2 CENTS PAY NO MORE!

Chicago Daily Tribune

THE WORLD'S GREATEST NEWSPAPER

FINAL ★★★

VOLUME XCII.—NO. 119 C [REG. U. S. PAT. OFFICE: COPYRIGHT 1933 BY THE CHICAGO TRIBUNE.] FRIDAY, MAY 19, 1933.—38 PAGES THIS PAPER CONSISTS OF TWO SECTIONS—SECTION ONE * PRICE TWO CENTS IN CHICAGO AND SUBURBS ELSEWHERE THREE CENTS

U. S. INDUSTRY CHIEF CHOSEN

END WISCONSIN MILK STRIKE AS POOL GIVES IN

Governor Will Study Farmer Demands.

The hectic milk strike of dairy farmers in Wisconsin was declared ended early this morning following a four hour conference with Gov. A. G. Schmedeman, other state officials, and representatives of the strikers.

The truce followed a day of much activity in the strike zone and a wave of sentiment in Illinois that Chicago milk dealers should buy from Illinois farmers who are large purchasers of Chicago-made products. Wisconsin authorities had taken drastic steps to save the milk plants with Chicago permits which were involved in strike areas. The fear of Chicago's milk business going to the nearer Illinois farms stirred Wisconsin authorities.

Militia Still On Duty.

It was expected that officials of the milk pool will ratify action of the arbitration committee before noon today.

Adjutant General Ralph Immell, who has been in charge of the Wisconsin National Guard members sworn in as special state deputies to combat the milk strike, stated early this morning that the militiamen will be kept at their posts until the provisions of the truce are carried out.

The strike became effective at midnight last Friday and was called by Walter M. Singler of Shiocton, Wis., president of the milk pool. He acted in opposition to Milo Reno of Des Moines, president of the National Farm Holiday association. This group several weeks ago voted to call a farm holiday to begin not later than May 13, but after the action of President Roosevelt in speeding up the farm relief bills and other measures, decided to delay action.

Threats to the Governor.

The statement declaring the Wisconsin strike at an end was given out after Gov. Schmedeman, Adjt. Gen. Immel, and Leo T. Crowley, chairman of the Wisconsin executive council, had been threatened in mysterious telephone calls. They were advised in the messages to stay in doors.

An armed guard promptly was posted in the principal offices of the state capitol and in the home of the governor. He received the first call from a man in Madison. The voice told the governor he is on the spot. Shortly afterward, Immel received a similar call. Crowley was the third to receive it. But the officials paid little heed to the messages and went to dinner together.

Wisconsin's governor had demanded "unconditional surrender" on the part of the strikers. At the conference last night he offered to appoint a committee of five to study abolition of the present system of base and surplus in fixing the price of milk, butter, and chesee; divorce of chain store organizations from manufacturing and processing of food products; reorganization of the bureau of markets and agriculture, and establishment of a fair price on dairy products.

Clash in Appleton.

The chief disturbance in the strike zones yesterday occurred in Appleton, where state deputies routed 1,000 striking farmers by tear gas. The strikers drew into Appleton from Shawano, where 250 pickets are held prisoners and awaiting hearings on charges of inciting a riot. There were thirty truck loads of them and about twenty-five automobiles carried others.

Yesterday the state militia set up machine guns at the prison camp to guard against a "run" on the prison to free the imprisoned men. Fifty-five of the men who moved into Appleton were arrested. Four men were injured.

ILLINOIS MILK FOR CHICAGO

The dairy farmers of Illinois, who purchase more city made goods than any other class of farmers, are joining in a demand that Chicago and its suburbs buy their milk and cream from milk companies that get the dairy products produced near the city, instead of sending several hundred miles into Wisconsin for them.

The demands of the Illinois farmers are being voiced whenever a mass-meeting of farmers is called and whenever they gather at the crossroads milk plants or drive to town for the family purchases.

Send Millions Out of State.

It is their contention that the Chicago consumers are sending twelve million dollars in cash annually into trade areas which neither support Chicago industries nor aid Chicago in

[Continued on page 10, column 1.]

NEWS SUMMARY of The Tribune

[And Historical Scrap Book.]

Friday, May 19, 1933.

WASHINGTON.

Hugh S. Johnson, Moline, Ill., choice of Roosevelt to administer industry control bill. Page 1.

President Roosevelt puts much of his hope for economic recovery in Geneva arms parley that opens today. Page 1.

House committee told new U. S. taxes will be price to put 3,000,000 men to work. Page 1.

Muscle Shoals bill is signed by President. Page 8.

LOCAL.

Wisconsin milk strike declared ended; picketing ceases this morning. Page 1.

Postmaster General Farley to open fair as Roosevelt's agent. Page 1.

Woman hunted for shooting after police capture gangsters' arsenal and dynamite in Cicero bungalow. Page 3.

Lawyers scurry to pay taxes and prevent receiverships. Page 4.

Truck fleets to carry "Come to the Fair" stickers. Page 5.

City's business, civic, and labor forces rally for "Let's Go, Chicago!" week. Page 5.

Queen of the fair and her court to witness a glamorous tableau at opening of Fair. Page 5.

Illinois dairymen who purchase supplies in Chicago demand right to sell their milk here. Page 10.

School employés receive $12,468,000 in payment of back salaries for three months. Page 10.

Newly organized Cook County Medical society pledges effort to reduce costs of sickness. Page 11.

Municipal judges demand $200,621 increase in appropriations. Page 12.

N. U. students battle Reds at R. O. T. C. review. Page 15.

Youth tells jury hearing $20,000 suit against Daniel Gilday how he was shot while helping dry reformer who was too intoxicated to walk. Page 18.

News of society. Page 19.

Food section. Pages 20-21.

Radio programs. Page 22.

Death notices, obituaries. Page 22.

FOREIGN.

Prussian diet votes to dissolve itself until 1937; state now governed by Nazi cabinet. Page 2.

French premier urged to meet Hitler face to face to discuss disarmament. Page 2.

Mussolini and King Victor Emmanuel cable Roosevelt Italy's approval of peace message. Page 3.

Political crisis grips Spain; hint president may not sign bill confiscating wealth of Catholic church. Page 3.

Cuban guerrilla warfare increases; 24 killed in new outbreaks. Page 17.

Cantonese army starts north to fight Japanese invasion. Page 18.

DOMESTIC.

State moves to force brewers and beer distributors to pay tax and post bonds. Page 4.

Breaking of dikes makes farmers flee flood; boats and boots are used by Peoria business men. Page 8.

Politicians eye Muscle Shoals contracts. Page 8.

United States attorney wins point in trial of C. E. Mitchell on tax evasion charge. Page 17.

SPORTS.

Chicago to see baseball's biggest game; picked teams of big leaguers to meet July 6. Page 27.

Cubs raise 1932 pennant; split double header with New York Giants. Page 27.

White Sox succumb to Mr. Earnshaw's lumbago, 9 to 1. Page 27.

Big Ten track teams renew title battle today. Page 27.

Entries closed at four courses in TRIBUNE golf school. Page 28.

One county's war on crows brings down 700. Page 28.

Silas Johnson and Cincinnati Reds win another 1 to 0 game. Page 29.

Allen wins first start of year for New York Yankees. Page 29.

EDITORIALS.

The American Hostage to Europe. Abuse of Relief; 23 Invited; 2 Show Up. Page 14.

FINANCE, COMMERCE.

Four national banks in Chicago area plan to reopen. Page 30.

Industry in all parts of country reports expanding operations. Page 30.

Milwaukee bank charges realty bond fraud in suit against Chicago bank liquidating agent. Page 31.

Railroad stocks rise as other groups decline and rally. Page 31.

W. C. Teagle, head of Standard Oil of New Jersey, assails undue wage slashing; reports low earnings. Page 31.

Chicago, North Shore and Milwaukee asks R. F. C. loan to avoid financial collapse. Page 31.

Federal reserve member banks expand loans; deposits rise. Page 32

Wheat and corn decline when traders cash in on profits. Page 32.

Advance in price of by-products chief reason for rise in live stock prices. Page 34.

Want Ad index. Page 34.

Average net paid circulation of
THE CHICAGO TRIBUNE
April, 1933
DAILY *in excess of* 770,000

THE HAZARDS OF LIFE SAVING

Copyright, 1933, by The Chicago Tribune. ORR

DE KOVEN WINS ACQUITTAL ON 'SMUT' CHARGE

Seymour De Koven, bookseller and son of Dr. Bernard De Koven, prominent physician, was found not guilty of selling obscene books by a jury in the court of Municipal Judge Erwin J. Hasten last evening. The jurors debated for 45 minutes after hearing evidence for two days and taking a score of exhibits, including books and photographs, into the jury room when they retired to deliberate.

De Koven, the proprietor of a book shop at 111 North Clark street, was arrested several weeks ago after a student at Moody Bible institute allegedly purchased in his shop a booklet of obscene pictures. The raid was prompted by the Rev. Philip Yarrow, reformer and superintendent of the Illinois Vigilance association. After his arrest De Koven asserted that he had neither possessed nor sold some 125 books and photographs which were taken from his shop.

The trial was continually halted by long and technical arguments between Cameron Latter, attorney for De Koven, and Assistant State's Attorney Julius Sherwin over the admissibility into evidence of the books taken in the raid. They finally were admitted. De Koven did not appear elated over the verdict. He goes on trial for possessing obscene books in the same court on May 31.

THREE STITCHES IN HEART SAVE PATIENT'S LIFE

By taking three stitches in the heart of a patient who had stabbed himself in an attempt to commit suicide, Dr. Henry R. Kenny of the John B. Murphy hospital, operating while the patient was conscious, saved the latter's life late Wednesday, it was disclosed last night.

With no time to lose as the pumping heart spilled out precious blood through a gaping knife wound, Dr. Kenny applied only a local anesthetic to the patient, Henry Gustafson, 47 years old, a casual, and performed the operation within fifteen minutes.

With this greatest danger removed, Dr. Kenny gave his attention to the care of six other stab wounds, one of which had penetrated Gustafson's lung.

"Let it alone," Gustafson muttered during the operation. Afterward he repeated assertions that he wanted to die and refused to eat. Late yesterday he took nourishment, however, after one of the nuns, Sister Julia, had talked with him.

Two Girls Drown While Their Mothers Look On

Crookston, Minn., May 18.—(AP)—While their mothers looked on from the shore two girls drowned today when their boat capsized in Red Lake river, nine miles southeast of here.

Farley Named by Roosevelt to Open Fair

Rally for Revival

City's business, civic, and labor organizations rally to Mayor Kelly in support of "Let's Go, Chicago!" week, opening next Monday. Details on page 5.

(Pictures on Back Page.)

Postmaster General James A. Farley will represent President Roosevelt at the opening ceremonies of A Century of Progress, Washington dispatches said yesterday. Rufus C. Dawes, president of the Exposition, had not been officially notified, but it was stated at the White House, according to the dispatches, that Mr. Farley had been designated by the President.

Both President Roosevelt and Vice President Garner declined invitations to open the Fair, stating that official business would force them to be in Washington on May 27, the opening date, and Mr. Dawes thereupon made no further suggestions as to a representative of the President, Mrs. Roosevelt, former Gov. Alfred E. Smith of New York, and Gen. John J. Pershing were mentioned as possibilities for the formal opening, but the choice of President Roosevelt fell upon Mr. Farley, the manager of his campaign last year.

Busy on Construction and Traffic.

With the question of a formal opener apparently settled, the Exposition officials turned their full attention to the job of completing the construction, landscaping, painting and illuminating the Fair and plans for handling the tremendous traffic problem which crowds expected to approach half a million a day will cause. The sightseeing crowds that flocked to the grounds prior to their closing on Tuesday, as well as the automobiles of thousands of exhibitors and concessionaires, created such a traffic problem that Maj. Lenox R. Lohr, managing director, decided to widen walks and roadways.

The grounds will be thrown open again today for school children, 20,000 of whom have been invited. The occasion is the Cook county declamation contest at 10 o'clock in the Administration building, at which six pupils from country town schools will compete in the finals. They are Gertrude Kreuger, Justice Park; Betty Ann McEwen, Flossmoor; Jean Lois Drake, Homewood; Edward Wagner, Elk Grove; Wayne Lindahl, Morton Grove, and Michael Esposito, Norwood Park. The contest was sponsored by the Cook County Achievement Officers' conference.

$250,000 for Electric Current.

Maj. Lohr also announced that the estimates on lighting current requirements for the Exposition had proved inadequate and that three additional transformers were added to each transformer station. E. W. Lloyd, vice president of the Commonwealth Edison company, who is supervising the lighting installation, estimated that the electricity bill for the entire Fair would total $250,000.

This would represent the consumption of 20,000,000 kilowatt hours, more than was used by the entire city of Chicago during the Columbian Exposition. It was estimated that the Hall of Science alone would require as much current as was used at the 1893 World's Fair.

Myriad Colored Lights.

At the old Fair the incandescent light was in its infancy and illumination was achieved largely by carbon and arc lights. At A Century of Progress there will be millions of light bulbs and miles of the new rare gas tubes, which will provide more colored lights for the Exposition than can be found in any entire city in the world. The brilliant colors are determined by the element in the tubes—red by neon in a red tube, blue by krypton in a clear tube, yellow by helium in a yellow tube, and green by krypton in a yellow tube.

THE WEATHER

FRIDAY, MAY 19, 1933.

[Daylight [illegible] time.]

Sunrise, 5:26; [illegible] Moon rises at 3:15 a. m. tomorrow; [illegible] is the morning star. Mars and Jupiter are evening luminaries, appearing soon after sundown and remaining visible until after midnight.

Chicago and vicinity—Somewhat unsettled and continued warm Friday; Saturday possibly local showers followed by cooler; moderate to fresh southerly winds.

Illinois—Partly cloudy and continued warm Friday; Saturday unsettled, possibly followed by showers and cooler in north and central portions.

TRIBUNE BAROMETER.

TEMPERATURES IN CHICAGO

MAXIMUM, 3 P. M. 77
MINIMUM, 7 A. M. 63

3 a. m.	64	Noon	72	8 p. m.	74
4 a. m.	64	1 p. m.	75	9 p. m.	72
5 a. m.	64	2 p. m.	76	10 a. m.	72
6 a. m.	63	3 p. m.	77	Unofficial—	
7 a. m.	63	4 p. m.	76	11 p. m.	72
8 a. m.	63	5 p. m.	76	Midnight	71
9 a. m.	66	6 p. m.	75	1 a. m.	70
10 a. m.	70	7 p. m.	75	2 a. m.	70
11 a. m.	69				

For 24 hours ended at 8 p. m. May 18:

Mean temperature, 70 degrees; normal, 58; excess of temperature since Jan. 1, 403 degrees; excess for May, 4 degrees.

Precipitation, trace; excess since Jan. 1, 2.52 inches; excess for May, 1.72 inches.

Barometer, 8 a. m., 30.13; 8 p. m., 30.02.

Highest wind velocity, 21 miles an hour from the southwest at 1:01 p. m.

[Official weather table on page 30.]

NEW U. S. TAXES URGED TO MAKE 3 MILLION JOBS

Sales Levy One Plan for Income.

[Chicago Tribune Press Service.]

Washington, D. C., May 18.—[Special.]—New taxes to raise an additional 220 million dollars a year for the new bonds totaling 3 billion 300 millions and federal supervision of private industry are the price the United States must pay to put an estimated three million workers back at work.

Such in brief was the testimony today of Budget Director Lewis W. Douglas and Donald R. Richberg of Chicago, labor lawyer, as they appeared before the house ways and means committee to urge, praise, and justify President Roosevelt's "national industrial recovery" bill, of which they were among the principal authors.

When it came to the taxes, Budget Director Douglas held out toward the reluctant hands of the committeemen four prescriptions. All, he promised, would be unpalatable. One, he insisted, was essential.

Prominent among the tax plans the simplest but the most distasteful of all to the committee was a general manufacturers' sales tax with no exemptions.

Sees Liquor Revenue Relief.

Carefully the budget director placed emphasis on the two contingencies which the President in yesterday's message said would control the lifting of this additional tax load:

First, if increasing prosperity brings in revenues great enough to meet all expenditures of the government, including the sinking fund.

Secondly, in the event that the prohibition amendment and Volstead act are repealed. And concerning the latter event Mr. Douglas went into detail. In 1919, he pointed out, revenues from spirits, wine, and beer totaled 483 million dollars. In addition to the expected 150 million dollars from the present beer tax, he said, repeal and the imposition of liquor taxes would bring the government an extra 250 millions a year, or more than the amount now sought to be raised.

Douglas Tells Aims.

The house members questioned him about the taxes, particularly the sales tax.

"For my part," he replied, "there are two controlling considerations—first, to maintain the credit of my government; second, to get the money to maintain it."

"The whole purpose of this bill," he went on, "is to put men back to work and provide a wage level which will enable them to maintain a decent living standard. It is designed for vigorous, prompt action in order to attain an objective. To attain that objective we've got to have the revenue."

The objective, both he and Mr. Richberg asserted, can be attained only by putting both sections of the bill—that providing for control of industry and that authorizing 3 billion 300 millions in public works—into operation.

Many Projects Ready.

"It is estimated that one million of idle men will be put to work per billion dollars of public works expenditure," Mr. Richberg said, and when they doubted that the major portion of the work could be under way within a year he went on, "there are more projects than you realize in the blue print stage already to start."

Both witnesses explained that present plans call for approximately 2 billions to be spent through construction loans to states, counties, and munici-

[Continued on page 6, column 1.]

H. S. Johnson, Moline, Choice of President

[Copyright: 1933: By the Associated Press.]

Washington, D. C., May 18.—(AP)—To administer the almost unlimited powers over industry conferred upon the government by the pending industrial regulation bill President Roosevelt has chosen Hugh S. Johnson of Moline, Ill., soldier, lawyer, and manufacturer.

He was offered the post today over the telephone by the chief executive and immediately set about whipping together a tentative organization, although the bill had been laid before congress only 24 hours before. He has not given his answer to President Roosevelt yet, however.

In view of the fact that he was one of those foremost in drafting the bill, the administration expected him to accept the appointment when the post is formally created by passage of the sweeping public regulation-industrial control bill.

Head of Draft Board.

A close associate of Bernard Baruch, Democratic leader and New York financier, Johnson was a member of the old war industries board. He was also head of the first draft board during the world war and since then has had extensive experience in manufacturing.

As administrator of industry with the authority created by the momentous bill which President Roosevelt sent to congress yesterday Johnson will have the most extensive powers ever wielded by one man over the private business enterprises of the nation.

The legislation, which declares the existence of national emergency, is designed to present the President with broad powers to approve agreements within industry for the purpose of stabilizing production, regulating working hours, and setting minimum wages.

Helped Draft Measure.

As a leader among those who drafted the bill the former brigadier general was asked by the chief executive to undertake the difficult task of administering it.

Seated tonight in his apartment, he declined to say that he would accept the post, but admitted, in answer to questions, that it would not be easy to refuse.

Shortly afterward he went into conference with Baruch, with whom he has been associated since before the war, and Lewis W. Douglas, director of the budget, who worked with him far into the night for many nights in completing the legislation.

Served as Brigadier General.

He was born in Kansas in 1882. He turned to the army for a career and was graduated from West Point in 1903. When he retired in 1919 he was a brigadier general.

Since leaving the army he has been vice president and general counsel of the Moline Plow company, and since 1925 has been chairman of the board of the Moline Implement company.

Mr. Johnson originated the plan for the selective draft in 1917, and was executive in charge. He also planned the purchase, storage and traffic division of the general staff in effect from August, 1918, to the close of the war.

Slayer of 9 Year Old Girl to Die in Electric Chair

Dedham, Mass., May 18.—(AP)—Ahmed Osman was convicted today of the murder of Nellie Kerask. The verdict carries a mandatory sentence of death in the electric chair. The jury considered the case three hours and forty-two minutes. Allie Osman, a co-defendant and unrelated to Ahmed, was acquitted. The child was murdered last Christmas day. Her body was found concealed in a woodpile in the basement of a Norwood tenement building in which her family and Ahmed Osman had apartments.

Housewives!

Let Today's Tribune Help You With Your Week-End Food Shopping!

● There's fun and profit in today's Tribune for thrifty housewives who want to get the most for their money from week-end grocery shopping.

● Paul Potter's interesting article on Page 21 tells about changes in grocery prices. And on Pages 20 and 21 you will find advertisements featuring week-end grocery specials and other important food news.

● At the same time you can try your skill on today's "Grocery Anagrams," with 113 prizes for the best solutions.

Tune in W-G-N at 11:00 this morning for Mary Meade's broadcast of food tips.

ROOSEVELT PUTS HOPE IN ARMS SESSION TODAY

Geneva Holds Key to World Trade.

Europe in Peace Move

ROME.—King Victor Emmanuel and Italian government cable President Roosevelt Italy's readiness to follow America's lead in effecting permanent world peace.

LONDON.—Britain's hostility to Germany eased by Hitler's acceptance of Roosevelt peace plan.

BERLIN.—President von Hindenburg promises Germany's co-operation in peace plan in his reply to President Roosevelt.

BULLETIN.

PARIS, MAY 19 (Friday.)—(AP)—Premier Daladier, categorically rejecting a further cut in war expenses, declared in the senate today that the French army is strong and must be kept strong. This firm stand suddenly squelched talk of a meeting between the premier and Chancellor Hitler of Germany. The government also officially denied that such a meeting was contemplated.

BY ARTHUR SEARS HENNING.

[Chicago Tribune Press Service.]

Washington, D. C., May 18.—[Special]—On the eve of the resumption of the disarmament conference at Geneva tomorrow, President Roosevelt is tensely awaiting tangible reactions of the European powers to his peace plan, including a non-aggression pact.

Upon the attitude manifested by Great Britain, France, Germany and Italy toward the Roosevelt proposals, in what they will say and do at Geneva, depends the fate of the present efforts to initiate a general reduction of armaments.

Upon the fate of the Geneva arms conference also depends to a large extent the success of the world economic conference to meet in London June 12.

May Curb Economic Advance.

If the Geneva conference should blow up with nothing substantial accomplished and France and Germany menacing each other, the chances of agreement at London on economic questions will be considerably dimmed.

And if the London economic conference should fail, the Roosevelt program for recovery from the depression at home and abroad would be dealt a staggering blow. From the beginning of his administration the President has looked to international agreement for the fulfillment of his election promises to lower tariff and other barriers and to bring about a stabilization of currencies.

Instead of declaring for a general downward revision of the tariff by congress, the President chose to effect reductions of rates through reciprocal agreements with other countries. His view is that nationalistic competition in the boosting of tariffs, the use of quotas and other protecting devices must be halted if international trade is to be revived. These matters will occupy the London conference, and if it fails of accomplishment the Roosevelt tariff policy will come to grief.

To Seek Tariff Authority.

Mr. Roosevelt is to ask congress shortly for authority to negotiate reciprocal tariff agreements. Whether he will also ask for authority to enter into negotiations on revision of the war debt settlements has not been determined, according to the latest information from the White House.

Senator James Hamilton Lewis of Illinois, Democratic whip of the senate, made a brief statement on the floor of the senate late this afternoon. In it he expressed the opinion that Mr. Roosevelt will not ask such authority to reopen the debt settlements, but will ask congress to advise him of its attitude toward the pleas of the debtors for reduction, if not cancellation, of their obligations. The senator opined that the President in a message asking for such guidance would give assurance that the results of any negotiations would be referred back to congress.

Mr. Roosevelt, it was learned, is greatly heartened by the tenor of the responses he has received from the heads of nations to his peace plan proposal. Administration officials generally expressed the opinion that the President by his well timed and dramatic appeal had saved the disarmament conference from collapse. Many thought that the moderation of Chancellor Hitler's address to the reichstag might properly be attributed to Mr. Roosevelt's message.

It was noted, however, that despite

the moderation of the tone of his address Hitler did not recede one iota from his demand for equality of armaments and from his stand that unless such equality is accorded Germany will withdraw from the disarmament conference. France, so far, has refused to reduce armament, except in consideration of an underwriting of its security by other powers and has rejected the German government's plea for permission to increase armament.

Into this deadlock between France and Germany, Norman H. Davis, American delegate to the Geneva conference, will project himself tomorrow with the President's peace proposal and the Roosevelt offer to commit the United States to a consultative pact.

The big point is whether France will be satisfied with a commitment of America merely to consult on measures against an aggressor, without being bound to join in taking the measures agreed upon.

Hindenburg Sends Message.

Among the responses to the President's proposal received today were the following from Germany and Italy:

From President von Hindenburg of Germany: "I acknowledge with sincere thanks the receipt of your message telegraphed to me. This declaration, in which you show the world the way to eliminate the international crisis, has met with hearty approval throughout Germany. The statements which the German reich chancellor made yesterday, with the unanimous agreement of the German reichstag prove that Germany is decided to coöperate unselfishly in overcoming the political and economic difficulties of the present moment."

From King Vittorio Emanuele of Italy: "I have received your noble message which meets with full response in my spirit and in that of my government. I thank you for it and I draw from it the happiest omens for the progress of the cause of peace and of world reconstruction."

LAUNCH NEW ARMS DRIVE

GENEVA, May 18.—(AP)—Delegates of the leading nations hastened to return to Geneva tonight for the hopeful resumption tomorrow of efforts to break the disarmament deadlock in the light of pronouncements by President Roosevelt and Chancellor Hitler of Germany.

The initiative of the American President in appealing directly to heads of states for immediate action to secure political peace and open the way for economic recovery is welcomed here as opening the door to possible agreement for a genuine reduction of fighting weapons.

The conciliatory pronouncement of the Nazi chancellor, coming immediately after the message from Washington, increased feeling of optimism that the arms conference now is facing another great opportunity to reach its long awaited objective.

Await More Light.

Count Rudolf Nadolny, the German delegate, having come direct from conference with his Berlin chief, is expected to be in a position to give the conference new light upon the German position.

Ambassador Norman H. Davis, fresh from conversations with the heads of states at London and at Paris, is looked to for an elucidation of the new Washington policy.

Davis may be able to tell the conference what it wishes to know about the American attitude upon the following important points:

First, rigid international supervision of armaments.

Second, participation in a worldwide agreement of nonresort to force.

Third, help to the league in identifying the aggressor.

Fourth, refusal of assistance to an identified aggressor.

Fifth, participation in arms embargoes to states judged to be operating in violation of anti-war treaties.

Sixth, abandonment of rights of neutrality in the event of war.

See Help in Clarification.

Important members of the conference have expressed the opinion that a clear understanding of America's attitude on these points would have a very salutary effect in discouraging warlike sentiment, and hence in assisting armed nations to reduce their armaments because of a greater feeling of security.

Chancellor Hitler's announcement that Germany is ready to accept any new obligations which other nations would accept is interpreted hopefully at Geneva as having reference to a possible security pact.

Princess Opens Church Army Flats

Princess Arthur of Connaught (right) walking with Prebendary Carlisle at Basing place, Peckham, London, when she opened four blocks of the new Church Army flats. The flats were blessed by the bishop of Southwark.

[Acme Photo.]

LEAPS TO DEATH UNDER WHEELS OF "L" TRAIN

William C. Powers, 57 years old, 4457 Beacon street, a veteran jewelry engraver, was killed last evening when he jumped from the platform of the Belmont avenue elevated station beneath the wheels of a speeding express train. A colored woman, who was the only other person on the platform, said that Powers stood near her watching for the train. When it approached he removed his coat and flung himself from the platform, she said.

Two men, A. E. Zeman, 2685 Sunnyside avenue, and L. Intecher, 3835 North Hoyne avenue, who were riding on the front platform of the train, told the police they had seen Powers leap to the tracks.

The police were informed that Powers had been employed for 30 years by S. Buchsbaum & Co., 159 North State street, importers of diamonds and pearls. He was said to have designed a medallion presented a few years ago to Premier Mussolini by Chicago Italians. Powers' widow, who identified her husband's body, said his health was good and that he was in no financial straits which might cause him to take his life.

LEAGUE TO SEND COMMISSION OF INQUIRY TO CHACO

GENEVA, May 18.—(AP)—At a private session the league of nations council tonight voted to send a commission to the Gran Chaco to supervise the cessation of Bolivian-Paraguayan hostilities and to negotiate the bases for arbitration.

The council also voted to request Paraguay to withdraw its declaration of war and to ask both countries to cease hostilities. The war declaration was the first issued anywhere in the world since the league was formed. The council will hold a public session Saturday on this subject.

In fixing the commission's powers the council sought to avoid phraseology likely to wound national sentiments. The commission will have as its mandate "to determine the action" of both parties and to go into the history of the conpict as the Lytton commission did in the far east.

HINDENBURG PLEDGES GERMANY'S SUPPORT TO ROOSEVELT PLAN

BERLIN, May 18.—(AP)—President Hindenburg today cabled President Roosevelt his thanks for the President's message of Tuesday and promised Germany's coöperation in seeking realization of its peaceful purposes.

"With heartfelt thanks," the aged president cabled, "I acknowledge your message. This pronouncement in which you point the way to the world for ending the international crisis has met a strong response in Germany."

"The chancellor's statement made yesterday with the unanimous approval of the German reichstag proves that Germany is willing to coöperate unselfishly in overcoming present political and economic difficulties."

Mexico Decides to Keep Membership in League

MEXICO CITY, May 18.—(AP)—Mexico intends to remain a member of the league of nations despite its announcement nearly a year ago that it would withdraw at the end of the two year notice period. The foreign office today advised Castillo Najera, Mexico's representative in Geneva, of President Rodriguez' reply to President Roosevelt dealing with Mexico's connection with the league and that there was a probability better economic conditions would permit Mexico to retain league membership.

WOMAN SLUGGED AND ROBBED.

Mrs. Emma Hiltwein, 3232 Clifton avenue, was struck in the face and robbed of a purse containing 95 cents by a man who stopped her in an alley near her home early yesterday.

NAZI MACHINE VOIDS PRUSSIAN DIET UNTIL 1937

Votes to Dissolve at Request of Premier.

BY SIGRID SCHULTZ.

[Chicago Tribune Press Service.]

BERLIN, May 18.—The Nazis today shoved the Prussian diet into a convenient pigeonhole along with the reichstag. Acting at the request of Premier Hermann Wilhelm Goering, the parliament of Germany's largest and most powerful state voted to dissolve itself until 1937. It will be subject to call by Goering or the Nazi floor leader, Wilhelm Kube.

Goering in his address to the diet vehemently declared his loyalty to Chancellor Hitler.

Tribute to Hitler.

"The Prussian government received its power from Chancellor Hitler," he said. "Through his confidence in me—that is the greatest tribute possible to me—I was named premier of Prussia. This faith is the basis of all my actions.

"For a decade I have stood shoulder to shoulder beside the leader. For a decade I can boast I have been his follower in absolute fealty. For a decade I have been permitted to learn from the man who today holds Germany's fate in his hand. I know his thoughts—his will. His will becomes my will. Consequently, I take over the Prussian government not only as premier, but above all as a most loyal paladin of my leader, Hitler."

Prussia under the rule of its Nazi cabinet, Goering said, would be administered according to the principle that "the common weal comes before private gain." He further promised an "economic and honest administration, together with iron discipline." He mentioned that the middle class would be first in line for assistance.

Assails Marxist Doctrines.

All Marxist doctrines and activities will be ruthlessly exterminated, he said, and especial care will be taken to prevent any outside influence from seeping in.

"I assure you," he said, "that the government headed by myself absolutely guarantees stability. Unjustified interference with business will be dealt with in the severest manner."

Goering was not the only German to voice his approval of the policies enunciated by the chancellor yesterday before the reichstag. The press and individuals expressed their agreement with his stand for peace, for equality and against the Versailles treaty.

Political Unity Predicted.

The visit of former Chancellor Heinrich Bruening, Centrist leader, to Hitler yesterday morning was singled out today as an especially significant step in bringing about German unity. It was even reported that Bruening had agreed to forget past differences and ally his party with the Nazis.

German eyes now are focused upon the disarmament conference at Geneva, where they hope to see some tangible results from Hitler's statements on disarmament and equality. The press pointed out that the success or failure of the conference now lies entirely with other nations, since Germany has shown its readiness to coöperate.

ENVOY HOME

Robert Wood Bliss, United States, ambassador to Argentina, as he arrived in New York on the liner Easter Prince.

[Acme Photo.]

CHICAGO JEWS TO RAISE HITLER PROTEST FUNDS

A meeting at which Chicago Jews will make a formal protest against persecution of their race by German Fascists is to be held in Temple hall, 330 South Marshfield avenue, this evening. Plans to raise funds for the relief of the German Jews will be announced.

Among the speakers will be Philip Krank, newspaper editor, and Morris Oderberg, representative of the Jewish organization for the rehabilitation of Palestine.

The meeting was called in conformity with a request from a national committee for aid to the Jews of Germany. The national body has offices in New York.

FRENCH PREMIER URGED TO MEET HITLER ON ARMS

See Face to Face Visit as Easing Tension.

PARIS, May 18.—(AP)—Direct personal discussions between Premier Daladier of France and Chancellor Hitler of Germany was being urged tonight by friends of Daladier as a means of seeking settlement of the disarmament question.

Although official confirmation was lacking that any such meeting was in prospect, the lobbies of the chamber of deputies were busy with discussions of the possibilities.

A face to face encounter and frank exchange of views between the chiefs of the French and German governments, it was felt by competent authorities, might be the best way to determine how far the French and German views can be reconciled.

Would Clear Atmosphere.

It is recognized here as in other European capitals that the relations between Paris and Berlin and the differences which disturb good feeling between the two peoples constitute the greatest problem for European peace.

Close associates of Premier Daladier said tonight that the meeting with the Nazi leader was being discussed, and that they were urging it as the best means of clearing the atmosphere.

The French premier was described by his friends as being fully aware that the conciliatory remarks of Hitler in his address to the reichstag yesterday, and especially his cordial acceptance of the Roosevelt arms proposals, have placed France somewhat on the defensive.

Doubt Leader's Good Faith.

Meanwhile, in official French quarters considerable skepticism with regard to the genuineness of Hitler's conciliatory gestures has been informally indicated. The press has not been backward in voicing doubts as to the German leader's good faith.

"Yesterday Germany was regarded as a peril," one commentator said. "Dare any one suppose today that it is France and her allies who are troubling peace?"

Former Premier Andre Tardieu and leaders of other nationalist elements in the French parliament are already busy warning the country against any reduction in France's defense forces, despite the "words" of the Nazi chancellor.

A strenuous political struggle over the attitude which France must now adopt at Geneva is indicated by these rumblings from the right.

Before France weakens her army—her mainstay of defense—some definite assurance on the part which the United States is willing to play in guaranteeing European peace ought to be obtained, according to the nationalist view.

CZECH CABINET WILL PROTEST AGAINST PART OF HITLER'S SPEECH

PRAGUE, Czechoslovakia, May 18.—(AP)—The Czechoslovakian government decided tonight to protest officially against part of Chancellor Hitler's speech yesterday in which he discussed the trial of Nazis last year in Brno, Czechoslovakia [formerly Brunn, Germany].

The cabinet regards Hitler's statement in this connection as a criticism and an interference in Czechoslovakian internal affairs which, moreover, is based on erroneous information.

Declaring it untrue that Nazi storm troops have any connection with the German army, Hitler said: "The conscienceless frivolity with which such claims are made may be seen by one incident: Last year there was a trial of members of the National Socialist party in Brunn, Czechoslovakia. Through experts of the Czechslovakian army it was charged under oath that the accused were in contact with the National Socialist party in Germany, were subordinate to it and as members of a civilian sport's society were equivalent to members of the storm and defense troops of Germany which represented a reserve army trained and organized by reichswehr.

"At the same time, however, the storm troops were persecuted, banned and finally dissovled. The National Socialists in Czechoslovakia, however, were, on the ground of misrepresentation, sentenced to long terms in the penitentiary."

Bavaria Bars Vienna Paper for Criticizing Nazi Chiefs

MUNICH, Bavaria, May 18.—(AP)—The Vienna Reichspost was barred from Bavaria for three months today for adverse comment in connection with the recent visit of German Nazi officials to Austria.

CUTLER SHOES

After all, mother, shoes are the main thing . . . AND, *hers* would only cost *a little more than half as much as yours;* is *that* TOO MUCH to ask of you for WHITE SANDALS for her? . . . she'd look SO sweet.

Her frock . . it's a delectable wisp from an old gown of yours; her hat . . maybe from Aunt Anna . . . *all she needs* is slippers, white *slippers* . . . and that eternal, inexhaustible clothes problem would be settled for her for a whole season.

We'll change her *wistful* look to a *radiant* look. We'll FIT her carefully. We *always* do!

Cutler BOYS & GIRLS for all ages SHOES

Infants', 95c

Children's, $1.15 — Children's, $1.95 — Misses', $2.25 — Youths', $1.95 — Girls', $2.65 — Boys', $2.25

Sales Tax Refund To Cutler Customers. Bring Your Sales Slips. Get That Tax Money Back.

LOSE YOUR HEART AND HEAD

To Leschin's New

"NIP AND TUCK"

$7.50

And you'll find it nowhere else . . .

Because it's another one of our own pet creations. It's the sort of little fabric hat that's at home everywhere and with every costume. Headsizes 21½ to 23. See it in navy, brown, black, white and string.

Leschin 318 south michigan

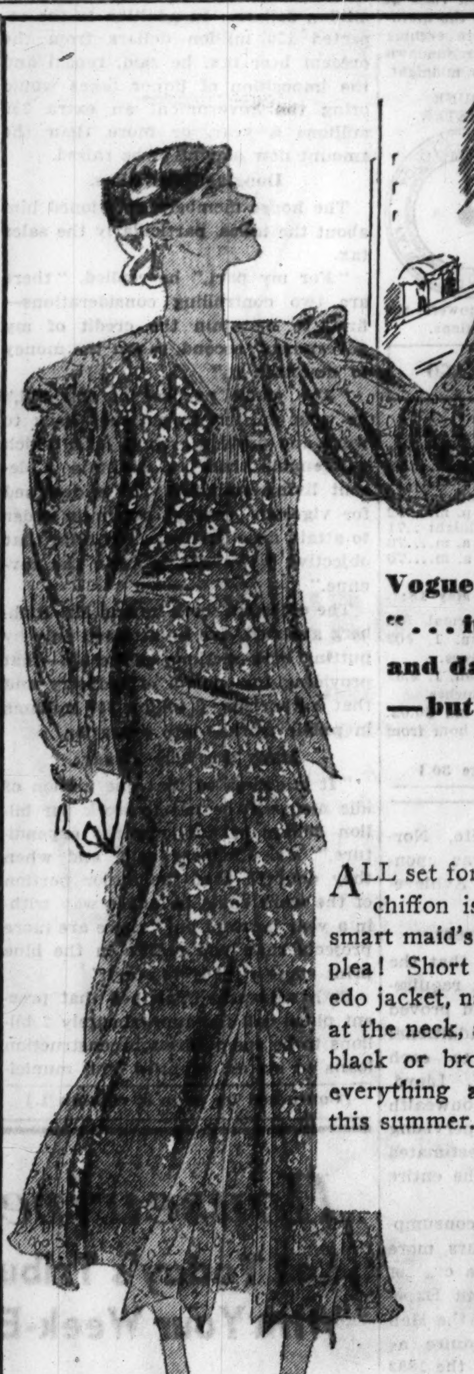

Vogue Says:

". . . it must be cool, and dark, and sheer—but very citified."

ALL set for the Fair—this print chiffon is our answer to the smart maid's (12 to 20's) summer plea! Short sleeves under a tuxedo jacket, narrow bands of color at the neck, a tiny print on navy, black or brown chiffon—it has everything a town frock needs this summer.

$29.50

Misses' Frocks, Fourth Floor.

CARSON PIRIE SCOTT & CO

Fannie May Quality Is Inexpensive

•

Fannie May has made the price of her candies the lowest in history, but the assortment contains all the delicious pieces which have made Fannie May famous.

Over 50 luscious varieties, made without the addition of preservatives. There are no fresher or purer candies. Note how the spurts of cream which occasionally burst through the chocolate coatings remind you of other home-cooked foods. We suggest that you try them today!

Mail Parcel Post Orders to

220 W. MADISON ST., CHICAGO

Fannie May Home made Candies 50c lb

Fannie May Candy Shops All Over Chicago and in Milwaukee, Peoria, Rockford, Springfield, Bloomington

FANNIE MAY SPECIAL TODAY

pecan chocolate creams 25c lb.

Repeated by Popular Demand

petites modernes shop

SAKS-FIFTH AVENUE

specializing in sizes 11 to 17

THE ONLY COMPLETE SHOP OF ITS KIND IN CHICAGO

. . . if you're going in for red-checked table-cloths

You know how it is . . you just naturally gravitate to the downstairs room with the red and white tablecloths. It's so informal, gay and such **fun**. Our new shop is like that, too. We haven't any red tablecloths. But we do have some grand red chairs. We have the atmosphere. We have the kind of clothes you wear to gay informal places. Nice, easy Spend-The-Day-In clothes. And if you are being yourself and not spending your all, then we will get along beautifully.

Carte du Jour

Dresses,	5.95 up	Footwear (one price),	6.45
Evening Wraps,	5.95 up	Hosiery,	.65 and .85
Hats,	3.95 up	Girdles and Garter Belts,	1.50 to 5.00
Knitwear,	9.75 up	Negligees, Pyjamas,	1.95 up
Lingerie,	.75 to 7.75		

THIRD FLOOR — ADJOINING THE DEBUTANTE SHOP

SAKS-FIFTH AVENUE CHICAGO

North Michigan at Chestnut

Makes You Forget You Have

FALSE TEETH

No longer does any wearer of false teeth need to be annoyed or feel ill at ease. FASTEETH, a new improved powder, sprinkled on your plates, will hold them firm and comfortable. No gummy, gooey taste or feeling. Gums and mouth will not get sore. Avoid embarrassment. Get FASTEETH from Walgreen's or any other good druggist.

CASH FOR OLD GOLD

Jewelry, watches, gold teeth, plated articles, diamonds, silver, etc. This institution is operated by public-spirited citizens to help you obtain cash. We pay highest prices.

Choose a refiner as you would a bank. Deal direct with one of the oldest and largest. Established 1900.

Chicago Gold Smelting Co.

59 E. Madison St. Room 515

FREE BUS INFORMATION ALL POINTS U.S.

Low fares-Porter service

phone Central 4242

Ask for MR. WHITE

232 W. MADISON NEAR WELLS

GREAT EASTERN NATION WIDE bus system

Subscribe for The Tribune

Chicago Daily Tribune

THE WORLD'S GREATEST NEWSPAPER

Vol. XCII. Friday, May 19. No. 119.

Published daily at Tribune Tower, 435 N. Michigan-av., Chicago, Illinois. The Tribune Company publishers.

MAIL SUBSCRIPTION PRICES.

Mail subscription prices in Ill. [outside of Chicago], Ind., Iowa, Mich., and Wis.—Daily with Sunday, one year, $12.50

Zones 3 and 4 in states other than Ill., Ind., Iowa, Mich., and Wis.—Daily, $7.50 per year.

Zones 5 to 8, inclusive Canada, Mexico, and foreign—Daily $12.00 per year.

Entered as second class matter Aug. 12, 1903, at the postoffice at Chicago under act of March 3, 1879.

ITALY PROMISES TO FOLLOW U. S. IN PEACE QUEST

King, Government Send Replies to Roosevelt.

BY DAVID DARRAH.

[Chicago Tribune Press Service.]

ROME, May 18.—Italy stepped forth today with strong approval of President Roosevelt's peace proposals in two messages cabled to Washington today.

In the first King Victor Emmanuel cabled Roosevelt direct, thanking the President for his "noble message" and expressing his deep sympathy with it.

The Italian government cabled its Washington embassy to inform Roosevelt that it "adhered most cordially to the initiative the President had taken." At the same time the Italian reply asserted that Italy appreciates the vast scope and high import of Roosevelt's proposals.

Great Need for Unity.

"At no time has there been such a need for firm coöperation among those who have the well being of the world at heart," the Italian ambassador was instructed to inform the American government. "A calm and just evaluation of recent events and of the rights of all states without distinction is equally indispensable," the message said.

The Italian government concludes with the promise that it is ready "to join with the American government and other governments in order to arrive at a most careful and effective realization of the American initiative."

It was pointed out here that Italy already has accepted Prime Minister MacDonald's disarmament proposals in their entirety and hence would have no difficulty in engaging in a non-aggression pact such as Roosevelt suggested.

Praise Hitler.

Chancellor Adolf Hitler's speech was presented to the Italian public tonight as a sample of the openness and sincerity of the German desire for peace. The Italian press states that the Hitler pronouncement unmasks those who were trying to picture Germany as a warlike nation preparing for revenge, but on the contrary shows that Germany holds war in horror.

"We salute the speech as a precious contribution to peace," says the Giornale d'Italia.

According to the government press Germany has not been to blame for any of the recent difficulties about reaching a disarmament program, but has been the victim of political intrigue. The press asserts further that Germany is peaceable enough and is only asking for its rights, but that it is the French with their big armaments who are really the barrier to peace in Europe.

Jung Returns from U. S.

NAPLES, May 18.—(AP)—Finance Minister Guido Jung, who arrived today from his economic discussions with President Roosevelt in Washington, said he received an enthusiastic greeting in America and that there was an atmosphere of cordiality at the Washington talks.

"The man who directs the affairs of the people of the United States has received great confidence from his people," Signor Jung said.

HITLER SOOTHES BRITISH

BY JOHN STEELE.

[Chicago Tribune Press Service.]

LONDON, May 18.—An atmospnere of great relief prevailed in British official circles today. The cause was Chancellor Hitler's acceptance yesterday of President Roosevelt's plan to end all wars. British authorities are disposed to accept Hitler's peace vow at its face value.

At the same time they declare it needs implementation by acts and they hope that Count Rudolf Nadolny, Berlin's disarmament representative at Geneva, will furnish this at the postponed meeting of the disarmament conference tomorrow.

Look to Disarm Parley.

Hitler's prompt acceptance of President Roosevelt's call to the nations for peace and of Prime Minister MacDonald's plan as a basis for disarmament negotiations goes a long way to reinstate the German government in British eyes. It is hoped that Nadolny will complete the gesture tomorrow by formally accepting the British plan which has already been agreed upon by the United States and Italy.

If he does so, it will leave France with no option but to accept the plan on the pain of isolation. Hitler, it is felt, has made it easier for France to accept by agreeing to international supervsion of all armaments. If other nations accept this formula, it is difficult to see what excuse France can find for refusing.

King Relays Message.

It was announced that King George has sent Mr. Roosevelt's message to all dominion and colonial governors.

No fresh instructions were sent to Capt. Anthony Eden, British representative at Geneva, who left London before the Hitler speech. He is expected to report immediately by telephone after Nadolny's statement to the disarmament parley. The British attitude will be based on the situation at that time.

Meanwhile MacDonald announced the personnel of the British delegation at the world economic conference which opens here on June 12. The delegates follow:

Neville Chamberlain, chancellor of the exchequer; Lord Hailsham, secretary for war; Sir John Simon, foreign secretary; H. Thomas, secretary for dominions; Sir Philip Cunliffe-Lister, secretary for colonies; Walter Runciman, president of the board of trade; Walter E. Elliot, minister of agriculture.

China Accepts Plan.

[Chicago Tribune Press Service.]

SHANGHAI, May 18.—President Roosevelt's plea for peace was accepted by the Chinese government today. Lo Wen-kan, foreign minister, and Wang Ching Wei, president of the executive yuan (council), called an emergency meeting at central Kuomintang (People's party) headquarters. The following statement was issued:

"China unconditionally and enthusiastically accepts President Roosevelt's appeal to reduce armaments and joins the movement to assure peace and economic recovery."

A committee was appointed to draft China's formal reply, which probably will be sent to Washington tomorrow.

GOVERNOR PANS FOR GOLD

Gov. Edwin C. Johnson of Colorado showing how to pan for gold. The gold rush days are being revived in Denver following discovery of the precious metal on the banks of the South Platte river at the edge of the city.

[Associated Press Photo.]

POLITICAL CRISIS GRIPS SPAIN OVER ANTI-CHURCH ACT

Hint President May Not Sign Bill.

BY JAY ALLEN.

[Chicago Tribune Press Service.]

MADRID, May 18.—Opposition elements today hinted that President Alcala Zamora, who as a fervent Catholic resigned the presidency of the first government of the republic when parliament revealed its intentions regarding the church, will refuse to sign the bill passed last night by the cortes confiscating the wealth of the church and closing schools of religious orders.

Such action, it is said, would serve as a spark in the powder magazine of Spanish politics and would precipitate a situation more serious than the republic has yet known. Elements opposed to the present Republican-Socialist régime headed by Premier Manuel Azana because of its "wildly dictatorial" policies are ready to go to any limit, even to a military rebellion, to thwart its designs.

Radicals Support Bill.

The remnants of Zamora's party in the cortes were the only ones to vote against the church bill last night. However, the radicals under Alejandro Lerroux, although fighting vigorously the Azana régime, have a long anti-clerical tradition and did not dare go on record publicly as against one of the leading planks in their program.

"We are voting 'yes' because of our conscience, but we do not in any way condone your government," a radical spokesman said to Azana. "We will resume our opposition afterward."

Confiscates Church Property.

The bill, which is an enabling act, will permit the government to take over all church property. It subjects religious orders to taxation and laws just as any other corporation. Primary schools of the orders must be closed by Jan. 1 and secondary schools by October, 1934. Consequently, the republic must build or find 7,000 schools for between 400,000 and 600,000 pupils by next year and must obtain 7,000 teachers.

TOTAL OF BRITISH IDLE DROPPING STEADILY, COMMONS IS TOLD

[Chicago Tribune Press Service.]

LONDON, May 18.—A rosy picture of declining unemployment in Great Britain was presented to the house of commons tonight by Sir Henry Betterton, minister of labor. This year is the only one in the past five years in which there has been a decrease in unemployment figures for each month during the first quarter. The total decrease for the quarter is about 200,000.

Sir Henry produced statistics showing that 91,000 more persons are employed now than a year ago and 92,000 more than a month ago. Compared with last January there are 249,000 more employed. Industries showing improvement include building, tailoring, cotton trade, clothing, engineering, and shipbuilding. On the other hand, there are 40,000 more idle coal miners.

The labor minister also announced an increase in expenditure from $600,000 to $3,000,000 on training centers for unemployed. He said that 170,000 men passed through the existing centers last year.

TAX COMPLAINTS TO COST COUNTY EXTRA $150,000

As a result of an unprecedented number of complaints against 1931 real estate assessments received by the board of tax appeals, various county departments will require an estimated $150,000 to do the work preliminary to putting out the second installment of 1931 tax bills, members of the county board finance committee were told yesterday.

Members of the committee gave the opinion that no emergency exists and that they are therefore prevented by law from making the extra appropriations after their budget has been passed. As a result, they voted to call the heads of all the major taxing bodies to a meeting Monday, when those governments will be asked to pay for the extra work.

WOMAN HUNTED FOR SHOOTING IN GANG'S ARSENAL

Cicero Police Capture Dynamiters' Den.

(Pictures on Back Page.)

Charles Conroy, ex-convict and an associate of labor racketeers, was found seriously wounded with a pistol bullet in the abdomen yesterday in a bungalow at 3228 54th court, Cicero. The finding of 56 sticks of dynamite and a small arsenal in the house caused the Cicero police to believe they had found the lair of a bombing gang responsible for the May day blasts in Chicago.

After an extensive investigation Lieut. Martin Wojciechowski announced that he had information that made it positive the person who shot Conroy, who was in a critical condition in the Berwyn hospital last night, was a woman.

Woman Attractive Dancer.

As the lieutenant reconstructed the shooting, this woman, described as an attractive taxi dancer, went to the bungalow in the early morning hours. It has not been definitely determined whether she went with Conroy or alone. But Lieut. Wojciechowski asserted there was a quarrel and that the woman, seizing one of Conroy's pistols, fired four times.

Conroy fell and the woman fled after threatening a second man—identity not established—who saw the gun play.

Woman Leaves Belongings.

"It was apparent," said the lieutenant, "that the woman had been in the house some time before the shooting occurred at 5 a. m. Some of her belongings were found on a dresser. There are two theories to account for her presence. The best one is that Conroy had picked her up in a dance hall. The other is that she may have lived in the house. Our information indicates there had been drinking. The shooting may have grown out of the liquor bottles."

The woman is being sought. So are James Morton and William Evans, both former convicts and known as skillful safe blowers. Evans was once a bodyguard for George [Red] Barker, slain labor racketeer, and Morton was named four years ago as the owner of the automobile used in the St. Valentine's day massacre. One of this pair is believed to have been the witness to the shooting. Both were known as close associates of Conroy.

Doctor Calls Police.

News of the shooting reached the police after Dr. John S. Smith, 2227 52d court, had been summoned by telephone to the bungalow. The doctor hastened there and was met by a man who showed him where the wounded Conroy lay. This man then hurried to the street and drove away in an automobile.

The police, receiving Dr. Smith's report, took Conroy to the hospital. Although he was told he had only a slight chance for recovery, he declined to disclose any facts about the shooting. To Michael Solar, Cicero police chief, he declared he "didn't know anything."

A search of the house then was made. Three bullets that missed Conroy were found in the walls and ceiling of the dining room. Liquor bottles were scattered about. Proceeding to the attic, the police found the arsenal.

They noticed that several boards in the attic floor appeared to be loose. When they pried them up they found four shotguns, a quantity of shells, a couple of dynamite bombs incased in steel pipe, and two drums of bullets for a submachine gun, fully loaded. There were no pistols in the house, leading to the belief that Conroy's confederate carried off his weapon after calling Dr. Smith.

Dynamite Is Discovered.

A further search disclosed the dynamite hidden in a cold air shaft in the dining room. The sticks bore the name of the Burton Explosive company of Lemont. One of the company's warehouses was robbed of 500 pounds of this dynamite about a month ago, but the theft was not discovered until after the May day bombings.

Neighbors told police that shortly after Conroy was taken to the hospital in an ambulance a man entered the building, came out shortly with an object wrapped in a blanket, and drove away in an automobile. This, police believe, may have been a machine gun, ammunition for which they discovered later. Other possible clews which they found in the place were a pair of crutches, a piece of woman's underwear, which was found on Conroy's bed, and a man's shirt bearing the initials "F. E. B."

The Lemont dynamite, it was suspected, provided the munitions for the bombers who attacked buildings of five leading business houses, including the telephone company, early on May 1. Attributed first to communists, the bombings were soon conceded to be the work of labor terrorists.

One of the theories advanced was that Conroy and his pals, fully acquainted with the use of dynamite for safe cracking purposes, may have taken over contracts to bomb enemies of labor racketeers, or business men who have gained their enmity.

All of the places bombed employed trucks and the outrages were the signal for State's Attorney Courtney's counter attack on the gangs designed to drive their leaders out of the control of Chicago unions and to break the back of the rackets.

Lieut. Thomas Mangan of the state's attorney's police detail went to Cicero as soon as word of the bomb cache reached the Criminal Courts building.

Linked to Labor Rackets.

The records of Conroy, Morton and Evans gave ample reason for connecting them with the labor rackets. Conroy himself, the possessor of several aliases, started his career of crime in Gary, where he was sent to a reformatory in 1915. He is now 34 years old. Among his prison sentences was one for burglary served with Evans in the Michigan City penitentiary in 1922. The Chicago bomb squad picked him up as a suspect in 1929.

Conroy, Evans and Morton were arrested last September on suspicion that they were members of the gang of safecrackers which held two families prisoners while they burned their way with oxy-acetylene torches into the safe deposit vault of Koch & Co., 2603 South Halsted street, and took loot estimated at several hundred thousand dollars. They could not be identified, however.

Morton a Former Convict.

Morton is a veteran of the practically extinct underworld art of safecracking. He is 48 years old and his criminal record runs back to 1900, when he was sent to the Pontiac reformatory for burglary. He has served terms in nine penitentiaries as a safecracker and bank robber. Evans also started his criminal career in Chicago in 1915, when he was 15 years old.

WALLACE BEERY TO PAY DEBTS OF DEAD PAL, HE TELLS JUDGE

Los Angeles, Cal., May 18.—(AP)—After Wallace Beery, movie actor, testified he planned to spend thousands of dollars squaring debts of his friend, John Allen Rascoe, and to set up a trust fund for Rascoe's 8 year old daughter, Superior Judge Charles Crail today dismissed an accounting suit brought by Barbara Bedford, actress and widow of Rascoe.

Beery's testimony quelled the controversy over $10,000 insurance left by Rascoe. Miss Bedford and the actor shook hands.

Beery said he had loaned Rascoe, a close friend for 24 years, sums totaling $8,500 before the latter's death last March. Rascoe left the insurance to cover his note to Beery. The balance was to be used for education of the child, Barbara Edith.

Learning that Miss Bedford also has some of Rascoe's unpaid bills, Beery agreed to add them to those he intends to pay.

"Friendly enemies," he and Miss Bedford called themselves as they left the courtroom.

EVA TANGUAY WINNING FIGHT ON BLINDNESS

Eva Tanguay, the actress, is on the road to health after a six year battle with near-blindness caused by a cataract on her right eye, it was learned yesterday. Ten days ago Dr. Harry J. Gradle of Highland Park performed an operation to remove the cataract at Michael Reese hospital, and the "I Don't Care" girl is blithe and happy once more.

The comedienne, who in her heyday won fortune with her songs and dances, has been living at the Hotel Sherman for the last ten weeks. She came to Chicago from the west coast, where she was discovered last fall, impoverished and critically ill, by friends of other days. On arriving in Chicago she was so crippled from arthritis she could scarcely walk.

"Now I'm getting well and strong," Miss Tanguay said yesterday. "My left eye is all right, but for six years I just wouldn't admit I was nearly blind, and got around as well as I could with that cataract on my right eye. Dr. Gradle did a wonderful thing for me, and another Chicago physician has me almost cured of arthritis.

"I don't know how long I'm going to be here, and I haven't any plans for the future. My job right now is to get well again, and that's all I'm concentrating on."

Tom Mooney in Jail at Frisco Waiting New Trial

San Francisco, Cal., May 18.—(AP)—Tom Mooney was brought here late today from San Quentin prison. He was locked in county jail No. 1 to await retrial on an old indictment charging him with the preparedness day parade bombing.

He traveled by motor car to San Rafael under guard and there five San Francisco deputy sheriffs met him with a yacht. From the yacht harbor here the ride to the jail was made by auto. The deputies said Mooney was jovial during the trip.

Ex-Messenger Boy in U. S., London's Transport Chief

[Copyright: 1933: By the New York Times.]

LONDON, May 18.—Lord Ashfield, who started life as a messenger boy for a Detroit street car company, today was appointed chief controller of all London's subways, tramways, and omnibuses at a salary of £12,000 [about $48,750]. As chairman of London's new passenger transport board he will control local passenger transport over an area occupied by 10,000,000 people.

FLORSHEIM OFFERS WHITE for Smart Summer Wear

THE ODESS
The all-occasion white buck pump with boulevard heel. $8.50

THE LOTUS
For cool comfort, this white buck sandal with kid trim. $8.50

Take a vacation from foot-weariness and slip into a pair of Florsheims. Their smart style adds charm to every sports ensemble . . . their light, airy grace is a safeguard against fatigue.

SIZES 4 TO 10—WIDTHS AAAA TO E

FLORSHEIM
Shoe Salon for Women
70 EAST MADISON STREET
Near Michigan Boulevard

HOLEPROOF HOSIERY for women at 79c
3 pairs, $2.25

Once a woman buys Holeproof, she's a Holeproof fan. Maybe it's their delicate texture—maybe their unusual wearing qualities—may be their appealing shadings—whatever it is, women DO invariably come back for more

Others to $1.95

Maurice L Rothschild
State at Jackson

Come to our THIRD FLOOR
for those irresistible new styles so moderately priced

The whole town's talking about the glorious display of fashions on our Third Floor. Bigger and better assortments than ever before . . . styles for every occasion from morn till night. And you'll marvel at the extraordinary values.

Linens . . Piques . . Eyelets
Silk Sportswear . . Knitwear
The New Garden Prints

5.95 to 16.75

Betty Wales
172 NORTH MICHIGAN AVE.

5.95 8.95 16.75 10.75

BOSTONIANS WHITE SPORT SHOES

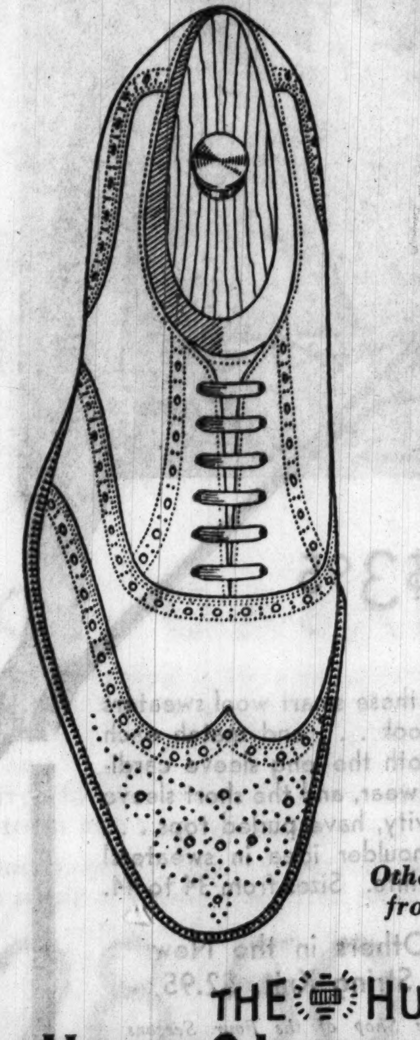

The Smartest of All at $5

White buckskin definitely will be the dressiest of all summer sport shoes. Just as definitely—Bostonians "Biloxi" (shown) will be the style preference of the best dressed men. It's of genuine buckskin with lightweight oak soles and wing, plain or straight tips.

Other Sport Shoes from $3.95 to $7

THE HUB
HENRY C. LYTTON & SONS
STATE AND JACKSON—CHICAGO
EVANSTON GARY OAK PARK
Open Saturday Evening

COUPON FOR TRIBUNE ACCIDENT INSURANCE POLICY

For New Policy Renewal, $1.25 a Year

To secure the Chicago Tribune-Federal $7,500.00 Travel Accident Insurance Policy, or to renew for another year one previously issued to you, cut out and fill in the application below and send it with registration fee of $1.25 to Tribune Insurance Dept., Federal Life Insurance Co., 168 N. Michigan Ave., Chicago, Ill. Remit by money order or check payable to Federal Life Insurance Company. (During the first five years, as provided in the policy, the value of all specific indemnities increases 10% each year the policy is renewed.)

☐ NEW POLICY OR ☐ RENEWAL
Check here if you wish new policy — Check here if you wish old policy renewed

APPLICATION for $7,500.00 TRAVEL ACCIDENT INSURANCE POLICY
Issued to Readers of the Chicago Tribune

If Renewal, write Policy Number here.
No. ....

(If you wish a new policy ALL QUESTIONS BELOW MUST BE ANSWERED. If you wish to renew a Policy previously issued to you, indicate above and fill in name, address and policy number.)

Do you apply for a $7,500.00 Travel Accident Policy in the Federal Life Insurance Company, issued only to Readers of The Chicago Tribune?.....

What is your Full Name?..........

Address?.......... Number .... Street

.... City .... State

What is your Age?........Place of Birth?..........

Date of Birth? Month..........Day..........Year..........

Are you Totally Blind or Deaf?..........Are you Crippled to the Extent That You Cannot Travel Safely in Public Places?..........

What is the name and address of person to whom you want this insurance paid in case you are killed? (If not answered insurance will be payable to your Estate.)

Beneficiary's Name?..........

Relationship?..........

Address?..........

Do you certify that you are or will become a reader of the Chicago Tribune?..........

Sign your name here..........

NOTICE: Not more than one policy will be issued to any one person. Issued Only to Applicants Over 10 and Under 70 Years of Age.

SCURRY TO PAY TAXES AND HALT RECEIVERSHIPS

Appointment Is Made on Only One Property.

The threat of receivership proceedings sent several attorneys into the County court yesterday to pay at least 75 per cent of deliquent taxes due upon properties which they represent. As a result, County Judge Jarecki appointed only one county receiver to collect income for taxes and suspended judgment in other cases where substantial payments on back taxes were made.

In the Circuit court, where a dozen petitions for county receivers were filed before the decision was made to concentrate the drive under the Kerner-Skarda act in the County court, the lawyers succeeded in gaining continuances in some cases.

Reach Agreement on Apartments.

In the case of the Winthrop Terrace apartments, 5734 Winthrop avenue, Circuit Judge Joseph Burke accepted a down payment of $1,000 on delinquent taxes totaling $18,037 and approved the property owner's promise to pay $400 a month thereafter. At that rate, it was calculated, three and one-half years would pass before the 1928, 1929, and 1930 taxes would be made. The last payment on the 1930 taxes would be made late in 1936.

Circuit Judge Harry M. Fisher continued the hearing on the petition for a receiver for the Allerton club, 701 North Michigan avenue, on which delinquent taxes totaling $167,616 are due, until today because the attorney in the case said he was not ready.

Southmoor Hotel Case Waits.

The same attorney, Harry Smoot, gained another continuance before Circuit Judge William V. Brothers until today in the case against the Southmoor hotel, 6634 Stony Island avenue. Delinquent taxes totaling $113,549 are due upon this property.

Judge Brothers also refused to appoint a receiver for the Lake Shore Drive hotel on the promise of the representatives of the property that all net income from the hotel would be turned over henceforth for the payment of back taxes.

The firm stand taken by County Judge Jarecki, however, produced much activity in the County court. The only receiver actually appointed was for the Roosevelt-Kedzie Building corporation, 3201 Roosevelt road. Delinquent taxes total $21,434 on this property.

Theater Agrees to Pay.

A receiver was about to be appointed for the Highland theater, 7839 South Ashland avenue, when a payment of $17,894 on delinquent taxes totaling $49,377 was made and a guarantee offered that all net income from the building would be devoted to the payment of taxes. The property was said to have an annual income of $40,000.

Attorneys for the Cuneo building, Randolph street and Michigan avenue, relented in their stand after twenty-four hours of a county receivership. They paid $45,000 of the $61,070 taxes due and guaranteed the remainder pending a hearing on objections which were admitted by the county assessor to have merit.

Receivers' Fees Ahead of Taxes.

Judge Jarecki was aroused to wrath when the case of the Garfield Park Savings Deposit company, 4010 Madison street, was brought before him. The bank, which is in receivership, owned the building at this address.

"How much fees did the receiver [John E. Sullivan] collect in this case?" the judge asked.

"Fifteen thousand dollars," he was told.

"And the attorneys?"

"Seventy thousand dollars," was the answer.

"And yet," said the judge angrily, "there have been no taxes paid on this building."

Accepts Agreement to Pay.

The court was informed that the receiver was willing to pay $12,000 on the delinquent tax bill, bringing the total payments above 75 per cent of the total due. Fifteen hundred dollars a month will be paid thereafter until the entire back tax bill is paid, it was promised.

"All right," said the judge, "there will be no county receiver appointed at present. But I want to find out if this bank put aside money for 1928, 1929, and 1930 taxes, as all banks do, and if the receiver spent this money for other purposes. Bring in a report to me on that Tuesday."

Approximately $93,000 was paid in delinquent taxes by Attorney Morris Schaeffer, representing several properties. The payments brought the total paid on delinquent taxes on each property above the 75 per cent mark and the court was promised that the monthly net income from each property will henceforth be used to pay the back taxes until the total is paid.

Pays on Several Properties.

Among the properties upon which payments were made by Attorney Schaeffer and the amounts paid were the following:

Embassy hotel, 2756 Pine Grove ave.	$16,000
10 North Clark street	14,000
4001 Madison street	6,380
Sheridan-Surf apartments, 425 Surf street	2,775
5555 Everett avenue	7,494
2600 Lake View avenue	6,566
180 East Delaware place	3,482
6301 Cottage Grove avenue	20,000
Sherwin hotel, Sherwin and the lake	16,000

The payments made by Attorney Schaeffer were augmented later when he handed the county treasurer a check for $60,000 in payment of delinquent taxes on the Covenant club.

Circuit Judge Hugo M. Friend allowed the county treasurer to file an intervening petition for a receiver in the case of the American Trust and Safe Deposit company, 125 North Dearborn street, on which delinquent taxes total $59,599.

Payments Total $300,000.

Payments of delinquent taxes yesterday totaled more than $300,000. The treasurer received $43,360 in 1928 taves, $94,717 in 1929 taxes, and $165,068 in 1930 taxes during the day.

Twenty-six petitions for county receiverships were filed in the County court yesterday. The defendants and the amounts of 1928, 1929 and 1930 taxes owed on each property follows:

3802 Broadway.
116 N. Dearborn-st., $3,826.
7 W. Randolph-st., $5,766.
State-Lake bldg., $297,655.
10 N. Wells-st., $9,132.
11 W. Randolph-st., $7,065.
115 N. Clark-st., $5,330.
226 S. Wabash-av., $30,900.
27 W. Randolph-st., $7,952.
City Hall Square bldg., 127 N. Clark-st., $112,706.
123 N. Clark-st., $6,963.
Orchestra hall, 216 S. Michigan-av., $96,813.
180 N. La Salle-st., $9,860.
209 W. Randolph-st., $2,689.
Lutheran bldg., 105 N. Dearborn-st., $13,373.
210 W. Washington-st., $7,569.
Palmer house, 114 S. Wabash-av., $517,247.
77 W. Lake-st., $46,565.
166 W. Washington-st., $21,668.
Metropolitan bldg., 132 N. La Salle-st., $55,754.
5 W. Randolph-st., $6,648.
Morton bldg., 100 N. Wells-st., $33,372.
Illinois Athletic club, 112 S. Michigan-av., $50,871.
Philip Henrici, 71 W. Randolph-st., $25,942.
89 W. Randolph-st., $18,705.
229 S. Wabash-av., $3,599.

The county treasurer announced yesterday that an error had been made in listing the Yellow Cab company as a defendant in a suit for a county receiver. The suit should have been directed against the Yellow Cab Manufacturing company, it was announced, a concern which has no connection with the cab company. An announcement from the Yellow Cab company stated that all taxes have been paid up to date on properties owned by that concern.

KILLED BY FALL OF SCAFFOLD.

Frank Weedelman, 64 years old, 23 West 140th street, was fatally injured yesterday when he fell from a scaffold in the rear of his home. He died a few hours later in the county hospital.

Chicagoan Honored

Miss Lois Hough of Chicago, one of beauties picked by yearbook at University of Alabama in Tuscaloosa.

[Associated Press Photo.]

AUTOMOBILE THEFTS.

Automobiles stolen, 83; recovered, 86; stripped, 12 (from police records for twenty-four hours ending at midnight Wednesday).

PUSH ELECTION REFORM BILLS TO SAVE MILLION

Both Parties Get Behind Rennick Measures.

BY PERCY WOOD.

[Chicago Tribune Press Service.]

Springfield, Ill., May 18.—[Special]—Exponents of economy today put pressure behind a series of election consolidation bills which Representative Frederick W. Rennick [Rep., Buda] believes will save the state more than one million dollars annually.

Combining county, village and town elections which are sometimes held on successive weeks at a mounting expense to the taxpayers, the bills will be called in the house elections committee next week by Chairman M. F. Hennebry [Dem., Wilmington] and every effort will be made by the sponsor to obtain favorable recommendations for them.

Adamowski Gives Aid.

Joining with Rennick, a leading Republican, will be Benjamin S. Adamowski [Dem., Chicago], chairman of the judiciary committee.

Adamowski has been pushing senate bill 135, which it was thought would accomplish the same consolidation, but it was found today that this bill was not adequate so the Rennick measures came into prominence. With both Republican and Democratic support, it is hoped to rush them through both house and senate within the next few weeks.

"Economy is the sole purpose behind my program," said Mr. Rennick. "In my county [Bureau], for example, we sometimes have four elections in one month, each one demanding that the polls be manned at great expense. My bills would allow these to be held on the same day, at November elections."

Searle Stirs Up Storm.

About the only excitement furnished the house today came when Clinton Searle [Rep., Rock Island] sought non-concurrence in action taken by the committee on banking which killed his bill to establish a state banking commission with supervisory powers over state banks.

Searle prefaced his request by an attack upon State Auditor Barrett, who would be displaced in control over state banks by the Searle bill. The measure would establish a banking commission of five members appointed by the governor, who would serve without pay. A state superintendent and bank examiners appointed by the board would complete the organization. "The people," said Searle, "would prefer to have the governor supervise their banks rather than the auditor."

Motion Defeated, 65 to 43.

This brought the charge from Schaefer O'Neill [Dem., Alton] that Searle was trying to promote bad feeling between the governor and Mr. Barrett. Majority Leader Thomas P. Sinnett of Rock Island, Howard L. Doyle [Dem., Decatur] and others defended the auditor. O'Neill declared that the Searle bill was the "product" of the Illinois Bankers' association. "You came here to holler, not to think," Frank W. McClure [Dem., Abingdon] told Searle.

When it came to a vote, Searle's motion to nonconcur in the committee report and place the bill on the calendar was defeated 65 to 43.

SHOUSE SEES REPEAL OF 18TH AMENDMENT THIS YEAR IN FIGURES

Washington, D. C., May 18.—(AP)—Repeal of the eighteenth amendment before the end of the year was seen as a possibility tonight by Jouett Shouse, president of the Association Against the Prohibition Amendment, with votes expected by him in 37 states during 1933. His survey showed the following situation:

States where governors have signed convention bills	37
State where bill is before governor [Texas]	1
State where one branch of legislature has acted	1
States which failed to pass legislation or governor vetoed	5
States where legislatures meet in 1934	4

Of the 37, four—Michigan, New Jersey, Rhode Island, and Wisconsin—already have voted for repeal, and Wyoming county conventions were held today.

States which have already set convention elections for 1933 number 25. Three—New York, Delaware, and Nevada—have set their convention elections for later this month. Eight states have set their elections for June (including Illinois, on June 5). Four states act in July, one in August, five in September, and four next November.

In Texas a bill passed by the legislature is before Gov. Miriam Ferguson, setting the date this year.

Mr. Shouse listed six other states as expected to set their elections in 1933.

LAUNDRY OWNERS REJECT SAPIRO'S OFFER TO QUIT

Aaron Sapiro, "counselor" for the Chicago Laundry Owners' association, last night told the members at a meeting in the Hotel Sherman that since State's Attorney Courtney wanted them to reorganize their best interests would be served "if somebody carries the front." Mr. Sapiro thereupon offered his resignation.

The anouncement "came as a surprise to the assembled members," in the words of their press agent. A vote was taken and Mr. Sapiro was unanimously retained as counselor, at least until his contract expires on July 1, and contingent, it was explained by President Henry T. Cline, upon further word from the state's attorney. There was nothing said as to who will "carry the front" if Mr. Courtney objects.

The state's attorney, besides ordering the reorganization of the laundry owners' and other trade associations, has told hoodlums in control of labor unions that they must get out or go to jail. His order also applied to Morris Kaplan, attorney for the laundry men, but no action was taken on Kaplan last night.

20,000 NEW YORK PLACES TO STOP SELLING BEER

Albany, N. Y., May 18.—[Special.]—About 20,000 places now selling beer will go out of business when the new licenses go into effect on June 1.

Chairman E. P. Mulrooney of the beer board is planning for a meeting in New York City tomorrow, when final details for the selling of beer will be discussed. It is believed that when the license applications are checked up it will be found that about 10,000 places in New York City will be closed and an equal number upstate.

Chairman Mulrooney said that gasoline stations, newsrooms, road stands, lunch wagons, and other similar places will be forced to stop selling beer.

STATE TO FORCE BREWERS TO PAY TAX, POST BONDS

Many of 150 Distributors Face Prosecution.

BY PARKE BROWN.

[Chicago Tribune Press Service.]

Springfield, Ill., May 18.—[Special.]—At the close of an hour's conference in his office today Gov. Horner announced that Attorney General Kerner will take action at once against Illinois brewers, importers and distributors of beer who failed to comply with statutory regulations, particularly those requiring the obtaining of state permits, the payment of the 2 cent gallonage tax and the posting of bonds.

In addition, the governor said, Senator Harold G. Ward [Dem., Chicago] will introduce next week amendments to the present law increasing the penalties for violation from the present range of fines—$25 to $200—to fines not less than $200 nor more than $2,000 a day, or jail sentences of one to six months, raising the bond from $5,000 to $20,000, and making each day of noncompliance a separate offense.

Governor Can't Close Breweries.

If prosecutions with the imposition of such penalties do not meet the needs of the situation, Gov. Horner said that this state will resort to injunction proceedings to padlock the premises of the offending brewers, importers and distributors. He said there was no legal means by which he could close breweries by executive order, as it had been rumored he would do. Such action, he said, can be brought about only through court proceedings.

Those in the conference with the governor included Attorney General Kerner and special assistant, Montgomery S. Winning; Senator Ward, Director Joseph J. Rice of the department of finance, which administers the licensing law, and Dewitt Billman, executive secretary of the legislative reference bureau, the state's bill drafting expert.

Attorney General Kerner added to the governor's announcement a statement that he would proceed as rapidly as possible against license laggards and that he plans to direct the state's attorneys of several counties to conduct proceedings in their bailiwicks, as his own force is insufficient for the task ahead.

13 Receive Their Permits.

Director Rice said that although there are 13 Illinois breweries licensed by the federal government and that there are 150 importers and distributors that are required to have state permits only "twelve or thirteen" have made their applications. He said, however, that four big Chicago breweries already are within the law. He named the Atlas, Prima, and United States breweries as having their permits already and said that the Schoenhofen company had filed its application.

The first reports on the gallonage tax were due three days ago—on May 15—covering the sales by brewers, importers, and distributors up to April 30, and only a few such reports have been received. But the state officials indicated they would be lenient in regard to this laxity, as only the last four days of April are covered by the laws so that the amount of money involved is not a large one.

Gov. Horner said that applications for retailers' licenses are now coming in much more rapidly than they did during the first two weeks the new law was in effect and that local authorities are coöperating with the state in enforcing the statute.

PRESBYTERIANS VOTE FOR 3 DAYS' NOTICE OF INTENT TO WED

Columbus, O., May 18—(AP)—Couples will have to give their minister three days' notice before they can be wed in the Presbyterian church under a new chapter to be read into the church's statutes at its general assembly here next week.

The law, adopted by a vote of the presbyteries since it was presented at last year's general assembly at Denver, "recommends" in part:

"The intention of the contracting parties [to a marriage] shall be made known to the minister at least three days before the service of solemnization."

About 2,500 words in length, the chapter will be substituted for the present one on "The Solemnization of Marriage" in the church directory of worship which now stipulates:

"The purpose of marriage ought to be sufficiently published a proper time previous to the solemnization of it."

FREES MERCHANT WHOM DIVORCEE ACCUSED OF RAPE

A charge of rape against Ludwig Sunde, 50 years old, 637 South 24th avenue, Bellwood, dress shop proprietor, was dismissed yesterday by Judge Matthew D. Hartigan in the Felony court. Sunde, who shot himself in an attempt to commit suicide when the warrant was issued, was helped into the courtroom by friends.

Mrs. Marie Hochman, 22 years old, 941 Glengyle place, who came to Chicago from St. Louis last summer, charged that Sunde attacked her in his shop at the Central Plaza hotel, 325 North Central avenue, on March 17. She said that the attack occurred after she had typed several letters while seeking employment in the Sunde shop.

"This is a plain case of blackmail," Attorney Russell W. Root, representing Sunde, told the court. "We have heard that she has figured in other cases of a similar nature."

After hearing several character witnesses testify in behalf of Sunde Judge Hartigan dismissed the charge with the remark that it was "Mrs. Hochman's word against Sunde."

Legal Beer Starts Flowing in Wyoming; Is 33d State

Cheyenne, Wyo., May 18.—(AP)—Legal beer will flow in Wyoming at one minute after midnight tonight. The 3.2 beverage was legalized by the last legislature, becoming effective ninety days after the enactment. Wyoming is the thirty-third state to legalize beer.

BEER TAX ADDS $9,139,688 TO U.S INCOME IN APRIL

Revenue from Brew Falls Below Estimate.

[Chicago Tribune Press Service.]

Washington, D. C., May 18.—[Special.]—Beer and wine taxes added only $9,139,688 to Uncle Sam's income during April, the first month of legalized beer sales, the treasury department announced today.

About 1,653,810 barrels of beer and 165 barrels of wine were withdrawn for consumption during the month, the department's figures show. The tax of $5 a barrel on beer yielded $8,269,052 and the similar tax on wine $824. The rest of the revenue came from special taxes on brewers, wholesalers, and retailers.

Expect Increased Consumption.

Beer consumption at the present rate will amount to about 19,845,700 barrels in a year, less than a third of the preprohibition average, but the treasury has estimated that because of increased demands the total sales for the first year will be 25 or 30 million barrels.

On the basis of the first month's return the government would receive only about 100 million from its new taxes in a full year instead of the 125 or 150 millions which the treasury estimated. Officials were confident today, however, that expansion of the brewing industry and beer consumption would increase the tax yield month by month. A gain is already evident in May, they say.

Beer taxes were collected in only twenty-one states last month, although in fifteen other states brewers, wholesalers and retailers paid their license fees preparatory to local legalization.

Illinois Fourth in Beer Tax.

Illinois returned the fourth largest tax, $792,518. Of this total, $706,083 came from the so-called barrel tax, showing that about 141,216 barrels of beer were withdrawn from Illinois breweries for consumption. The rest of the taxes came from brewers and dealers.

New York led the list of states with total taxes of $2,290,686 and beer production of 422,310 barrels. Pennsylvania was second in taxes, $1,363,704, but third in production with only 241,118 barrels. Wisconsin, paying $1,280,142 in taxes and producing 256,028 barrels of beer, was third in taxes and second in production.

FIVE NORMAL SCHOOLS APPROPRIATIONS CUT 16% IN HOUSE BILL

Springfield, Ill., May 18.—(AP)—Appropriations for the five state normal schools were cut about 16 per cent under a bill introduced in the house today by Chairman Boyle.

It would authorize expenditures during the next biennium as follows:

Illinois State Normal university, Normal, $822,967, compared with $979,724 in 1931 for operating costs.

Eastern State Teachers' college, Charleston, $494,533, compared with $588,730.

Western State Teachers' college, Macomb, $532,896, compared with $634,400.

Northern State Teachers' college, DeKalb, $491,876, compared with $585,566.

Southern State Teachers' college, Carbondale, $650,746, compared with $767,700.

ACQUIT RAYMUN OF KILLING WIFE IN LOOP HOTEL

A. Robert Raymun, former University of Minnesota student and once owner of three loop speakeasies, was found not guilty of the murder of his wife, Leola, by a jury in the Criminal court of Judge Philip L. Sullivan yesterday afternoon. The jury deliberated 2 hours and 15 minutes.

Raymun said the shooting was accidental and testified that his wife was shot in the face as they struggled for the possession of a pistol in the City Hall Square hotel on Feb. 2. Raymun was represented by Attorney James M. Burke.

In the closing arguments Assistant State's Attorney Leslie Curtis referred to testimony that Mrs. Raymun had not divorced her first husband, Joseph Flanagan, before her marriage to Raymun. He pictured the defendant as a "wife thief," "big shot on Randolph street," and a "blind pig owner."

Defense Attorney Burke called his client a "loving and devoted husband who was heart broken at the accident which caused her death."

Pastor Decides Beer Steins Remain on Church Window

Memphis, Tenn., May 18.—(AP)—The new windows at the Open Door Baptist church have a shady past, the Rev. Ben Cox said today, but he has decided to allow them to remain.

The pastor did not notice the two foaming beer steins pictured on the windows when he struck a bargain with a wrecking company. However, he explained today: "I decided it was appropriate that windows from an old saloon be used in the room where I preach to so many unfortunates."

THE SHOE SALON OF
WOLOCK & BAUER
MICHIGAN AVENUE at MADISON

Quality dominates this new Salon Original in white, black, blue, beige or gray fabric.
$10.50
Handbags to Match

A Great Store in a Great City
THE FAIR
State, Adams, and Dearborn Streets
Oak Park—Lake at Marion St. Milwaukee Ave. at Wood St.
Two for Tee

2 Sweater set for $3.95
They're twins . . . these smart wool sweaters with a hand-knit look . . . and match each other for chic! Both the long sleeve cardigan, for spectator wear, and the short sleeve pull-over, for activity, have purled tops . . . the new, broad-shoulder idea in sweaters! Pastel colors and white. Sizes from 34 to 44.
SHOP OF THE 4 SEASONS
Others in the New String Knit, $2.95
The Shop of the Four Seasons
THE FAIR—Third Floor—State St. Store.
Until further notice We will accept Board of Education, Corporate City and Cook County Employees' Payroll Identification and receipt vouchers and Board of Education tax warrants for credit on charge accounts and in payment for purchases. The Fair

VIDE ET CREDE
GABARDINE

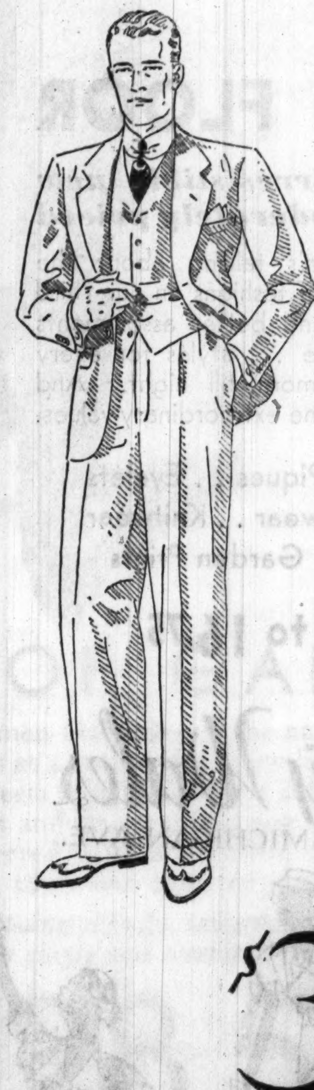

Gabardine is the increasingly popular fabric which possesses so many practical features for Spring and Summer usage. It is light in weight, cool, shape retaining and cleans perfectly. Moreover, it tailors well in either lounge or sport models and its general adaptability insures its place in a complete wardrobe. The comparative low cost makes the purchase of such a suit an economy.
BLUE, LIGHT TAN, BROWN AND COCOA
INVERTED PLAIT AND PINCH-BACK
SINGLE AND DOUBLE BREASTED MODELS
$35
FINCHLEY
Jackson Blvd., Chicago + Fifth Ave., New York

Here are the things we insist on when we place an order for
Field DeLuxe Shoes
1. Upper leather—the finest calfskins.
2. Insoles and outsoles—the best in substance, weight and wear-resisting features.
3. Solid leather heels.
4. Solid leather shin bone tow boxes and flat counters.
5. Seamless calfskin quarter linings.
6. Bound tops.
7. Fine silk thread fittings.
8. Inseam stitched with genuine linen thread.
9. The leather dressed naturally—no paint or artificial finish.
10. Hand processing in addition to machine operations.
These are just some of the main essentials we particularly stress. We have endeavored to make Field De Luxe shoes the finest quality to be had at anywhere near the price. We believe they are for they're built to a standard and not for competition.
In all popular leathers, colors and many styles. The "CALUMET" is just one of a dozen styles and for thirty-five years has stood up under the most exacting tests. Prices begin at
$12.50
SECOND FLOOR
THE STORE FOR MEN
MARSHALL FIELD & COMPANY

GLORIOUS SCENE AWAITS QUEEN OF FAIR AND COURT

Will Witness Trapping of Light from Star.

BY KATHLEEN M'LAUGHLIN.

Twilight and evening star—a glorious tableau in a glamorous setting—and a scientific miracle at which the world will gasp. That's the motif of the inaugural program on the first night of A Century of Progress exposition, an epic of beauty to be participated in both as spectators and guests by the Queen of the Fair and her court of honor.

History is going to be made that night of May 27 in the spacious plaza of the Hall Science on the exposition grounds. For the first time, the flash that illumines the grounds and buildings of a major fair will come direct from the heavens, without the agency of human hands. And the method of that illumination provides the theme for this recital.

Trap Rays of Arcturus.

According to deductions of astronomers the star Arcturus will arrive at a definite position in the firmament on that night. Astronomers have also determined that it takes 40 years for a ray of light from Arcturus to reach the earth. Thus a delicate receiving set which has already been erected will trap a tiny ray of light from Arcturus that began its journey to the earth at the time of the last World's Fair. When the ray strikes the mechanism all the lights in the fair system will flash on as though a button had been pushed.

The program has been planned on that basis. The locale is the court of the Hall of Science with the blue lagoon in the foreground, between the mainland and Northerly island, and for a backdrop the modernistic façade of the science structure and tower. Twenty thousand persons, it is estimated, will throng the available space.

A Significant Ceremony.

Imagine the time, the place, and the cast for this significant ceremony. Grouped on the plaza will be the Chicago Symphony orchestra, which will provide the musical part of the entertainment under the baton of Dr. Frederick Stock. Under the daylight saving plan on which Chicago is operating at this time of year the last rays of the sun will have vanished beyond the wall of skyscrapers to the west, just as the first notes of the overture sift through the hum of voices, and a hush falls over the great audience.

Lawrence Tibbett will stand before the microphones in the dying glow of day and sing as he has proved many times that he can sing—superbly. The baritone was widely praised for his recent operatic appearances in the Auditorium and is a veteran of the Metropolitan in New York.

At 9 o'clock the entire lighting system of the exposition grounds will be cut off, awaiting the signal from the sky. As Arcturus rounds into alignment with the mechanism set up in the plaza the crowd and the buildings about will be in darkness. Then—a beam, a flash, and the full splendor of all the elaborate electrical patterns in and about the Fair will be at its height.

Queen to Dine at Congress.

At the dinner hour on this memorable evening the queen of the Fair, winner of the world-wide competition by THE TRIBUNE and fifteen affiliated newspapers, will be listening to the music of Vincent Lopez and toying with the courses of a special meal in the Urban room of the Congress hotel. She and the members of her court will be taken from this popular rendezvous to the Hall of Science just preliminary to the opening.

The fifty-one girls in evening dress will be escorted by fifty-one young men in dinner clothes. Seats will be reserved for the event, to which all the world will listen via radio.

They will hear the orchestra concert and listen to Tibbett sing. They will witness the sudden flare of light as Arcturus responds to its waiting audience. They will feel themselves a part of the tremendous ensemble. And by way of a remarkable conclusion to an epochal evening they will look out over the rippling waters of the lagoon and see $25,000 worth of fireworks soar and zoom and transform the sky.

The culminate, if not to climax, the evening the court and its escorts will return to the Urban room to finish the evening with dancing. Seven counselors, especially selected for their ability, will accompany the group, each advising and supervising a group or seven or eight girls.

Art Institute Lions Get Bath

Left to right: Lenore Alt, Miriam Breon, Florence Tideman, Irma Salo, Aleene Sinclair, and Carolyn Surlugh, members of the Junior Friends of Art, as they cleaned the historic lions in front of the Art institute yesterday.

[TRIBUNE Photo.]

Beautifying for Fair

The two bronze lions that flank the entrance to the Art institute at Adams and Michigan, received a brisk soap and water bath yeserday afternoon. Six girls, members of the Junior Friends of Art, led by their president, Miss Olga Menn, performed the job of washing the lions in preparation for the opening of the official art exhibition of A Century of Progress next Monday.

ASK COURT'S O. K. TODAY TO BUILD CAR LINE TO FAIR

Mayor Kelly yesterday signed the ordinance providing for a street car extension from Cermak road into Burnham park by way of the 23d street viaduct that was approved by the city council on Wednesday. Today officials of the Surface lines plan to ask permission of the United States District court, where some of the lines are in receivership, for permission to spend $250,000 to lay the necessary tracks.

"The ordinance providing for the expenditure by the city of $135,000 for the construction of a viaduct to carry Roosevelt road cars into the park has been amended so much that I want to give it some study," said the mayor. "I'll report back to the council on that ordinance on May 24."

PUT A ROOF OVER ROBINS NESTING IN PARK FOUNTAIN

A mother robin, her nest equipped with a waterproof roof by obliging workmen, yesterday continued her duty of raising a newly hatched family of four baby birds in the Buckingham fountain in Grant park.

The mother and father robin took up quarters on top of a group of bronze figures in the center of the basin while the fountain was turned off. Early this week workmen turned on the fountain to test it before it is put into use for the summer tomorrow. The mother robin, apparently unable to distinguish between the recent rains and the new condition, sat placidly on her nest beneath the heavy spray.

Engineers William Schipplock and William Lavelle turned off the water and built a roof over the nest.

Protests Force Hawaii to End Daylight Saving Law

HONOLULU, May 18.—(AP)—"Hula hula" time is going back to normal. The territorial legislature, acknowledging protests from all parts of Hawaii, today voted hasty repeal of the new daylight saving law, which had had only a fortnight's trial.

HIGHWAY TRUCK FLEET TO CARRY FAIR STICKERS

Indorse Promotion Plan of The Tribune.

BY HAL FOUST.

(Picture on back page.)

The motor truck highway freighters yesterday joined with private cars and buses in advertising A Century of Progress with the windshield sticker, "Come to the World's Fair," the promotion initiated by THE TRIBUNE and indorsed by the exposition management.

E. P. Watson, president of the Central Motor Freight association, purchased a thousand of the stickers to be carried by highway trucks that operate between Chicago and cities in ten states, Illinois, Indiana, Wisconsin, Michigan, Iowa, Nebraska, Kentucky, and Minnesota. The owner members of this association have an average of 750 trucks arriving and departing from Chicago daily.

"We're happy to do what we can to promote the success of the fair," said Warren Wright, executive secretary of the association. "These stickers designed by THE TRIBUNE should be effective toward that end."

R. G. Lydy's loop parking lots purchased 1,000 of the stickers for the convenience of their customers. One of the lot attendants will place the sticker on your windshield, if you wish, while your car is parked. The La Salle-Randolph garage, serving the Hotel Sherman, took 500 stickers.

The stickers, neat and decorative, carrying but five words, "Come to the World's Fair," will be sold at A Century of Progress official highway information booths, parking lots, and tourist camps. They may also be purchased at THE TRIBUNE public service offices at Dearborn and Madison street, and in The Tribune Tower. The price over the counter is 1 cent each; by mail, one for 3 cents or two for 5 cents.

Flying Forecasts

Special flying route forecasts for the period from 11 p .m. Thursday to noon Friday, central standard time:

Chicago-St. Louis, Chicago-Evansville, Chicago-Cincinnati, Chicago-Detroit-Cleveland—Scattered to broken clouds.

Chicago-Twin Cities—Partly overcast, some risk of scattered showers.

Chicago-Kansas City, Chicago-Omaha—Scattered to broken clouds.

Special flying route forecasts for the twelve hour period ending at 11 a. m. Friday, central standard time:

Evansville-Atlanta—Scattered clouds.

Dayton-Washington and Cleveland-New York—Clear sky or scattered clouds east and broken clouds probably overcast at times in and west of mountains.

Cleveland-Albany via Buffalo—Scattered to broken clouds near Albany, and overcast remainder of route, with possibility of light local rains in western New York.

World's Fair Notes

More than 1,500 idle architects and draftsmen will be given employment at Paris, Inc., at the World's Fair. In groups of seventy-five they will be employed for a week at a time, displaying and selling jig saw puzzles, paintings, drawings, etc. The Paris concession, directed by A. N. Rebori, with its street scenes, cafés, peep shows, shops, and dancing places will be completed in time for a Bal des Quat'z Arts on the night of May 27, George H. Lytton, president, said.

Two vessels on their way to the World's Fair were reported near Quebec in the St. Lawrence yesterday. They are the Success, British convict transport, built in 1790 and one of the oldest vessels afloat, and the S-49, a 3,000 ton United States submarine, one of the largest in the world. Both are being towed through the waterway.

Oscar Tschirky, chef of the old Waldorf hotel in New York and now chef of the new Waldorf-Astoria, will be a guest at A Century of Progress dinner which will open social activities at the remodeled Blackstone tomorrow night. Rufus C. Dawes, president of the exposition, and Mrs. Dawes will be guests.

An international dance contest will open in the Hollywood theater at the World's Fair on May 27 and continue through June. Miss Alicia Pratt of Winnetka will direct the contest, for which applications have arrived from all parts of the country and many foreign lands. The winners will appear in sound pictures made at the World's Fair Hollywood.

Harvey Firestone and a number of other Firestone officials will arrive today for the opening of the Firestone building at the fair. The making of rubber tires will be the chief exhibit.

A four level stage, designed to accommodate 3,000 persons, is being constructed at the north end of Soldiers' field by the National Jewish day committee for the presentation of "Romance of a People" on Jewish day, July 3. More than 100,000 Jews are expected to attend. The stage is to be completed by May 27 for use in the opening ceremonies. A symphony of colored lights will play upon the great stage from four towers, 35 feet high and 7 feet square. Meyer W. Weisgal is executive director of the committee and Isaac Van Grove will direct the pageant.

The last class of graduates to complete the course of naval training at Great Lakes before the scheduled closing of the post on July 1, will be given a special trip through the fair grounds today. The 121 sailors will inspect Admiral Byrd's polar ship.

It was rumored along the Midway yesterday that Brutus and Queen, the lion and lioness which will ride motorcycle sidecars in the Lion Motordrome, are expecting a happy event, their fifth, sometime this summer.

INJURED BY DYNAMITE BLAST.

Alton, Ill., May 18.—(AP)—Walter Weinmann, a farmer living near Fosterburg, was in a serious condition in a hospital here today from wounds suffered in the premature explosion of dynamite used in blasting stumps.

"LET'S GO" WEEK WINS BACKING OF CITY'S BUSINESS

Slogan Will Be Heard and Seen Everywhere.

The Chicago Association of Commerce, the State street council, and business builders, utilities leaders, manufacturers, and retailers rallied yesterday around the "Let's Go, Chicago" banner unfurled by Mayor Edward J. Kelly, who announced on Wednesday evening his program for a business revival in the city.

Every phase of business and commerce in the city has pronounced allegiance to the program, which calls for a six day prosperity drive for sales and for jobs, beginning next Monday and reaching its climax with the opening of A Century of Progress on the following Saturday. Labor union officials also have promised enthusiastic support.

Plans were matured yesterday under the leadership of a committee appointed by the mayor and headed by John Pierre Roche for the most intensive effort to boom business in the city's history. The motto of the campaign, "Let's Go, Chicago" is to be inescapable, Chairman Roche promised.

Slogan to Be Everywhere.

Beginning with May 22, every telephone operator, every taxi driver, the movies, radio programs, newspaper and poster advertising, and stickers on automobiles will repeat the keynote phrase. During the week special sales will be held by retailers. Outlying business sections as well as the loop will enter into the activities.

From every side Chicagoans and early visitors to the World's Fair are to be met with signs of the drive. The telephone company yesterday began training operators for a change in greeting to be given callers. Their new greeting will be, "Let's Go, Chicago—This is Central 0000," when they answer calls.

Department store clerks, bank tellers, radio announcers, truck drivers and the city's street sweepers are all to be included in the publicity march. Every taxicab in the city will carry stickers. Decorations of the downtown and neighborhood stores will carry the emblem of the campaign.

Adopt All Kinds of Advertising.

Hundreds of billboards have been commandeered for the slogan which will be used to further the campaign. Advertising on elevated trains, surface cars, suburban steam and electric trains will be subordinated to the general furtherance of the united drive.

On the morning the business campaign begins every milk bottle delivered in Chicagoland will be garlanded with a cardboard ruffle which will bear the campaign emblem.

All this activity will be directed from the headquarters of the mayor's committee in room 500 at 310 South Michigan avenue. Information will be given to any business organizations or local merchants' groups who will telephone Harrison 8490.

Every church and fraternal order in the city, the Rotary, Kiwanis, Lions clubs, and other representative organizations have promised to supplement the efforts of the mayor's committee by holding special "Let's Go Chicago Week" luncheons and pep meetings.

Churches and Clergy to Help.

Religious organizations and the clergy of the city have promised to instruct their members and congregations in the meaning and advantages of the inspiring effort which the city is making. Messages of guidance and coöperation will be given out. The importance of the crusade to the future of the city will be impressed upon hearers.

Civic leaders, impressed with the reception which all Chicago has given the mayor's proclamation of the "Let's Go Chicago" week, asserted yesterday that such coöperation with President Roosevelt could not fail to have an immediate beneficial effect on the financial condition of the country at large.

"Chicago is the first city to seize upon such a program," one of them said, "and it is particularly fitting, with the parade here of World's Fair visitors. However, we hear that the plan is being discussed throughout the United States, and many other cities already have considered setting aside similar periods for local efforts at business stimulation."

Composite Emblem Devised.

The official emblem of the prosperity week is a combination of the spirit of Chicago as exemplified by the goddess who bears on her helmet the "I Will," which has been the city's slogan since its founding, and the new watchword, "Let's Go."

The poster shows the head of the goddess and her "I Will," determination above a black background on which the phrase, "Let's Go, Chicago," is printed in white. The dates of the prosperity week, May 22-27, are added.

Posters for automobile windshields, for the butchers, the bakers, and the candlestick makers' windows, may be obtained from the offices of the committee.

ALDERMEN DENIED WORLD FAIR JOBS; QUIZ R. I. RANDOLPH

Robert Isham Randolph, director of operations of the World's Fair, appeared yesterday before the council committee on World's Fair, expositions and conventions in response to a resolution by Ald. Oscar F. Nelson [46th] complaining that aldermen had been unable to get jobs at the Fair for their constituents.

Ald. Nelson complained that while members of the council had been turned down on jobs, Fair officials had hired numerous employés from other states. When Ald. Joseph C. Ross [40th] asked if any of the aldermen present had obtained jobs for their constituents at the Fair Ald. Arthur G. Lindell [9th] was the only one to answer in the affirmative. He got jobs for two carpenters through their union and not through Fair officials, he said.

A subcommittee was appointed to confer with Fair officials on possible jobs for needy residents of Chicago during the Fair. The committee also passed a resolution of confidence in the Fair, introduced by Ald. John Coughlin [1st].

The committee gave the American Legion the exclusive privilege of selling beer, soft drinks and lunch at sidewalk stands and on the streets in Chicago from Sept. 28 to Oct. 5. Receipts will be used to help defray expenses of the national convention of the Legion in the city from Oct. 2 to 5.

JOSEPH T. HRODY MADE WEST PARK BOARD MEMBER

Gov. Horner yesterday announced the appointment of Joseph T. Hrody, 1352 South Crawford avenue, as a member of the west parks board.

JOSEPH T. HRODY.

Mr. Hrody is a designer and manufacturer of show cards with offices at 119 South Wells street. He is a native of Chicago and is 62 years old. For more than two decades he has been active in the work of the Catholic Order of Foresters and is now treasurer of that organization's state court

Although he has been politically powerful in the 23d ward, Mr. Hrody has never before held office. He said last night that he had never met President Harry Joseph and the other members of the parks board.

"I am not as yet very familiar with the problems of the parks," he said. "I shall, of course, make a study of these problems and do the best I can for the people of the park district."

Samuel F. Lederer Faces Quiz in Alimony Suit

Circuit Judge Philip J. Finnegan yesterday ordered Samuel F. Lederer, part owner of Jac. Lederer, Inc., furniture merchants at 700 Madison street, to appear before him May 25 and answer the plea for temporary alimony of Mrs. Irma Lederer, who is suing for separate maintenance. Mrs. Lederer told the judge yesterday that besides his business her husband has a $100,000 life insurance policy and stocks and bonds valued at $50,000. She charges him with misconduct with another woman.

A STARR BEST

SWISS PRINTS

Gentlemen's Neckwear

The artistry of the Swiss textile printers has long been known. There is no better example of their genius than this new collection of men's spring cravats.

$1.50

DON'T FORGET: we're in our new store, just north of Madison

A STARR BEST FINE CLOTHES for MEN
11-15 North Wabash Avenue

Quality Since 1874

for MEN with "Hard-to-Fit" Feet

WALK-OVER "Main Spring Arch" SHOES

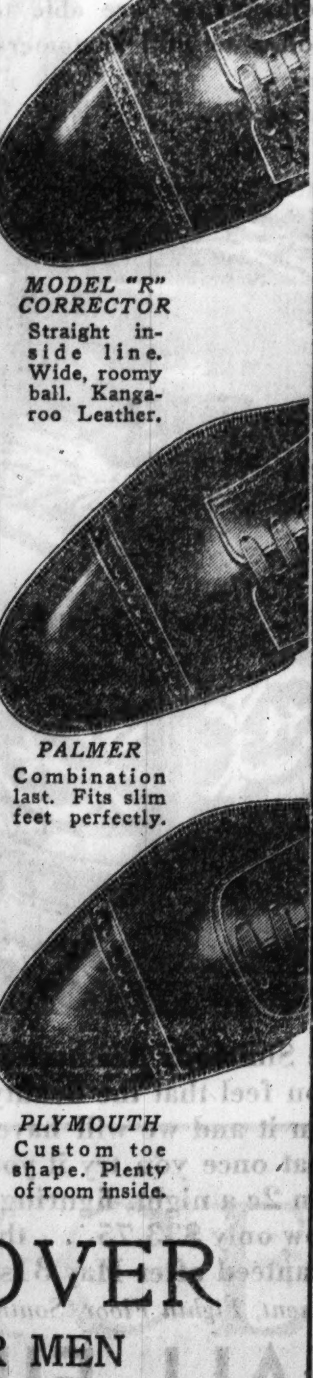

MODEL "R" CORRECTOR Straight inside line. Wide, roomy ball. Kangaroo Leather.

PALMER Combination last. Fits slim feet properly.

PLYMOUTH Custom toe shape. Plenty of room inside.

If you have trouble finding comfortable shoes, come in and be expertly fitted in one of our Special Fitting styles! You'll get extra energy and cushioned comfort from the resilient built-in "Main Spring Arch."

1,870 of 2,100 leading foot specialists prefer this scientific arch feature, as it absorbs the jolts and jars of walking and relieves fatigue.

Special lasts to fit every type of foot—shoes that combine a smart, dressy appearance with wonderful comfort features. Most Walk-Over "Main Spring Arch" shoes, $8.50.

WALK-OVER SHOES FOR MEN
125 SOUTH STATE . . (Palmer House)
Or Your Nearest Walk-Over Store

The Men's Store — Monroe at Wabash

Back view of the single breasted jacket—note the biswing pleats from shoulder to belt. Single breasted jacket in grey green, brown and blue. Double breasted jacket in brown.

A strikingly smart outfit is the Gabardine jacket with flannels—all white or with brown overcheck flannels, $6.

Sports Shop, Second Floor.

SUITS OF GABARDINE

TO MANY of us men **Gabardine** is the name given to a fabric whose competent fitness as a suiting we know little about—to the tailors of Bond and Regent Streets it is known as a soft, sporting cloth lauded for its lightness of weight and its great wearing ability. In more enthusiastic moments it is referred to as a beautiful fabric that lends itself excellently well to both town and coun try wear.

Well cut—painstakingly tailored suits of this fine fabric—both single and double breasted jacket styles.

$28.50

CARSON PIRIE SCOTT & Co

White and pastel woolen coats —very smart over dark and bright shades. Crepe silk lined and smartly tailored. You'll want one of these summer woolen Debutante coats—specially priced at

10.75

"DEBUTANTE SHOP," THIRD FLOOR

HANDMADE BLOUSES

Sheer linens, matelasse organdies, fine piques values up to 12.50

3.65

"TALLY-HO SHOP," FOURTH FLOOR

SAKS-FIFTH AVENUE CHICAGO

North Michigan at Chestnut

NEW U. S. TAXES URGED TO MAKE 3 MILLION JOBS

Sales Levy One Proposal to Raise Funds.

[Continued from first page.]

palities, and the remaining 1 billion 300 millions directly by the government.

"We approached the question of the amount to be used by asking how much could be usefully expended to put men to work," said Mr. Douglas, with emphasis on the "usefully."

Favors Easing Trust Laws.

Mr. Richberg, who represented the labor interests in the drafting of the bill, was asked particularly concerning the necessity of breaking down the anti-trust laws as is done in the industrial section of the bill.

Business itself has long demanded relief from the anti-trust laws, Mr. Richberg replied. The depression's breakdown of labor standards, the competition of employers willing to exploit the necessity of labor to work any hours for any wage, has made that demand even more urgent, he said.

"The workers and the managers," he went on, "both want the right to make such industrial agreements which will maintain the wages and the purchasing power and protect the working hours of labor and at the same time permit the managers to make a fair profit.

Would Not Repeal Laws.

"We must not repeal the anti-trust laws and reopen the danger of private monopoly. On the other hand, we have tried government regulation as of public utilities and have not succeeded yet.

"This is the most tremendous experiment ever undertaken by the government in its relation with business. It provides industry with a chance at self-control, but with power to impose emergency codes on disorganized industries and to bring recalcitrant individuals into line."

To Representative Harold Knutson [Rep., Minn.], a publisher, who wanted to know whether his small town paper would have to maintain the same standards for its printers that would be required of a great metropolitan daily, Mr. Richberg explained that it would be "impractical and unwise" to fix any national wage scale, that local and individual conditions would be taken into account.

Four Tax Programs.

The four tax programs presented to the committee by Budget Director Douglas were as follows:

1. Raising the present 4 and 8 per cent normal income tax rate to 6 and 10 per cent...	$ 46,000,000
Making dividends of domestic corporations normal tax at source subject to above rates..	83,000,000
Tax of ¾ of 1 cent in addition to present 1 cent tax on gasoline	92,000,000
Total	$221,000,000
2. Raising normal rates to 6 and 10 per cent........	$ 46,000,000
Dividends subject to normal tax at above rates........	83,000,000
Tea [10 cents per pound].....	8,000,000
Coffee [5 cents per pound on beans]	70,000,000
Cocoa [5 cents per pound on beans]	17,000,000
Total	$224,000,000
3. Raising normal rates to 8 and 12 per cent........	$ 87,000,000
Dividends subject to above rates [normal tax]........	103,000,000
Telephone toll messages from 25 to 50 cents, tax of 5 cents [no tax now below 50 cents]	6,000,000
Admissions, lowering exemption from 40 to 20 cents........	25,000,000
Total	$221,000,000
4. [a] General manufacturers' sales tax, no exemptions, at 1 1-5 per cent........	$228,000,000
[b] General manufacturers' sales tax, no exemptions, at 1⅛ per cent	214,000,000

To exempt food and drugs from the sales taxes would cut the revenue approximately $60,000,000, Mr. Douglas explained. Were the married income tax exemption to be reduced from $2,500 to $2,000 the additional yield at normal rates of 6 and 10 per cent would be $18,000,000, and at normal rates of 8 and 12 per cent, $22,000,000. Regarding the subjection of dividends to the latter rate, he believed $10,000,000 should possibly be deducted for additional evasions.

"KISS BANDITS" CAPTURED AFTER ROBBERY

Left to right: Herbert Cline, Edward Guth, John Schurtzenberg, Edward Pieske, and Walter Bade, five bandits who exacted kisses from women victims, being pointed out to Sergt. John Ogorek by Mrs. Michael Schwartz. Mrs. Schwartz and Miss Emily Martin were the women from whom the kisses were stolen.

[TRIBUNE Photo.]

HELD AS SLAYER OF WIFE SOON TO BECOME MOTHER

Columbia, Mo., May 18.—(AP)—Mrs. Pauline Brown, 19 year old expectant mother, died in a hospital here today from injuries allegedly inflicted by her husband, Noble Brown, 20, Linn county farmer.

Brown, who told officers he hit his wife on the head with a crank and then threw her out of his speeding automobile Sunday near Sturgeon, Mo., is in jail at Linneus, charged with murder.

"I'll pay for it," he said when informed of her death.

Brown said he had planned to kill his wife when he learned she was an expectant mother before their marriage last February. He said he became "terribly mad" when her father, George Sportsman, told him of her condition.

CLEVELAND ACTS TO GET U. S. FUND TO ERASE SLUMS

Cleveland, O., May 18.—(AP)—A stupendous slum elimination project that would set the building industry to work reconstructing blighted areas of America's "steel crescent" was envisioned by middle western housing experts today.

Their plans were being pushed as congressional hearings opened on the administration's $3,300,000,000 public works program—a program that includes loans for rehousing projects to rid cities of their unsightly areas.

5 Hurt as Police Battle Ohio State Student Rioters

Columbus, O., May 18.—(AP)—Four students and a patrolman were injured tonight as two score Columbus policemen and firemen battled 600 Ohio State university students when the annual sophomore-freshmen mêlée culminated in a riot.

Firemen trained three hose lines on the excited students, who hurled eggs, fruit, and vegetables at officers and passing automobiles. An "armistice" was declared by student leaders when the police threatened to use tear gas to stop the commotion.

Marion, O., Couple Killed in Missouri Plane Crash

St. James, Mo., May 18.—(AP)—Mr. and Mrs. Glen O. Kost of Marion, O., are believed to have been the couple killed late today when an airplane crashed from a height of 100 feet at the airport here. The pilot had a lodge card with "Glen O. Kost, Marion, O." on it. Mr. and Mrs. Kost left Marion yesterday to visit relatives at Springfield, Mo. Kost was said to have flown 24 hours alone.

Bandits Captured

Five bandits, who exacted 10 kisses as part of their loot, were captured early yesterday after they had held up Michael Schwartz, 3400 North Ashland avenue, his wife, Angeline, and Miss Emily Martin, whom the Schwartzes were escorting to her home at 3705 Sunnyside avenue.

The bandits identified themselves as Edward Pieske, 18 years old, 3211 Elston avenue; Herbert Cline, 19 years old, no address; John Schurtzenberg, 18 years old, 2037 Waveland avenue; Walter Bade, 18 years old, 2414 Fletcher street, and Edward Guth, 20 years old, 2337 Barry avenue.

The five, all carrying revolvers, halted the Schwartzes and their companion in front of Miss Martin's home. They took a wrist watch from Mrs. Schwartz. Neither Schwartz nor Miss Martin had any valuables so the bandits demanded kisses from the women. Each of the youths planted a kiss on the lips of each of the women and then fled in Schwartz's automobile. Later Sergts. William Nelson and Ralph Stepp of Shakespeare avenue police saw the stolen car at George and Mozart streets and captured Pieske and Cline.

68 Await Trial in Italy for Anti-Fascist Activity

ROME, May 18.—(AP)—Sixty-eight persons, mostly students, are awaiting trial on charges of anti-Fascist activity, it was learned today. The arrests were made in Rome, Florence, Turin, and Milan. One is the son of a doctor serving in the royal palace. His parents have been exonerated of any knowledge of his activities.

EXHAUST PIPE ACCIDENT GASES 2 EXPERT FLYERS

Oklahoma City, Okla., May 18.—(AP)—Bennett Griffin, trans-Atlantic flyer, and Jack Story, vice president of the American Air Race association, were ill here tonight from carbon monoxide poisoning suffered on a flight from Kansas City.

Attendants said Griffin was irrational early tonight.

The flyers, confined to their rooms in a hotel, reported a flexible exhaust pipe on the special plane they were flying to this city came loose and lodged in front of the fresh air intake to the pilot's cockpit.

Story took the controls after Griffin collapsed. He brought the plane to a safe landing here.

Griffin flew to Siberia with James Mattern, San Angelo, Tex., pilot, who now is planning to start a solo flight around the world.

WIFE AND POLICE SEIZE HUSBAND IN WOMAN'S HOME

Accompanied by two policemen, Mrs. Lois Ogilvie of 1312 Isabella street, Evanston, went late last night to the home of Mrs. Donald B. Burmood, 4646 Magnolia avenue, and there arrested her husband, Robert Ogilvie Jr., on a charge of disorderly conduct.

The detectives, Clarence Sweeney and Joseph Shields, said that Mrs. Burmood maintained Ogilvie had rented a room from her and that their relations were innocent.

Mrs. Ogilvie has filed a suit for divorce, she told the policemen, and a hearing on the case is to come up on June 1. She and her husband have been estranged for a long time.

BOARD APPROVES $80,039,900 OF PUBLIC WORKS

Illinois public works projects involving a total expenditure of $80,039,900 were approved by the governor's committee on unemployment in a preliminary report issued yesterday. The list of projects approved include twenty-two in downstate counties, to cost a total of $5,457,050, and eight in Cook county to cost $74,582,850.

The governor's committee on unemployment was set up as a state agency to receive, investigate, and report on public works projects, according to H. A. Wheeler, the chairman. The approved projects are to be recommended to the federal public works administrator, if and when an administrator is appointed under the national industrial recovery bill, which is now before congress.

Provides Federal Grants.

This bill would give the President power to make grants of federal funds to states, municipalities, or other public agencies for the construction, repair, and improvement of public works. It provides, however, that "no such grants shall be in excess of 30 per cent of the cost of the labor and materials employed on such projects."

The public works approved for Chicago and Cook county by the governor's committee were listed as follows:

Sanitary district [sewage disposal]	$36,450,000
Cook County Nurses' home......	2,000,000
Forest preserve improvements....	1,500,000
South park [outer drive bridge approach, breakwaters, and other improvements]........	7,182,850
Lincoln park [outer drive bridge]	2,000,000
City filtration plant [south side].	22,000,000
Illinois waterway terminal........	200,000
Ashland avenue bridge and approaches over north branch of Chicago river........	3,250,000

The list of downstate projects approved is exclusive of any highway, river and harbor, and public building projects, which are to be reported on later. It follows:

Apple River—water works........	$ 35,000
Beardstown—water works........	42,050
Bloomington—water works	175,000
Bushnell—water works	5,000
Canton—water works	40,000
Centralia—water works and relief sewer	234,000
Charleston—water works	87,000
Duquoin—sewage treatment plant.	202,000
East Peoria—sewerage	250,000
Effingham—sewerage	35,000
Fairbury—water works	30,000
Forrest—water works	25,000
Joliet—water works	1,250,000
Joliet—sewerage	1,300,000
Joliet—Brandon road hydro-electric plant	1,300,000
La Salle—sewerage........	196,000
La Salle—water works........	36,000
Morris—water works	75,000
Nokomis—water works	30,000
Paris—water works	40,000
Salem—sewage treatment plant...	40,000
Taylorville—water works	30,000

"In view of the likelihood of limited outright grants of funds by the federal government to various municipalities and the variety of projects which will be approved for such grants, it is decidedly to the advantage of all Illinois cities and towns immediately to develop needed public works and to present these to the governor's committee," the report said.

State Housing Laws Urged.

"As a distinct aid in developing low priced housing and slum clearance, which is one of the main aims of the President's program, it is of the utmost importance that the legislature pass house bills 622, 623, and 624, which provide for the creation of a state housing board, as required by the federal government for the approval of loans and grants to be made for the purpose of financing low cost housing."

The governor's committee reported further that letters had been sent to the mayors of all cities and towns of the state early in February and again in May, asking for descriptions of public works that were planned or under consideration. Of the 1,100 communities addressed less than 50 submitted any planned or desired public works, the report said.

STEAL TRUCK ON LAKE SHORE DRIVE. Thieves yesterday stole a light delivery truck and $25 worth of groceries which it contained when the driver, Henry Otto, 6983 Anthony avenue, employed by the Shop & Shop Food stores, made a delivery at 999 Lake Shore drive.

HASSEL'S
SHOES FOR MEN
$3

THE "BIG CHIEF" $3 in black, tan or white calf 60 other styles at $3

Hassel's $3 shoes are the talk of the town. Men know that Hassel's shoes are better at the price—they look well and wear longer than other shoes within $2 of their price. Frankly, Hassel's $3 shoes are $5 shoes by every standard. They're made from finest calfskin with real oak tanned soles. 60 smart and conservative styles, including scores of sport models. The reason for the lower price is threefold: Low rent, low overhead and tremendous sales. These permit Hassel's to buy, sell and operate for less. If you're looking for VALUE, look to Hassel's, where, as for 57 years, your purchases are guaranteed to give satisfaction.

OTHER QUALITY SHOES now $4, $5.85, $6.85
Open Saturdays Until Nine

Dearborn & Van Buren-N-W-Cor.

You Can't Beat a TATTOO for a LIPSTICK

For, just like its name, it doesn't come off. Rub it on, rub it off —only a transparent color remains. A color that harmonizes and blends with your own complexion. TATTOO is a lipstick you'll enjoy wearing. It's cool . . . it's not pasty . . . it doesn't cake. But, best of all, it's indelible and will not come off. Comes in Coral, Natural, Pastel and Exotic.

$1

Toiletries, First Floor
Also Evanston and Oak Park

DOROTHY GRAY'S REPRESENTATIVE FROM HER NEW YORK SALON

is here today and tomorrow in our Cosmetic Section, First Floor

Miss Bernice Snyder will be glad to reveal Dorothy Gray's famous beauty formulas . . . and discuss with you, your own particular needs.

MARSHALL FIELD & COMPANY

Remove the Mask of Fatigue

Beautyrest is all that the name implies—
You sleep relaxed . . . awake refreshed . . .

Field's Makes This Special Offer:

BE ONE OF 500 TO MAKE THIS FAMOUS BEAUTYREST TEST

As a special feature of NATIONAL SIMMONS BEDDING WEEK through an arrangement with the Simmons company we are able to make this special offer to 500 customers.

(described below)
$33.75

THE BEAUTYREST SECRET

Each of the 837 coils in the Beautyrest is enclosed in its individual muslin pocket. There are many imitations, but none have its comfort or durability.

Sleep on a Genuine Simmons Beautyrest for 30 nights . . . if, at the end of that time, you feel that the Beautyrest is not the mattress for you, and return it and we will have it destroyed. That's how confident we are that once you try it you will not want to part with it! It costs less than 2c a night, figuring the length of service. The Beautyrest is now only $33.75. . . the lowest price ever offered. This price not guaranteed after May 31st.

Scientific Sleep Equipment, Eighth Floor, South, Wabash. Also Evanston Store.

MARSHALL FIELD & COMPANY

Until further notice we will accept Board of Education, Corporate City and Cook County Employees' pay roll identification and receipt vouchers and tax warrants for credit on charge accounts and in payment for merchandise.

OPEN SATURDAY NIGHT UNTIL 9 O'CLOCK

We own several million dollars worth of quality merchandise bought before the rise

---and you get our same far-famed values because of this foresighted buying

Let's Go CHICAGO!

CUSTOM SUITS & TOPCOATS

Kuppenheimer handcraft clothes, GGG model shop clothes, Wall St. custom shop clothes

$35

They're made with countless points of custom finesse—with hand stitched edges, and completely hand worked lapels, shoulders and "insides"—America's foremost mills supplied the woolens, America's foremost designers the styling. Quality like this sold for $55, $60, $65—chances are the upturn will carry it even higher . . at $35 they can't be touched

SUPER TWENTY-FIVES

2-trouser suits and topcoats of the same quality as our famous super-fifties

$25

"Super twenty-fives" have become a byword—men trust them. Ask for them by name. Recommend them to their friends. The quality is truly "super" . . the equal of their famous forefathers—our "super fifties"—at half the price. The selection, too, is indeed "super"—including every late style development . . and we need hardly mention that the value is a "super" among "supers"

YOUNG MEN'S SUITS, 4TH FL.
Ultra-spirited streamlined models, new ideas in drapes—single and double breasted suits—patch pocket sport suits

MEN'S SUITS, 2ND FL.
Our 2nd floor specializes in fitting hard-to-fit men. Longs, shorts, stouts, extra and regular sized men—all may be fitted with ease

TOPCOATS, 6TH FL.
Balmacans, utility styles, dress styles, single or double breasteds . . fine imported tweeds, coverts, camel hairs, worsted backs

OUR BIG BASEMENT SENSATION

Stewart-McCray 2-trouser suits and topcoats

$15

Stewart-McCray customers stick. They boast about their Stewart-McCrays—about the wear they get—about the compliments they receive on Stewart-McCray style and fit. There are sizes for all men and young men . . suits in pure worsteds, flannels and tweeds—topcoats in rich suede polos, tweeds, worsteds. Now—more than ever—in this rising market—Stewart-McCrays are the wonder value of our basement

Rothschild-Stetson hats

The country's finest, the country's smartest, the country's best values in the country's largest selection. Reason enough for buying a Stetson and buying it here

$5

Van Heusen shirts and collars

—now in colors . . the famous collar that stays put without starch—separate or attached to a beautifully tailored matching Van Heusen shirt

$1.95

Crosby Square golf shoes

Staunch and hardy—rarely distinctive, too—your best bet for the fairways this summer. Men insist that they're the equal of standard $8 shoes

$5

Eighth floor

Unlined suede leather jackets

Hunters, fishermen, outdoor men of every kind—here's your greatest buy. Unlined jackets of perfectly matched top leathers—full zipper fronts—extraordinary at

$5.95

Fourth floor

2 great values for boys and high school fellows

PREP SUITS *with 2 trousers*

$15

The Dunwoodie twist fabrics give wonderful service—the tailoring's an expert job—the style's vigorous, active clean-cut—the suits are a buy in a thousand. Sizes 12 to 22 years

BOYS' SUITS *with 2 knickers*

$10.75

They're built for hard wear — the kind boys are sure to give them—rugged suits, fine looking, too. Tweeds, cheviots, cassimeres, all with two plus-6 knit cuff knickers. Sizes 7 to 18

Third floor

MAURICE L ROTHSCHILD

MINNEAPOLIS

State at Jackson
CHICAGO

ST. PAUL

POLITICS EYES MUSCLE SHOALS BUDDING PLUMS

Affect 400 Millions in Power Securities.

BY PHILIP KINSLEY.

[Chicago Tribune Press Service.]

Nashville, Tenn., May 18.—[Special.]—Lines are forming in the southland for a big political struggle against the private power interests and hands are out for the job and contract plums that soon are to fall from the federal Christmas tree.

Joy at the signing by President Roosevelt of the Tennessee valley-Muscle Shoals bill and lively anticipation of the benefits to flow from government control of power are somewhat tempered by thoughts of losses to thousands of power company stockholders. Four hundred millions in such securities will be affected by the decisions of the new federal Tennessee valley authority, which may build new transmission lines and go into business in direct competition with private companies or purchase the old lines and thus put them out of business.

Nashville, while in the Cumberland valley which has a separate improvement project, is still a geographic center of this vast basin which the government is to make into a social science and economic laboratory, and is anxious to guide the movement and get its full share of results. Secretary of State Cordell Hull has a home a little to the north of here by the Sad Cedars of Lebanon, and the voice of Congressman Ed Crump, boss of Memphis, is being heard in the Cove creek contract struggle.

Organize Hostility.

The Tennessee Valley association has been organized here hurriedly in order to seek the direct course of events. The leading spirit is former United States Senator W. E. Brock, who headed the old association for navigation improvement of the river. The chief result of the first meeting was to show the rift between the power company people and those who desire the federal government to take over this whole business.

Coöperation in the valley is likely to fail to this extent at least. Hardly had the delegates organized when A. A. Maysilles, a member of the Tennessee legislature who was suspicious of the bylaws, moved a resolution to make any one directly or "remotely" connected with public utilities ineligible for office. This was finally passed over considerable opposition. Albert Littleton, mayor of Harriman, Tenn., said:

"My town is under the shadow of Cove Creek dam site. My people have invested thousands in the stock of the Tennessee Electric company. They are honest, hard working people. To deprive them of representation on the board of directors is unfair to them. You say that because we have invested our dollars in development of the territory we have surrendered our rights as American citizens."

Power Companies Still Strong.

Some of the power men withdrew. One is reported to have said:

"Let them do the talking; we will do the thinking."

The time has come, one civic association leader said at the convention, to have "less thinking and more action."

The power companies are still strong in state politics and at the last session prevented passage of a bill which would have permitted cities to buy their power from the government.

The plan for the development of the basin is so big that no one knows where this experiment will reach or what it will cost. A combined plan of private enterprise and public works, using all the resources available, would cost one billion two hundred millions, according to the report of the district engineer in 1930, which forms the basis for the present plan.

Huge System of Transmission.

This includes 149 hydro-electric power stations, many auxiliary steam stations, and 200 dams. It would connect all by transmission lines, making a belt of from four to six million horsepower. The economical transmission radius is fixed at not more than 350 miles, although Senator Norris makes it 500. It would make the greatest concentration of power in the United States, reaching from Florida to Indianapolis and Columbus. It would mean seven dams on the main river below Knoxville producing a 9 foot channel and an estimated 17,000,000 freight tonnage by 1950.

The chief cities in the basin are Chattanooga, Knoxville, Asheville, N. C., Johnson City, Tenn., Bristol, Tenn.-Va., Kingsport, Tenn., Florence, Ala. Minerals available are coal, limestone, sand, gravel, zinc ore, phosphate rock, iron ore, and marble. Power now is available from 23 hydro-electric stations producing 413,470 kilowatts and capable of expansion of 260,000 more.

The new system could produce, according to the engineers, "three million kilowatts of firm power under 50 per cent load factor, at an average cost of 4 one-third mills per kilowatt hour. This is sufficiently low to construct an economically feasible project whenever the demand for power has grown sufficiently to produce the market which could absorb such large quantities.' '

1,900 Mile Waterway.

In commending the adoption of this project Maj. Gen. Lytle Brown, chief of engineers, said that no time limit could be set to it, since it must take its economic place on the general array of projects over the entire country and await available money for its prosecution. Ultimately it would canalize 1,900 miles of waterway.

The board of engineers of rivers and harbors reported that "such a project could be executed only by progresive steps and large portions cannot be commenced until many years have elapsed. During this period development in the art of engineering and changing economic conditions will indicate modifications."

In its conclusions this board of which Brig. Gen. Herbert Deakyne, assistant chief engineer, is senior member, said:

"This report is of great value as a guide to ultimate development. It provides valuable navigation in the river, links it with the Mississippi system, aids the lower part of the Ohio, gives substnatial reduction in flood damage, and leads to the ultimate installation of three billion kilos of hydro power which would be of great value to the industrial development of a large region having valuable natural resources.

Developing Tributaries.

"Adoption of a project for navigation improvement and power development from the mouth of the Tennessee to Knoxville is the first step and is considered advisable at the present time. This provides for reduction in flood and leads logically to subsequent development of water power and storage in the tributaries. This latter development can proceed satisfactorily without additional legislation. The best way to secure the proper development of a combined power and navigation improvement from the mouth to Knoxville is by the construction of high dams under license from the federal power commission, the United States paying cost of locks and other improvements useful only to navigation.

"An alternative would be construction by the United States of a high dam, navigation facilities, and such part of power house as is essential to the integrity of the dam in expectation that later the power could be disposed of by sale or lease. The board is of the opinion that adoption of this plan is inadvisable.

Engineers' Opinions.

"The board is of the opinion that no further improvement of the Tennessee river above Knoxville or the tributaries of the Tennessee is worthy of being undertaken by the United States at the present time, either directly or by participation in costs thereof, other than such maintenance of existing navigation projects as may be justified from time to time. The board recommends improvement of the Tennessee below Knoxville by a 9 foot channel by construction of power dams, provided said dams be constructed by states, municipalities, or private interests under license of the minor work from the United States at a cost of $30,000,000."

Gen. Brown said this left the project in the air by making navigation too dependent on power development and required the matter of the project to be referred to congress continually. The project should be definite and final, he said, and it was possible to make it so at this time.

Chicago Girls Held in Detroit

Lorraine Coggins (left) and Dorothy Walker, both of Chicago, who are held in Detroit following their arrest by government agents with four men alleged to be involved in midwestern counterfeiting ring. The gang is believed to have turned out fake $10 bills on the Chicago Federal Reserve bank.

[Associated Press Photo.]

SECRETARY WOODIN'S SON STRICKEN WHILE FLYING TO SEE WIFE

Winslow, Ariz., May 18.—(AP)—A recurrence of a heart ailment with which he has been afflicted for 10 years sent William H. Woodin Jr., son of the secretary of the treasury, to a hospital here today. His condition is not serious.

WILLIAM H. WOODIN JR. [Acme Photo.]

Woodin was stricken immediately after an airplane in which he had flown from Tucson was brought to earth at the Winslow airport. He came here to meet his wife, who has been visiting friends in Grand cañon.

Dr. M. G. Wright diagnosed Woodin's condition as "paroxysmal tachycardia." He assured newspapermen, however, his patient's condition is not serious.

Woodin came here in his own plane, piloted by another man, to surprise his wife, he said. When informed that Dr. Wright had ordered that he remain quiet for a day or two, Woodin remarked that "this will be a surprise to Mrs. Woodin."

MUSCLE SHOALS ERA REALIZED BY ROOSEVELT PEN

Inquiry Into Old Abuses Started by Ickes.

Washington, D. C., May 18.—[Special.]—Muscle Shoals entered a new era of government operation under the Roosevelt administration today as a department of justice inquiry into its administration under the Hoover régime got officially under way.

In his office at the White House President Roosevelt signed the McSwain-Norris bill under which he will undertake his vast social experiment in the Tennessee valley. Among those looking on as he made the act into law was Senator George W. Norris [Rad., Neb.], to whom the brief ceremony represented a successful culmination of a twelve year fight for government operation of the Shoals plant.

"The Muscle Shoals legislation," said Mr. Norris, "marks an epoch in the history of our national life. It establishes a new governmental policy which when carried to its logical end will bring blessings, peace and comfort to all our people."

Alleged to Swap Power.

Meanwhile, Secretary of the Interior Harold Ickes announced that a preliminary investigation had partially substantiated charges that private power companies in Alabama and Tennessee had misused the power facilities of the Shoals plant in a manner that may result in heavy damage to the government property. The data uncovered by the initial inquiry, said the secretary of the interior, has been turned over to the department of justice for further investigation.

The alleged misuse involves a "swapping" of power by the Alabama Power company and the Tennessee Power company, through the turbines of the federal plant. The practices which are said to be harmful to the government owned machinery were disclosed in a letter sent to Senator Norris by a resident of the area near Muscle Shoals.

Sends Investigator.

Mr. Ickes employed Louis R. Glavis, a New York attorney, to go to Muscle Shoals. Mr. Glavis reported that the two power companies had engaged in transferring power instead of purchasing energy from the government plant. Secretary Ickes refused, however, to make Glavis' report public.

It was said that evidence presented to Mr. Ickes would indicate that the swapping arrangement could not have existed without knowledge of it extending beyond the government plant itself.

Maj. Gen. Lytle Brown, chief of army engineers, is reported to have told Senator Hugo Black [Dem., Ala.] that "swapping" of power practices were necessary in emergencies.

Companies Wire Denial.

Chattanooga, Tenn., May 18.—[Special.]—A telegram branding charges that their companies were in any way involved in theft of power at Muscle Shoals as "absolutely and unqualifiedly false," was forwarded to President Roosevelt tonight by executives of the Alabama Power company and the Tennessee Power company. Thomas W. Martin, president of the Alabama concern, and J. C. Guild Jr., vice president of the Tennessee company, invited an immediate inquiry into the "recklessly untrue charges."

Farmers Flee Breaking Dikes Along Illinois and Wabash

Peoria, Ill., May 18.—[Special.]—With thousands of acres of farm lands flooded by waters of the Illinois, Wabash, Mississippi and other rivers, farmers in Illinois, Indiana, and Missouri will suffer a heavy loss in buildings and crops. Hundreds of persons have left their homes which are in the flooded zones or menaced by rising water.

Farmers throughout central Illinois have been handicapped in their planting by the heavy rains that began in April. Few have begun their spring plowing. Many farms, usually secure, are covered with water. Low land farms are swamped.

Boats and Boots in Peoria.

Gangplanks, hip boots and boats are being put to wider use each day as flood waters encroach upon places of business along the Peoria river front.

Flood waters now surrounding Eckwood park have also surrounded the American Railway Express agency, at the foot of Liberty street and flooded the basement of the Rock Island depot. The passenger platform is almost level with the flood crest.

The Peoria levees still are holding against a terrific pressure. The first break along the course of the river was near Pearl.

Farmers Quit Low Lands.

Many farmers, fearing levee breaks, have moved to higher ground and driven their stock away from the low lands. Many are to be housed in National Guard tentage.

Nine thousand acres, much of it already planted to seed, are reported under water in Greene county due to a break in the Hartwell drainage district levee.

Grain fields in the Sangamon valley and Lost creek districts east of Beardstown were inundated.

Farmers and others have fled from the Ohio river lowlands near Shawneetown. That river is above flood stage at Cairo, where it joins the Mississippi.

Dike Breaks in Indiana.

Vincennes, Ind., May 18.—[Special.]—More than 15,000 acres of farm land and parts of U. S. road 41 north of here were covered with water today by the collapse of a large part of the Wabash river levee near Emison.

Flood waters rushed over a large area in the northern part of Knox county.

Another Levee Breaks.

Kennett, Mo., May 18.—[Special.]—Simmons, Ark., and about 3,000 acres of farm land were flooded with 2 to 3 feet of water after a levee on the St. Francis river broke.

Masculine Chests Indecent; Barred on N. Y. Beaches

New York, May 18.—[Special.]—The sun tanned manly masculine chest will come under the head of "indecent exposure" at Coney Island and other nearby beaches, heads of police ruled today.

MANDEL BROTHERS

·MEN'S SHOPS·

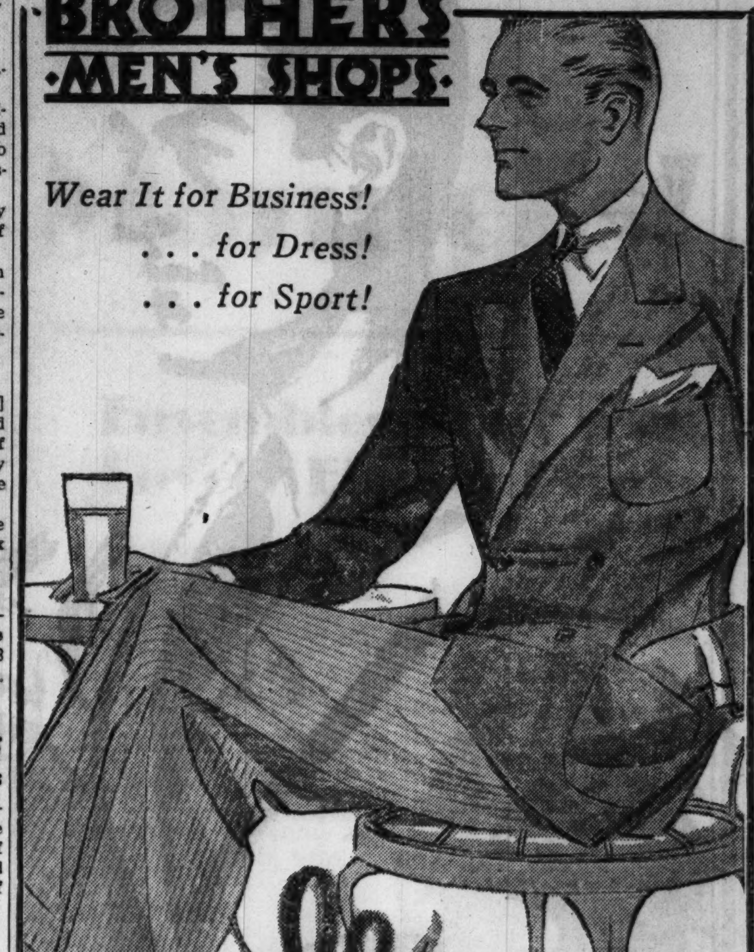

Wear It for Business! . . . for Dress! . . . for Sport!

Sale

Two-Trouser FLANNEL SUITS

$25

A Coat, Vest and Trousers and Your Choice of Slacks or Striped White Flannels for Dress Wear!

A fine grade of flannel, beautifully tailored into a suit that you'll be proud of! Grays, browns, tans, and blues—dress trousers in striped flannels.

Mandel's—Second Floor—Wabash.

Sale

MEN'S WASHABLE SPORT SLACKS

$1.95

A Value Sensation, So Be Early!

Fine poplins, imported linens, woven cords, even sanforized stripes, at this remarkably low price! There are only 1,500 pairs, so be sure to get as many as you need while this price lasts.

Mandel's—Second Floor—Wabash.

Purchase a Supply at This Low Price!

Underwear .75c

3 for $2

Athletic union suits in broadcloth and striped madras—full cut, with reinforced back. Also Lewis knitted union suits with two-button shoulder.

Just 900 Pairs!

Men's Hose 35c 3 for $1

Plain color silks, clocked styles, fancy silks and fancy lisles at this low price!

Mandel's—First Floor—Wabash.

Just 100 of These!

All-Leather Sports Bags

$3.45

A value sensation! Heavy chrome tanned cowhide in black or brown — full 18 inch size. With slide fastener. Also an assortment of 16 inch bags with cravenette linings for women.

Mandel's—Ninth Floor—State.

MANDEL BROTHERS

a store of youth a store of fashion a store of moderate price*

*Copyrighted

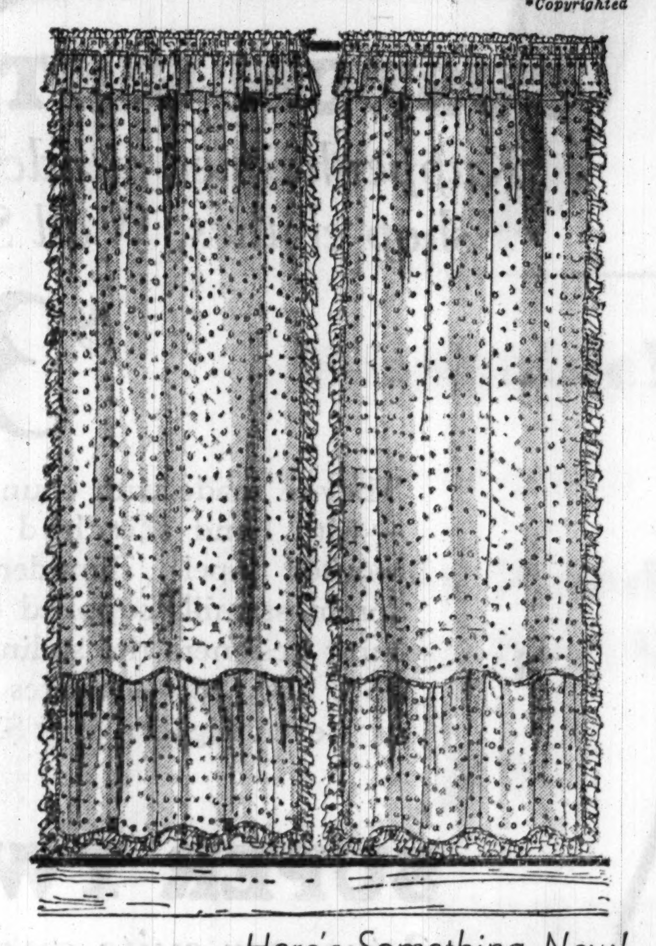

Here's Something New!

Betsy Ross CURTAINS

$1.50 Pair

With ruffles all around! Priscilla valence and a 16 inch flounce! Made from the finest cushion dot material in the finest way. Just what you need to brighten up your home for summer! 2⅓x36. 2⅓x44 size curtains are priced at $2 pair.

Hand-Tied Filet Panels—every tiny knot by hand! Approximately 2½x48. With woven border and pattern in the base. Each, $1.25

Celanese Ninon Panels—that soft, lustrous fabric that's so popular. 2¼x35, in white, beige, peach shades that you'll like. Each, $1.35

Mandel's New Drapery Shop—Second Floor—Madison.

MANDEL BROTHERS

a store of youth a store of fashion a store of moderate price*

*Copyrighted

: : : this is THE HAT

LINEN is THE fabric

and we *know* it's the newest, smartest thing in Chicago or New York or Paris. All colors and headsizes, 21½-23.

$7.50

On the strength of it and hundreds of other stunning hats in cotton and linen we're opening the

New Cotton Shop

—a shop of chic informalities, clever tricks and superb fashions. Open today!

Millinery—Fifth Floor.

THE FLORSHEIM SHOE

GENUINE BUCKSKIN

● For smart Summer Wear, choose Florsheim Genuine Buckskins. Styled to harmonize with your favorite Summer ensemble, you'll find them cool, comfortable and economical . . . the ideal Sports Shoe . . . Available in Black, Brown, Grey or White.

$8

ON DISPLAY

in the windows of our seven loop stores

FLORSHEIM SHOE SHOPS

1 N. La Salle St. 58 W. Randolph St. 12 N. Dearborn St. 32 E. Jackson Blvd. 108 S. Clark St. 215 S. Dearborn St. 116 S. Wabash Ave.

TRIANGLE RESTAURANTS

6 of them in the Loop

When you get your check at the TRIANGLE *you* don't feel that you've been asked to settle a war debt, for TRIANGLE checks are startlingly LOW.

SPECIAL: Old Fashioned Strawberry Shortcake. It's the KING of Desserts. 15c

MANDEL BROTHERS

a store of youth • a store of fashion • a store of moderate price*

*Copyrighted

Friday News Is Good News at Mandel's!

Points of Interest on Mandel's Third Floor

We'll Be Seeing a Lot of You in Knitted

Kayserettes for Sports!

$1.95

Take them to beach, to camp, to mountain lodge! Grand for strolling, sunning, loafing, tennis! Simply gorgeous colors! Sizes from 14 to 18.

Mandel's—Third Floor—State.

Just Think! You Never Have to Iron

VAN RAALTE Satin-Stryps

Briefs **75c**

The lovely satiny finish never dulls from tubbing! They're designed to fit perfectly. Bandos to match are 50c.

Mandel's—Third Floor—State.

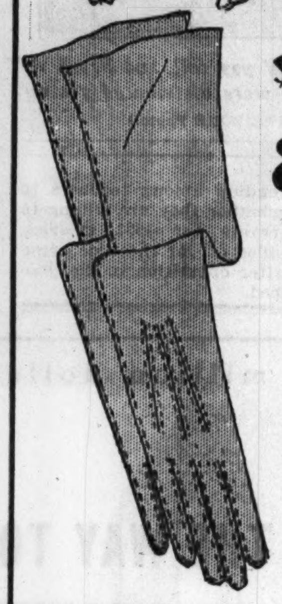

$2.95 to $5 Values! 6 and 8 Button Kids, Suedes!

Limited Quantity! Importer's Finest Stocks! Many Samples!

$1.85

Even our merchandise office was amazed when these gloves were unpacked! Genuine French kids and the loveliest, softest quality suedes you ever longed for! Faultlessly, scrupulously cut and finished! Some of the mellowest tones in beige, black, brown, a few pastels and WHITE!

Mandel's Gloves—First Floor—State.

Ensembles Start with Lovely Flower Prints

The distinction and charm of a frock that starts with one of these exquisite prints can never be rivaled.

$25

At the right, a subtle monotone print in grey with a dash of lemon or blue with a few drops of raspberry. She carries her jacket over her arm. Misses' sizes.

$29.50

Left—a modern daisy print with a dark sash to match its background. The sleeves of the swagger coat push up to suit your own ideas about sleeve lengths. Misses' sizes.

Chic Chicagoan Shop—Fourth Floor.

Ocrebeige

Is Right for WHITE!

SUPERBA CHIFFONS

$1

Sheer and lovely as this hose is, it has a heavy silk top to prevent garter strain! A double heel protects against shoe rubbing! A reinforced toe, too! Be sure to see it in this lovely summer beige tone—OCREBEIGE—it's perfect with white shoes! Lots of other smart shades!

Mandel's Hosiery—First Floor—State.

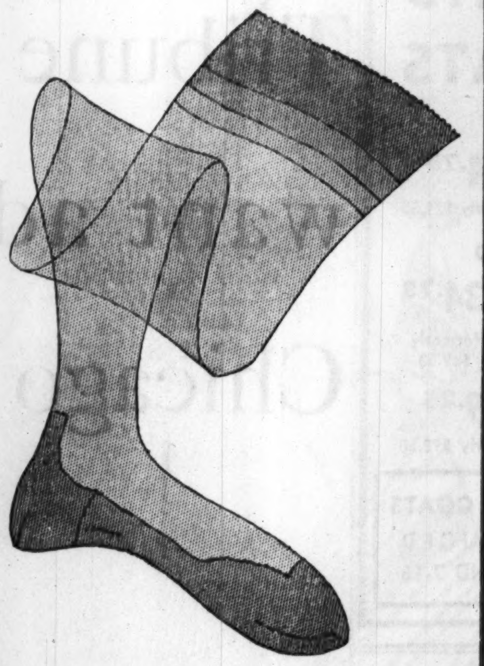

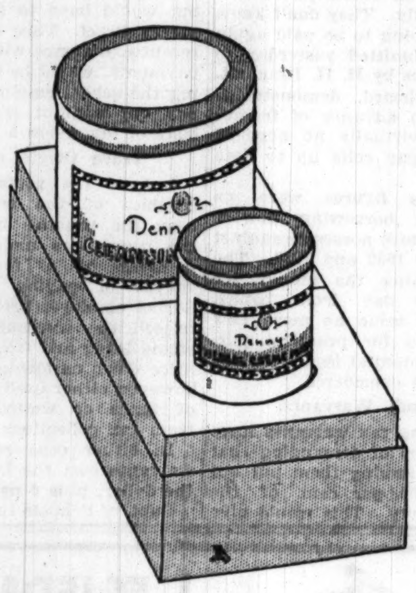

A Gift Jar of

FRANCES DENNY'S

Herbal Creme Masque

With Your Purchase of

- **Cleansing Cream, $1.10**
- **Velvet Cream . . . $1.10**
- **Tissue Cream . . . $1.95**

Once you've used this marvelously refreshing masque you'll never be without it! It's an ideal "pick-me-up" after a tiring day . . . simply spread Herbal Creme Masque over face and throat (after thorough cleansing) and allow to remain on until the skin tingles for a few minutes . . . you'll be delighted with the way your skin responds!

Mandel's Toiletries—First Floor—State.

Washable!

For a Long Summer Life

White Wood BEAD BAGS

$2.95

With your smart linen suit or your sweaters or that chic town frock, you'll want a white bag! And this white bag STAYS WHITE! The soil from your hands and the general wear and tear comes right off with a damp cloth! The beads are woven on—to stay on! Comes in colors, too!

Mandel's Handbags—First Floor—State.

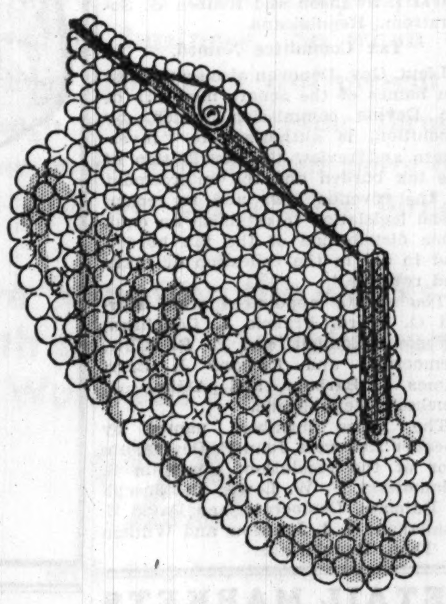

Summer's Here! Get YOUR White Shoes!

Neat Little Cutouts Over the Toes!

White Buckskin Linked in Black!

$6.95

It comes in grand white buckskin or kid and the links will enslave you at once! A straight, semi-high heel!

Mandel's Shoes—Fifth Floor—State.

Which One Do YOU Need for Support?

If You Need Just a Little Something

"Slim Jims" by CARTER

$1.95

The new elastic panties that are really lingerie, but have a "corset complex." Summer weight, easy to tub. Sizes 32-38. Bando to match, $1.

Mandel's Knit Underwear—Third Floor—State.

For Extra Diaphragm Support, Choose a

Girdleiere by Formfit

$5

Just one smooth curve, from waist to knee! And the "Thrill" bando will give you that high-bosomed look. In sizes from 32 to 38.

Mandel's—Third Floor—Wabash.

A Chance to Pick Up the Kind of Good Looking Boucles You'll Wear All Summer Long in Chic Comfort!

Clearance! Bouclé Suits and Frocks Drastically Reduced!

$6

Originally $10

Darling little frocks—some of them with their own capes. Misses' and women's sizes in those lovely soft new colors. Colors, sizes incomplete.

Sports Shop—Third Floor.

$10

Originally $12.75

Two and three piece suits and charming little boucle frocks substantially reduced. Gorgeous color combinations. In sizes for misses and women.

Sports Shop—Third Floor.

$12

Originally $16.75 and $17.50

Stunning one and two piece models greatly reduced for clearance. Lovely deep pastels and delicate tints—grand for summer. Misses' and women's.

Sports Shop—Third Floor.

All Sales Final! No C. O. D.'s! Not All Sizes in All Models.

Here's One to Make You Oh! and Ah!

White Pigskin —Leather Heel

$6.95

Swanky oxford of unlined pigskin, cleverly laced with white kid. Don't you adore that brown leather heel?

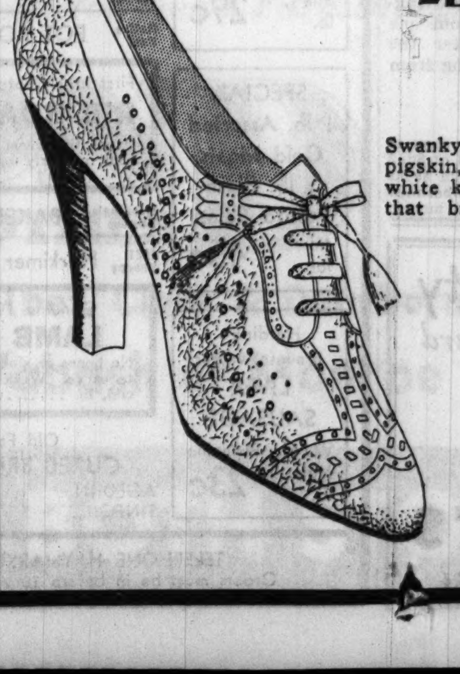

WISCONSIN MILK STRIKE ENDED AT NIGHT PARLEY

Pool Leaders Agree to Governor's Terms.

[Continued from first page.]

its efforts to build up this metropolis as the commercial center of the nation.

City folk on their country trips are giving an ear to the arguments these Illinois dairymen advance. Interviews with dairymen in northern Illinois yesterday presented a cross section of their demands and the logic of their reasoning.

William Fremdt, a young dairyman who has maintained a herd of 12 cows on a 45 acre farm 15 miles west of Glencoe and owns another 120 acres with a fine herd near by, acted as spokesmen for the farmers of his community.

Nearby Dairies Denied Market.

"Every day we see the milk trains and trucks roll past from remote distances, bringing a competitive supply of cream from northern Wisconsin to Chicago companies which refuse to take more than a fixed amount of our milk," Fremdt said. "Here within 20 miles of Chicago are fine herds, under Chicago board of health inspection, and with the freshest supply of milk Chicago could desire.

"Such a supply not only would save the milk consumers money in transportation costs and in supervision of the product, but would stimulate the buying of many things we farmers need to buy in the city. With low veal prices our young heifers are just coming into production, and our present shipments could be increased at least 25 per cent on an economical basis."

Ernest J. Plodte, veteran dairyman near Palatine, who with his four sons operates three big dairy farms, also expressed his conviction that Chicago should purchase "at least all of the good milk and cream the nearby farmers can produce" before spending their milk money in far away areas.

Plenty of Cream on Hand.

Plodte pointed to the cooling vat in his milkhouse, where three cans of fresh sweet cream were waiting to be shipped in to be made into butter. He sends seven cans of milk testing much over the present butterfat content of Chicago's milk every day in the year, drought or storm notwithstanding.

He is independent, yet he cannot see the justice of "forcing my neighbors to the wall by refusing to buy their milk when the trucks shoot past their farms every day with a load from Wisconsin that is not nearly so fresh."

Just two miles from Plodte's farm is the Nebel Corner creamery, where 8,000 pounds of this high testing, fresh milk must be converted into butter each morning because the Chicago milk companies refuse to buy it. Plodte explains that the companies say they have investments in Wisconsin and must keep those distant plants operating.

George Flaig, Kane county dairyman west of Elgin, who is one of the few farmers free of debt, maintains that the present system of buying among Chicago milk companies, wherein they will purchase only limited amounts of milk on an allotment basis, is driving his community into bankruptcy.

State Guards Milk Plants.

Dr. Herman N. Bundesen, president of the board of health, announced yesterday that upon issuing his orders revoking permits on Wisconsin milk plants not opened, Adjt. Gen. Ralph Immel wired him from Madison that the plants were all being opened yesterday morning under heavy guards of militia and special deputies. The midnight surrender of the Wisconsin strikers was not unexpected.

As a result of Immel's move only two Wisconsin plants, owned by the Borden Milk Products company, forfeited their Chicago permits. Gov. A. G. Schmedeman wired Dr. Bundesen yesterday asking that any action of the health board which would shut off Wisconsin farmers be held up pending a personal interview between the governor and Dr. Bundesen. This the health officer agreed to do.

A bill proposing a state milk commission to regulate the dairy industry and license all dealers was presented in the legislature yesterday. Its sponsors are Representatives Frank McCarthy [Rep., Elgin]; William Carroll [Rep., Woodstock], and Thomas A. Bolger [Dem., McHenry].

The commission, which would have autocratic functions in "times of emergency," would be composed of the heads of the state departments of agriculture, health, and trade and commerce.

Shot by Bandits when He Tries to Protect Employer

Robert Covington, colored, 24 years old, 1226 North Leavitt street, was shot in the right leg last night when he resisted two holdup men who tried to rob his employer, Hymie Singer, poultry merchant at 2222 Potomac avenue. Singer was carrying his day's receipts and had just left the store when the robbers halted him. Covington tried to wrest a pistol from one of the bandits, who fled after the shooting without taking anything from Singer.

CLERK ROBBED OF $252.

Joseph Mayer, clerk in a butcher shop at 5120 Wentworth avenue, was robbed of $252 yesterday by three men who met him as he returned to the shop from a neighborhood bank, where he had withdrawn the money.

MisSimplicity
Corsettes by Gossard
7.50 VALUES
$3.75
LOEBER'S
[?] South State St.

Widow and Wife of Vice Presidents

[Associated Press Photo.]

Mrs. Thomas R. Marshall (left), widow of Vice President under Wilson, and Mrs. John N. Garner, wife of the present Vice President, as they met at a pilgrimage to the Robert E. Lee home at Stratford, Va.

2 TEXANS KIDNAPED BY MEXICAN BANDITS FREE; ON WAY HOME

Alpine, Tex., May 18.—(AP)—Freed by Mexican outlaws who held them captive for more than a week, Arthur Hannold and John Rollins, Texas cowmen, were en route back to the United States today.

The American consul at Piedras Negras, Mexico, reported that the men had started from Ocamp, Mexico, to Boquillas, on the south side of the Rio Grande, under protection of the Villa Acuna, Mexico, immigration chief.

Candalarios Baeza, leader of the band which captured the ranchmen, was reported to have delivered them to authorities.

Hannold and Rollins were captured May 9, the day they left their ranch in the "big bend" country to search for horses they believed had been stolen and taken across the Rio Grande. They were robbed of their pistols and saddle carbines south of the border.

The first word of their plight came from a Mexican judge at Boquilas who informed C. L. Hannold, father of one of the captives, that the men were taken 150 miles in the interior of Mexico.

SAM HUNT SEIZED AS NO. 5 IN WAR ON GUN CARRIERS

Sam Hunt, who was a bodyguard for Al Capone when that gang chief was at the height of his prosperity, was arrested early last evening by Detectives Edward Waller and Bernard Kennedy as No. 5 in the series of those seized on charges of carrying a concealed weapon.

With Edward Channock, 622 Gary place, Hunt was standing on the sidewalk in Wabash avenue near 22d street when the policemen approached. Both men ran into the Verdi café, at 2131 South Wabash avenue, where Hunt took a pistol out of a pocket and tossed it away.

His action had been seen by both Waller and Kennedy, however. The weapon, a sawed-off .32 caliber model, was held as evidence. Channock had no pistol, but he also was held. Detective Waller said he had been informed the gangsters of the Capone faction are planning a large testimonial dinner to Jack White, Murray Humphries, Gus Winkler, and Charles Fischetti, all of whom have been convicted and sentenced to jail for carrying pistols. Waller added that he hoped Hunt would be eligible for a seat at the speakers' table.

ARREST EVANSTON EX-COP.

Walter Voght, 40 years old, 2042 Dewey avenue, Evanston, a former Evanston policeman, was arrested yesterday for firing a shotgun from an open window of his home. Police said Voght had been drinking.

INQUIRY VOTED IN STOCKYARDS BY STATE SENATE

Often Defeated Plan Finally Prevails.

Springfield, Ill., May 18.—[Special.]—Over mild protests of members from the Chicago and East St. Louis areas, which include the big packing houses of the state, downstaters effected passage by the state senate today of a resolution for an investigation of the Union Stock Yards and Transit company.

The resolution orders "a complete investigation of the charges imposed by it for services rendered to shippers and the entire management and methods of conducting business." Such resolutions have appeared at nearly every session for several years, but have failed because they were joint resolutions requiring concurrence by both houses.

Makeup of Committee.

The members of the committee appointed by Lieut. Gov. Donovan were George M. Maypole [Dem., Chicago], Simon Lantz [Rep., Congerville], Frank J. Huckin [Dem., Chicago], P. J. Carroll [Dem., Chicago], and Senator Baker. No date for a meeting was announced.

The organization of the joint committee to draft the proposed new retail sales tax bill was completed with the appointment of the five senate members. They are Richey V. Graham, Charles J. Kribs, James O. Monroe, Richard J. Barr, and Arthur A. Huebsch. The first three are Democrats, the other two Republicans.

The house members named yesterday are Representatives Benjamin S. Adamowski, Laurence F. Arnold, and David H. McClugage, Democrats, and David I. Swanson and Reuben G. Soderstrom, Republicans.

Tax Committee Named.

Lieut. Gov. Donovan also announced the names of the senate members of the Devine commission, which, by resolution, is authorized to "investigate and review the distribution of the tax burden and the enforcement of the revenue laws and to recommend legislation to establish an equitable distribution of the tax burden and to aid in the collection of taxes and revenue."

The senate appointees were Harold G. Ward, Francis J. Loughran, Jerome O'Connell, and E. P. Kline, Democrats, and Richard J. Barr, James J. Barbour, and Arthur A. Huebsch, Republicans.

The house members named by Speaker Roe were John P. Devine, author of the resolution; Benjamin S. Adamowski, F. W. Lewis, and Joseph L. Rategan, Democrats, and David E. Shanahan, G. J. Johnson, and William G. Thon, Republicans.

CHICAGO'S FINEST RETAIL MARKETS

John P. Harding MARKETS
72 W. MADISON & 728 W. MADISON

FRIDAY AND SATURDAY

Just Arrived! Fresh Atlantic MACKEREL lb. 15c

Boneless Blue PERCH-PIKE Thick Juicy Filets, lb. 29c

SPECIAL 1 lb. Assorted Cold Meats 1 lb. Fresh Potato Salad All for 45c

Harding's Braunschweiger LIVER SAUSAGE With Pistachio Nuts, lb. 23c

Fancy 1933 Fresh Dressed BROILERS Plump, tender, and juicy. About 2 lb. average, lb., 28c

Fancy Tender LEG of LAMB, lb., 17c

Native Beef POT ROAST, lb., 11½c

First and Center Cuts Standing RIB ROAST BEEF From the finest corn-fed beef, properly aged, lb.. 19c

Harding's Famous BAKED HAMS, $2.95

1931 Snappy Herkimer Cheese, lb., 31c

Genuine 1933 Boneless LAMB ROAST No bones or sinews. Easy to carve. Week-end special, lb. 19c

Old Fashioned CURED BRICK CHEESE AGED IN TINFOIL, Lb., 25c

5,000 FRESH BOILED BABY LOBSTERS 3 for 49c While They Last

FRESH LAKE TROUT Lean Choice Fish, lb. 15c

HARDING'S FAMOUS Corned Beef HASH Ready to Serve. 10½ oz. Tin. 17c 1 lb. Tin.....25c 1 lb. Jar.....35c 3 for $1.00

FIRST AND CENTER CUTS RIB ROAST OF BEEF Boneless and Rolled, lb. 24c

TELEPHONE HAYMARKET 3968 FOR DELIVERIES. Orders must be in before 10 A. M. for delivery the same day.

SCHOOL WORKERS PAID $12,468,000 FOR 3 MONTHS

Salaries Now Ahead of County Employes.

Teachers and other school employés received pay checks yesterday totaling $12,468,000. That brings them up to within 4½ months. The school system still owes them $18,050,000 back pay, of which amount $14,675,000 is due the teachers.

The pay checks received yesterday, which in the case of teachers ranged from $400 to about $1,100, were for October, November and December of last year.

Summary of Pay Situation.

The school pay day, with pay days this week in the county, forest preserve district and sanitary district, leave the public pay roll situation as follows: South park employés have been paid to date. Forest preserve workers are only two weeks back in their pay. Sanitary district workers got a month's pay this week, bringing their arrears up to April 1.

Next come city workers, who have been paid up to last Feb. 1, then the school workers, who have been paid up to Jan. 1. Lincoln park employés have been paid up to Dec. 1. A half month's pay which county employés received brought their arrears only up to Nov. 1.

Trailing them all are the west park workers, who are still suffering from the governmental headache generated by the tax spending antics of the former park board headed by W. R. James and the earlier board during the Small era. Except for a half month's pay obtained by the present board, headed by Harry Joseph, they have had no cash since July, 1931. Some of the employés, however, got tax warrants up to about six months ago.

Plan to Make Money Last.

School employés, thankful for the money they got yesterday, in most cases declared their intention of husbanding it carefully. They don't know when they are going to be paid again and a report submitted yesterday to the school trustees by H. H. Brackett, auditor of the board, demonstrated that, short of an advance of federal funds, there is virtually no hope of bringing school pay rolls up to date this year.

Mr. Brackett's figures were an analysis of the borrowing powers which the board still possesses against its tax levies for 1932 and 1933. The board, in obtaining the money for the present pay day from banks, pledged itself to issue no more 1932 tax warrants, so for practical purposes only the potential issues of 1933 warrants need be considered.

Banks Limit Warrants.

Banks in buying tax warrants have adopted the policy of demanding that the government issuing them put out no more than 50 per cent of the amount of the levy. This would give a potential issue of $22,268,000. However, the board has already issued $14,888,000 worth of warrants, leaving a surplus of only $7,380,000 worth to be issued under conditions which would make them acceptable as bank investments. This is considerably less than half of the salaries now owed.

If the board issues warrants up to 60 per cent of its 1933 levies it would have a surplus over warrants issued of $11,833,000. Even if it issues up to the legal limit its surplus would be only $18,514,000, little more than enough to cover pay rolls already earned, with no provision for paying employés during the remaining five school months of 1933.

Under present circumstances, if the board issues warrants up to 75 per cent of the levies, it cannot hope to sell them to banks or other investors, but would have to give them to employés direct. This, upon the basis of recent experience with warrant salary payments, would be equivalent to giving the school employés a 20 per cent pay cut without saving the general body of taxpayers a dime.

Trace Origin of Troubles.

One of the roots of the present troubles of the school system has been the practice inaugurated when the board was under control of appointees of a former Republican mayor of paying off in warrants. School employés pressed for cash had to sell the warrants for what they would bring and frequently forced the price down as low as 80. The buyers, however, either used them for payment of taxes or waited for redemption from tax collections.

In either case redemption of the warrants cost the board 100 cents on the dollar, plus 6 per cent interest.

Supt. of Schools Bogan had arranged for a referendum among teachers to determine whether they are willing to accept warrants for 1933 salaries. This was called off for the time being yesterday after opposition to the plan had developed.

Teachers Get Millions Back Pay

Fred Miller (left), in charge of the teachers' pay roll, and Frank A. Fucik, principal of the Pope school, as checks were distributed yesterday.

[TRIBUNE Photo.]

BRITISH PARTY FEARED LOST ON MOUNT EVEREST

LONDON, May 19.—[Friday.]—(AP)—A Daily Mail dispatch from Kalimpong, North Bengal, India, said the British expedition under Hugh Ruttledge is feared to be lost in its first attempt to reach the summit of Mount Everest, world's loftiest peak.

The party established a camp Monday at 27,000 feet altitude and then began a hazardous climb to the summit (29,000 feet) against time, as it was essential to return to the camp before nightfall, the dispatch said. Night amid the snows of the peak would be fatal.

What happened to them is as yet unknown. They were still high up on the mountain. The weather, which was good when they started the attempt, is now bad, the dispatch said.

No parking worries
for patrons of the
PALMER HOUSE

● When you drive up to the Palmer House just leave your car with the doorman. It will be delivered safely to our garage . . . and returned 5 minutes after you order it.

Special low rates—50c for 2 hours; 75c up to 8 hours. No other charges. Thousands of Chicagoans and suburbanites have discovered the great convenience of this parking service. You'll appreciate it too!

SHORE DINNERS
EVERY EVENING
in the Victorian Room
$1.50

A million dollar Bank—doing SMALL things BIG

THE WAY TO PAY ANY AMOUNT—UP

• • •

Personal LOAN & SAVINGS Bank

Would you "do anything" to get out of debt?

Well, you don't have to go that far. All you have to do is to make a loan to include all your bills and "slow pay" accounts . . . Then have one place to pay one bill—and it should be easy to clean house within a year.

And besides you don't have to pay an excessive price for the money if you borrow it from the Personal Loan & Savings Bank . . . Come in, and see for yourself . . . You may be surprised.

In the heart of the Loop—at 105 West Madison St.

L. FRIEDMAN, INC.
301-305 North Michigan Avenue
Just South of the Link Bridge

½ PRICE!
final clearance on all
new spring SUITS and COATS

UNTRIMMED
9.75 formerly $19.50
14.75 formerly $29.50

FUR TRIMMED
19.75 formerly $39.50
24.75 formerly $49.50
34.75 formerly $69.50
39.75 formerly $79.50
49.25 formerly $98.50

CHILDREN'S CLOTH COATS
EVERY COAT REDUCED
½ PRICE. SIZES 2-6 AND 7-16

RESORTS AND TRAVEL

TOURS.

"GEORGIAN BAY LINE"

Pageant of Pleasure CRUISES

4 DAYS $32.50
7 DAYS $59.50

A delightful week-end to Mackinac, Georgian Bay, Parry Sound, Can. Every luxury and comfort. Meals & outside cabin included.

2000 miles on the ocean liners of the lakes. To Mackinac, Georgian Bay, Parry Sound, Can., Detroit, Cleveland, Buffalo, Niagara. Meals and berth included.

1st Sailing from Chicago June 21st
Thereafter Every Saturday and Wednesday
Write for Booklet "H"
Chicago, Duluth & Georgian Bay Transit Co.
128 West Monroe Street Randolph 2960
S. S. NORTH AMERICAN
S. S. SOUTH AMERICAN

MICHIGAN.

Goodrich Steamship Lines
Phone: Franklin 5851

RESORTS AND TRAVEL

ILLINOIS.

HOTEL MORRISON CHICAGO
2500 ROOMS with Bath 2.50 UP

Ocean Travel.

"ACROSS THE ATLANTIC"
FRANCE ENGLAND GERMANY IRELAND
Regular Sailings Apply Hamburg American Line. 177 North Michigan Avenue, Chicago

HOTEL LUTETIA—PARIS
43, BOULEVARD RASPAIL
Perfect Comfort—Moderate Prices

Australia, New Zealand, South Seas
via TAHITI, RAROTONGA. Regular sailings from San Francisco. UNION LINE of New Zealand, 230 California St., San Francisco.

SAIL TO CALIFORNIA Via Havana and the Panama Canal on Round the World President Liners
DOLLAR STEAMSHIP LINES.
118 South Dearborn Street. State 9667.

TO ENGLAND IRELAND, FRANCE, SCOTLAND, GERMANY, ITALY, POLAND, EGYPT, ETC. TRAVELERS' CHECKS. To Palestine 10 Days. LOWITZ TICKET OFFICE, 318 S. DEARBORN ST. HARRISON 7882.

Around the World—20,000 Miles
$412 (including transcontinental fare in United States) N. Y. K. Line (Japan Mail), 40 N. Dearborn St., or Cunard Line office, or local tourist agent.

Last Sunday the Chicago Tribune printed 77% more want ads than any other Chicago Sunday newspaper!

WEEK after week the Tribune prints far more individual want ads than any other Chicago Sunday newspaper. Naturally, with more want ads to choose from, you have more opportunity to get what you want.

Whether you want a radio or a room, a store location or a delivery truck, a set of golf clubs or course of instructions, the services of a piano tuner or an auto repairman, or anything else, you are most likely to find it offered in the Tribune Want Ad Section at the price you want to pay.

Chicago Tribune
THE WORLD'S GREATEST NEWSPAPER

DURING April the Tribune printed 43% more individual want ads than any Chicago evening newspaper—and 18% more want ads than all the evening newspapers combined! In the same month, the Sunday Tribune printed 86% more want ads than any other Chicago Sunday newspaper.

NEW PHYSICIANS' GROUP PLEDGES ATTACK ON COSTS

Chicago Medical Society Hit in Resolutions.

A group of physicians last night pledged their efforts to a solution of the high costs of medical care at a meeting in the Palmer house. Speakers at the first regular meeting of the Cook County Medical society assailed the leaders of the Chicago Medical society, whom they accused of promoting only their own interests and of "closing their minds to what is going on about them."

Some of the reasons for organizing the new medical society, as explained by Dr. George W. Funck, temporary chairman, and later adopted in resolution form, were:

1. To support all economic movements that tend to lower the cost of medical care.

2. To restore the control of medical efforts to medical men.

Attack Chicago Society's Leaders.

3. The present leadership of the Chicago Medical society is bringing disrepute upon medical men because of its violent opposition to plans suggested to lower the costs of medical care.

4. The society will offer to its members a forum for free discussion and at no time will any individual be ostracized or deprived of hospital or teaching affiliations because of differences of opinion.

Dr. Funck said that until a few hundred years ago the peoples of the world were ruled by absolute monarchs, but that a change had come over the world, leaving no absolute monarchs. The members of the Chicago Medical society are dominated by an absolute monarchy consisting of a few individuals, but a change is coming over the medical world, he added.

"The fillers in, the rank and file," said Dr. Funck, "are prevented from following their own conscience by the rules of the society, which are made by two or three individuals."

Tells of Loss in Membership.

Dr. Charles R. Wiley, former vice president of the Chicago Medical society, said that organization had more than 4,000 paid up members in 1927 and 1928, but that the number had dropped to 2,080. He said the leadership of the society was making no effort, in these times of depression, to hold its membership. At a recent meeting of the society, he declared, the members voted not to assist ten members who are destitute and forced to accept charity, although the treasury contains from $35,000 to $50,000.

"It was stated at the meeting that if doctors cannot make a living in Chicago they should go elsewhere and give others a chance," Dr. Wiley told the gathering.

The "small clique" which controls the Chicago society, Dr. Wiley declared, has tieups in the county and downstate and is able to control the state society. He said the American Medical association was also dominated by a small group which dominates all publications, just as all hospital and teaching affiliations in Chicago and Illinois are dictated by a small group.

Discusses Ethics and Honesty.

In explaining the organization structure of the new society Dr. Funck said there would be a committee on membership and a committee on ethics.

"But ethics," he said, "is defined by Webster as the science of human duty. If we do our duty by ourselves and those around us we shall be ethical, but more important than ethics, we believe, is honesty."

Another resolution adopted proposes to provide medical care at low cost for persons receiving relief. Dr. Wiley, who introduced this resolution, said that a request of the Illinois Emergency Relief commission for low cost medical care was rejected by the Chicago society.

DR. KRUESCHER HEADS ILLINOIS MEDICAL SOCIETY

Peoria, Ill., May 18.—[Special.]—Dr. Phillip H. Kruescher, Chicago, was inducted into office as president of the Illinois State Medical society at its closing meeting here today of its 83d annual convention.

Dr. H. V. Gould, Chicago, was named second vice president. New councillors include Dr. L. E. May, Chicago, to succeed Dr. Thomas P. Foley, Chicago;

Doctor Finds Gandhi as Fit at 64 as a Man of 40

POONA, India, May 18.—(AP)—As fit at 64 as the average man at 40, said the bulletin today of a physician who examined the Mahatma Gandhi in the second week of a three weeks' fast against "untouchability." The physician largely attributed the Indian leader's continued satisfactory condition to his extraordinary mental control and conservation of his energies. He said he was satisfied the mahatma would pull through the self-imposed ordeal.

WAKE UP YOUR LIVER BILE— WITHOUT CALOMEL

And You'll Jump Out of Bed in the Morning Rarin' to Go

If you feel sour and sunk and the world looks punk, don't swallow a lot of salts, mineral water, oil, laxative candy or chewing gum and expect them to make you suddenly sweet and buoyant and full of sunshine.

For they can't do it. They only move the bowels, and a mere movement doesn't get at the cause. The reason for your down-and-out feeling is your liver. It should pour out two pounds of liquid bile into your bowels daily.

If this bile is not flowing freely your food doesn't digest. It just decays in the bowels. Gas bloats up your stomach. You have a thick, bad taste and your breath is foul, skin often breaks out in blemishes. Your head aches and you feel down and out. Your whole system is poisoned.

It takes those good old CARTER'S LITTLE LIVER PILLS to get these two pounds of bile flowing freely and make you feel "up and up." They contain wonderful, harmless, gentle vegetable extracts amazing when it comes to making the bile flow freely.

But don't ask for liver pills. Ask for Carter's Little Liver Pills. Look for the name Carter's Little Liver Pills on the red label. Resent a substitute. 25c at all stores. © 1931 C. M. Co.

BOTH STORES OPEN UNTIL 9:00 P. M. EVERY EVENING!

BOND stages a double-header celebration

1 It's our 25th Birthday

2 We open another Loop store at Wabash & Monroe

— so let's cut loose!

$30 Quality Cameron Worsteds

$30 Quality Triple-Tex Twists

$30 Quality Sedan Silver Greys

Now $20 with two trousers

Our Silver Anniversary alone deserves a real party! But when a new store comes along with it—well, that calls for a rousing celebration!! *And here it is!!!* We've planned to make it the most thrilling event of our lives—with a riot of record breaking values. For weeks we've been piling up hundreds of yards of the finest woolens made in America. We got them at a price which represents a saving of thousands of dollars for us—*and for you.* The weavers of these costly topnotchers have worked with us ever since we started in business. So when we went to them and said, "Our 25th Birthday calls for a *real* present—and so does the opening of our second Chicago store", they came through handsomely—to the tune of ⅓ cut. *Come on in, and get your share of it.* You'll carry away suits that will make you wish we had a 25th Birthday Party, and a new store, every day.

We're "shooting the works"—with all our Stonehaven Worsteds *going at*

$25 with two trousers

Here's an extra added attraction for men who want the "made-for-me-look" of custom-tailoring—and who don't want to pay a fancy price for it. Stonehaven Worsteds usually go into our $35 suits. But we'll tolerate nothing "usual" at an unusual affair like a 25th Birthday! So here they go at $25.

Need a pair of White Flannels this season? *Get them now!*

$4

"White Pants time" starts with Decoration Day—only about a week off. The early birds who snap up this special lot of fine all wool flannels will thank their lucky stars all summer.

Flannel Sports Coats *now* $9.00

Linen Knickers *and* Slacks—$2.00

Our New Store also features Men's Furnishings

BOND CLOTHES

Madison Street (bet. Clark & Dearborn)

New Store—Wabash at Monroe

Use our Ten Payment Service

There's no extra charge for this added convenience. Simply pay $5 at purchase, budget balance over ten weeks. It's a mighty thrifty way to buy Fine Clothes!

All Birthday "Specials" at BOTH STORES

$200,621 BUDGET BOOST DEMANDED FOR CITY COURTS

Aldermen to Plead with Sonsteby for Cut.

Chief Justice Sonsteby and his associates on the Municipal court bench yesterday demanded from the city council finance committee an appropriation for 1933 of $2,505,502. The amount is $200,621 more than the court's appropriations for last year, and $511,314 more than City Controller Szymczak has estimated would be sufficient to operate the court during the new fiscal year.

The judiciary's order for enlarged appropriations arrived in a communication to the committee. The aldermen, having no one to quiz and mindful of the court's authority to enforce its demands, decided to have a subcommittee plead with the chief justice for a reduction. The reduction, they said, should be in line with Mayor Kelly's desire to keep expenditures within a reasonable estimate of revenues.

Sonsteby Wants Bigger Staff.

The court document revealed that Judge Sonsteby and his thirty-six associates do not contemplate any cut in salaries this year for themselves, for Clerk Joseph Gill, for Bailiff Albert J. Horan, or for other employés of the court. It also showed that the chief justice intends to add to his staff, and to double the salary of at least one of his employés.

A comparison of the court's demand with 1932 appropriations disclosed that nearly all of the $200,000 increase is to go to Judge Sonsteby and Bailiff Horan, Clerk Gill getting only $4,151. The comparative figures are as follows:

	1933 Demand.	1932 Appropriations.
Chief justice	$ 523,500	$ 433,458
Clerk	1,049,726	1,045,575
Bailiff	932,276	825,848
Totals	$2,505,502	$2,304,881

While the judges' demands are for an increase in each group of expenditures, Controller Szymczak estimated there might be a reduction in each, as follows:

Chief justice	$ 382,059
Clerk	960,565
Bailiff	651,564
Total	$1,994,188

Asks $21,800 for Laboratory.

Judge Sonsteby asked in the communication for a special assistant at $10,000 and a secretary at $5,000. He now has six assistants, one at $7,500, three at $6,000 and two at $2,500, while his present secretary is paid $2,500. He also has two court reporters at $3,500 each, but has asked for another. Another item is $21,800 for the establishment of a psychiatric laboratory.

"Even though the judges have the law on their side," said Ald. Joseph C. Ross [40th], "I think we should fight this order. Economy is necessary and if city employés are to be docked seventy-eight days' pay there is no reason why the court employés should not be treated similarly."

On council committee appropriations over which the aldermen have complete control the committee did not bat consistently for economy, however. It gave several raises and then later decided to defer definite action on them.

Health Chairman Asks $5,000.

An instance was furnished in the discussion of the amount to be appropriated for the committee on health, of which Ald. Thomas J. Terrell [29th] is chairman. The committee last year had $300 and spent $250. In 1931 the committee spent only $42.35. During those two years Ald. Terence F. Moran [16th] was chairman.

"I want $5,000," said the new chairman. "There is a lot of work to be done and, anyway, you have given large amounts to other committees." The committee voted an appropriation of $2,500, although warned by several members that the sum might provoke duplication of work performed by the board of health.

For Ald. Jacob M. Arvey [24th], president pro tempore of the council, the aldermen voted a secretary at $3,600 and a junior stenographer at $1,500. Secretaries were voted also for other committees that have had them in the past ,although the city clerk's offices furnishes a committee secretary with three assistants.

Besides the discussion on committee appropriations the aldermen approved an appropriation of $32,877 for the mayor's office, the amount recommended by the controller, and $223,816 for their own salaries, with a 78 days' pay cut and automobile maintenance for each of the 50 aldermen at $48 a month.

JUDGES SEEKING RE-ELECTION

(Election June 5)

JOHN PRYSTALSKI

Judge John Prystalski, Democrat, the only sitting member of the Superior bench whose term is expiring this year, bears the unusual distinction of being chief justice of the Superior court as well as of the Criminal court. He is 50. He was elected to fill a vacancy in 1930. For the June 5 election he is running on the Democratic ticket for the Circuit bench instead of the Superior bench as a matter of preference.

Because of his exceptional qualifications to sit in the Criminal court Judge Prystalski, immediately after his election in 1930, was assigned to help clear up its dockets. Judge Prystalski served eight years under Maclay-Hoyne as an assistant state's attorney. He was a member of a famous team of prosecutors which included the late James C. O'Brien. This group is reputed to have set a Cook county record for getting death penalty verdicts. Among bandits of the past it sent to execution were Edward [Ammunition] Wheed, Lloyd Bopp, Earl Dear, and a score of others.

Judge Prystalski is one of the few judges to sentence a murderer to the death penalty on a plea of guilty. He sentenced James [Iggy the Bad One] Varecha, 17 year old killer-bandit, to the chair. Varecha was called a "one man crime wave." Last Nov. 16 he held up Frank H. Jordan as he sat in a parked car and killed him, and later that night he held up another motorist and after binding him raped his girl companion.

The sentencing of Varecha to the chair was heralded as furnishing a greater check on crime than any other single official or judicial act in Illinois in 1932.

As a result of the disclosures in the Varecha case Judge Prystalski took steps to stop the custom of the Juvenile court of sending youthful criminals to institutions from which they could walk away. Varecha had escaped from the hospital for the feeble minded at Dixon.

Judge Prystalski was born in Poland and was brought to the United States at the age of 7. He was admitted to the bar in 1906. He was assistant city prosecutor for a year or so; an assistant state's attorney for eight years, and a master in chancery for eight years.

He was indorsed in the recent bar primaries and the Bar association report says he has served as a judge with "courage and ability."

GULF WATERWAY DEDICATION TO BE HELD JUNE 19

Dedication of the Illinois waterway and the lakes to gulf route, which was planned for May 27, was postponed yesterday to June 19.

Word was received from Washington that Secretary of War George H. Dern has been designated by President Roosevelt to make the dedicatory address. Congressman Frank Reid of Aurora, who has been appointed by Speaker Henry T. Rainey to arrange the program in Chicago, will leave for Washington Sunday for conferences.

More than 100 members of the national senate and house are reported desirous of making an inspection trip over the waterway, and plans are under way for a trip of officialdom from the mouth of the Chicago river to Memphis or perhaps New Orleans.

REALTY BOARD PICKS JUDICIAL ELECTION SLATE

Indorses Bar Candidates with 2 Exceptions.

BY ARTHUR EVANS.

The Chicago Real Estate board yesterday recommended a slate of judicial candidates for the June 5 election identical with the indorsements of the Chicago Bar association except in two instances. The real estate men recommend Rupert F. Bippus, Republican, in place of Judge Frank H. Bicek, Democrat, for the Circuit court, and Charles Scribner Eaton, Republican, in preference to John F. O'Connell, Democrat, to fill Gov. Horner's old place on the probate bench.

The real estate board announced that it plans to make an active campaign for all the candidates on its slate because it "senses the danger of a hook-up of the courts with the organization which sponsored the Skarda bill, making it possible for judges to appoint political henchmen as receivers for properties delinquent six months or more in taxes."

State Preference for Bippus.

The political action committee of the real estate board said preference had been given to Mr. Bippus over Judge Bicek "because Judge Bicek was defeated by the people in the last election and appointed by the political machine." Last November Bicek was defeated as a Democratic candidate for the Municipal court. Last January he was placed on the circuit bench by appointment of Gov. Horner to fill out the unexpired term of Judge Otto Kerner who resigned upon taking office as attorney general of Illinois.

Judge Bicek was highly spoken of in the bar association report, and among the twenty Circuit court candidates indorsed by the bar primaries he ran in 16th place. Mr. Bippus, who has been head of the securities department of the secretary of state's office, was likewise well spoken of in the bar association report. He ran in 21st place in the bar primaries, and was only six votes behind the low man of the 20 winners of indorsements. There are 20 places to be filled in the Circuit court.

Eaton a Former Alderman.

For probate judge the bar primaries gave Municipal Judge O'Connell, Democrat, 1,333 votes and Mr. Eaton, Republican, 885 votes. O'Connell, who has the bar indorsement, is a former assistant state's attorney, and Eaton, who is on the real estate board's slate, is a former Hyde Park alderman who served five terms in the city council.

County Clerk Sweitzer received from Gov. Horner yesterday a proclamation calling a special election to be held June 5 in the 17th senatorial district to fill the vacancy caused by the recent death of State Representative Anthony Pintozzi. The party organizations will name the candidates.

The Republican county executive committee appointed three men yesterday to run the Republican judicial campaign in three wards whose elected committeemen are adherents of Robert E. Crowe and are supposed to be supporting the Democratic fusion ticket, which contains nine sitting Republican judges. The appointees will only look after the campaign activities in their wards, as the committee is without power to remove an elected committeeman.

Campaign Substitutes Named.

The three wards, the committeemen, and their campaign substitutes picked by the organization are:

25TH WARD—James J. Savage, committeeman; William Parrillo, substitute.

29TH WARD—Samuel O. Shaffer, committeeman; Joseph R. Orrico, substitute.

32D WARD—Daniel D. Coffey, committeeman; Thomas A. Brockmeyer, substitute.

This is the regulation procedure followed in campaigns to fill up working committees when split factionally.

STATE OF ILLINOIS MOVES TO RECOVER CLOSED BANK FUND

Springfield, Ill., May 18.—[Special.]—In reply to questions about rumors that all was not well with the finances of the department of conservation, Gov. Horner said today that he had asked Attorney General Kerner to seek to recover from the closed Pontiac National bank some $34,000 deposited there by the director of the department, Ralph F. Bradford, who is still holding over from the Emmerson administration.

Immediately upon his inauguration the governor put an end to the old practice of having directors clear all checks they received in the payment of special taxes, license fees and similar state charges.

Many of these checks are for small amounts and predecessors of the present treasurer, John C. Martin, it is said, declined to accept them for clearance, requiring instead that the various directors pay over the equivalent of cash at least once a month.

Early this year Director Bradford turned in a cashier's check of the Pontiac National for the funds he had deposited there. Before the check cleared the bank closed.

In discussing this subject, Gov. Horner said that Garrett Kinney, former director of finance, whose duties included the collection of the gas tax, had approximately $1,000,000 in his custody when the new administration took office and that before he could bring about payment to the state treasurer approximately $200,000 had been caught in banks the doors of which were closed, including the Ayers National bank of Jacksonville and the Ridgley-Farmer's State bank of Springfield.

He indicated his belief that these funds will be recovered by emphasizing the fact that all bank deposits of the state treasurer are protected by bonds.

POLICE UNCOVER ACTIVITIES OF A RELIEF "CLIENT"

For a long time Mrs. Julia Patinia, 1057 North Damen avenue, has been a "client" on the relief rolls. Yesterday Policemen Joseph Ponicki and William Fichter of the West Chicago avenue station, acting on complaint of neighbors that she conducted a disorderly house, raided her place and arrested Mrs. Patinia and two men. A quantity of liquor and two months' supplies of relief groceries were piled up in the house.

COURT "FIXING" INQUIRY OPENED BY MAYOR KELLY

Sends Reporters to Trials Before City Judges.

Eleven court reporters have been assigned by Mayor Kelly to record proceedings in the Municipal courts as the first step in an investigation of reported "fixing" of cases. This was revealed yesterday after the appearance of the reporters had aroused the curiosity of the judges and court attachés.

Judge Joseph McGarry, without revealing his source of information, announced to his courtroom that the reporter had been assigned by Mayor Kelly. He said that the move was part of a plan to halt all "fixing" in Municipal courts.

Mayor Kelly admitted yesterday afternoon that he had assigned the reporters to the courts. He would say only that he "had heard rumors about the courts and wanted to see what was going on."

First in Hartigan's Court.

The mysterious influx of court reporters started Wednesday when a man appeared in the Felony court of Judge Matthew Hartigan, drew up a chair and removed his notebook.

"In what case are you interested?" Judge Hartigan inquired.

"In all cases," the reporter answered.

"For whom are you working?" he was asked.

"I don't know," the reporter said. "My employer, E. J. Walton, sent me here."

"I have no objection to your taking down testimony," Judge Hartigan said, "but I believe I have the right to know your employer. I wish you would telephone Mr. Walton and have him give me this information."

"O, no," the court reporter replied, gathering up his belongings, "I'll go see him."

Judge Hartigan said yesterday that if he had known the reporter had been assigned to the courtroom by Mayor Kelly he would have raised no objection.

"I would like to see a reporter in the courtroom at all times," he said.

Reporters were said to have met difficulties in two other courtrooms. Judge Thomas A. Green in the Speeders' court, unable to find out the employer of a reporter, ordered that no more notes be taken. Judge John Gutknecht allowed the reporter to remain throughout the session and then commandeered the notebook at the end of the day.

The reporters have appeared to date in the courts of Judges Green, Gutknecht, Hartigan, McGarry, Joseph A. Graber, Frank M. Padden, Erwin Hastens, Leon Edelman, Michael Kasper, John F. Haas, and George V. McIntyre.

SIX CHICAGOANS TO BE GRADUATED FROM ANNAPOLIS

Six young men of the Chicago area will be graduated from the United States naval academy at Annapolis on June 1. There are 435 members in the graduating class. Of these 218 will be commissioned as ensigns with the navy, 20 as second lieutenants in the marine corps, and eight as second lieutenants in the supply corps of the navy. The others will resign from the service after graduation.

This class will be the first graduated from the academy to receive degrees as well as diplomas if a bill now pending in congress is passed. The bill provides that all naval academy graduates be given degrees similar to those awarded students by universities and colleges.

The men from the Chicago area in the graduating class are: Ignatius J. Calantin of Des Plaines, John A. Gamon Jr. of Glen Ellyn and David L. Martineau, Robert S. Foerster, William Pasche and Louis J. Majewski, all of Chicago.

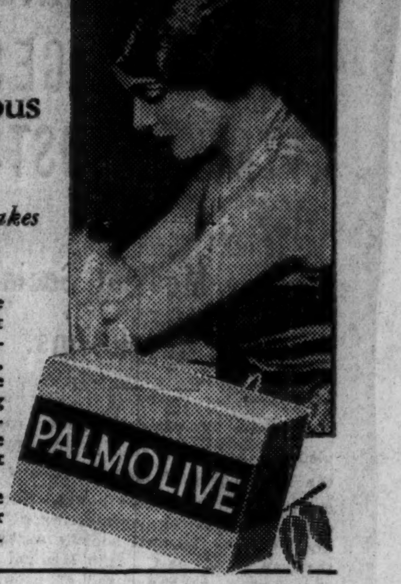

Olive oil is nature's precious beauty aid

—and it's olive oil that makes Palmolive green

MORE than 3,000 years ago, the Egyptians discovered that olive and palm oils were wonderful beautifiers. These very oils, scientifically blended in Palmolive Soap, give thorough, beautifying cleansing—without danger of drying the skin. They give to Palmolive the soothing protection you want in a beauty soap.

Because it is now selling at the lowest price in history, use it for bath—as well as face and hands.

B. T. U.* Says

Fill your coal bin this month at summer prices. The price you pay can't go up on the coal or coke that you put down in your basement now.

COAL HEAT COSTS LESS

© 1933, Chicago Coal Merchants Association

* British Thermal Unit. This unit is to heat measurement what the inch is to lineal measurement and the pound to weight measurement.

Chicago Coal Merchants Association

The Chicago Tribune Is the World's Greatest Newspaper

Stockings are on the *up* and *up!*

If you are the tall, stately type, your usual refrain when you buy stockings is "Give me a *long* pair, please!" Well, here's news for you. Just ask for Carson's *duchess*... and you can depend upon its full, unskimped 32 to 33 inch length, for *duchess* stockings are made for tall girls. Carson stockings, designed for the individual, are exclusive with us. In chiffon, service chiffon and service weight, 75c, $1 and $1.35 the pair.

Also

brev . . . *for shorties*

medium . . . *for medium legs*

classic . . . *for large legs*

75c—$1—$1.35—$1.65

Priced According to Kind and Quality

Hosiery, First Floor.

CARSON PIRIE SCOTT & CO

OVERHEARD ON THE CLOTHES-LINE:

"You little runt!"

A HANES Undershirt gives another shirt the razzberry. Because even though HANES costs only 25c, it hasn't any respect for shirts that shrivel in the wash-tub. HANES is elastic-knit. Snaps and clings coolly into place without any rubbing or snubbing. And the length of HANES Shirts is a *long* story. They go so far inside your shorts, that, no matter how much you stretch and reach, they won't creep up and bunch! If you don't know a HANES dealer, please write to P. H. Hanes Knitting Company, Winston-Salem, N. C.

HANES SHIRTS 25c
Lisle, Durene, and Rayon—35c and 50c.

HANES SHORTS
25c, 35c, and 50c.
Fast colors.

HANES Athletic Union Suits start at 50c

SAMSONBAK (pre-shrunk) 75c

Wash-tubs mean nothing to the Lightweight Champion!

You're never in a pinch, when you wear a HANES knit Union Suit! HANESPUN—knit and cut to trunk and chest measure—it fits in spite of washing. A size 38 always stays size 38!

Shoulder-button Athletic style 50c and 75c

Also short sleeves with ankle, knee, or three-quarter legs . 75c to $1

HANES WONDERWEAR

FOR MEN AND BOYS — HANES — FOR EVERY SEASON

Wholesale Distributors, Heyman Distributing Co., 200 South Market St., Chicago.

THE PREMIER MEN'S CLOTHING CLASSIC OF 1933...

Nationally Advertised $35 Custom-Crafted

SUITS $19.75

Now! Buy Two Suits at Practically the Nationally Advertised Price of One

You've Seen Them Advertised in THE SATURDAY EVENING POST

Here's a real "Once-in-a-Lifetime" opportunity to buy nationally known, nationally advertised 1933 suits at about half price right at the start of the summer season.

Because these suits are retailed nationally at $35 the manufacturer has requested us not to use the nationally known name in our newspaper advertising. However:

The Maker's Famous Label Appears on Every Suit

These suits are all current season models beautifully tailored of fine year-around weight woolens in rich weaves and the newest spring shades—suits you'd never dream of buying at a price like $19.75 even at season-end prices.

The Suits Are 42 Points Hand Tailored

DAVIS—SECOND FLOOR—NORTH.

Sizes:
Regulars, Longs
Shorts, Stouts
Extra Longs
Extra Stouts

Styles:
Fine Looking
Single Breasteds
Neat Appearing
Double Breasteds

Colors
Rich Shades of Blue
New Spring Tans
Light and Dark Greys
Deep Browns

Every Inch a Quality Product

STYLE BRAND NO. 101

SHIRTS

Made of Fine Grade Broadcloth

$1.38 Ea.

They're styled right and made right. Always available in exactly the same quality. Collar attached style in white and colors; neckband models in white only.

3 for $4

DAVIS—FIRST FLOOR—NORTH.

Telephone and Mail Orders Promptly Filled—Call Dorothy Davis Personal Shopping Service, Wabash 9800

THE DAVIS COMPANY

State, Jackson, Van Buren — The Store of Service, Quality and Low Prices — Telephone: Wabash 9800

"Why I shop at Walgreen's"

"I shop at Walgreen's for the same reason my whole family does—because I like to get fine quality merchandise at an economical price. And I like their cheerful, bright stores."

Thomas [signature]

Broker—E. A. Pierce & Co.

Walgreen's

85c Jad Salts 48c

75c Lady Esther 4 Purpose Cream 49c

ANNIVERSARY CELEBRATION

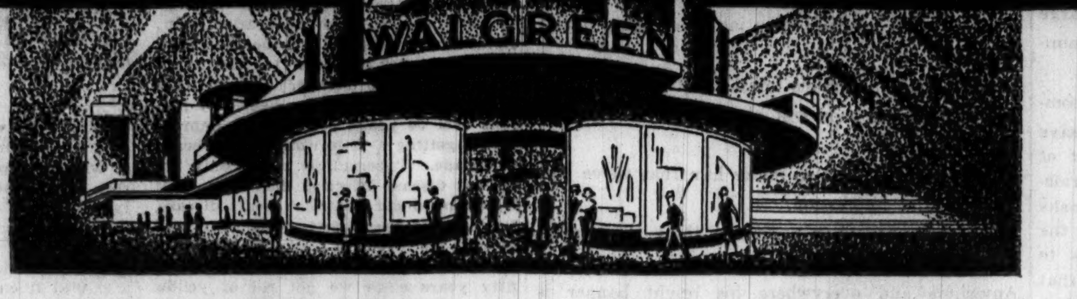

50¢ MENNEN'S OR MOLLE SHAVING CREAM 29¢ (LIMIT 1)

In a short time the gates of the Century of Progress will be thrown open to visitors. If you are planning to see this exposition we suggest that you visit the two unique Walgreen stores on the grounds.

It is particularly fitting that our Anniversary Celebration comes just before the opening of the Century of Progress Exposition. Walgreen is celebrating almost a third of a century of progress this week. We invite you to help us celebrate our Anniversary in this two-day sales event!

Walgreen will have two beautiful drug stores at the Century of Progress Exposition. You are always welcome at Walgreen's, you know — you're doubly welcome at our Century of Progress stores.

50¢ KOLYNOS OR IODENT TOOTH PASTE 27¢ (LIMIT 1)

Gifts for All

At our birthday celebration you get a gift instead of giving one! Come and receive yours.

Free! BALLOONS to the children

To every child accompanied by an adult making any purchase whatsoever

Free! SHAVING CREAM to the men

Travel size tube of the new Lavender Shaving Cream

With every purchase of 25c or over in our drug or toiletrie departments

Free! ROSES to the ladies

With every purchase of 25c or over in our drug or toiletrie departments

Friday and Saturday Specials

Bayer's	Aspirin Bottle of 100	**59c**
Forhan's	Tooth Paste 60c tube	**36c**
Kruschen	Salts 85c size	**47c**

25c Ex-Lax Laxative **14c**

Popular Soaps

Camay Soap	3 Bars	13c
Palmolive 10c Bars	2 Bars	10c
Lux Soap 10c Bars	3 for	17c
Ivory Soap 6 Ounce Bars	4 Bars	19c
Cuticura Soap—25c Bars	2 for	37c
Sayman's Soap—10c Bars	3 for	22c
Lux Flakes Small Packages	3 for	26c

Rubbing Alcohol Full Pint **13c**

Fine Quality, Double Distilled

1.00 Ovaltine 63c (Limit 1)

Dental Needs

Ipana 50c Tooth Paste	29c
Pebeco 50c Tooth Paste	31c
Revelation Powder—35c Size	24c
Tooth Paste "Orlis"—25c Tube, 2 for	25c
S. T. 37 Solution—50c Size	39c
Listerine 25c Tooth Paste	19c
Squibb's Dental Cream—25c Tube	18c

25c Woodbury's Facial Soap 2 Bars **27c** (Limit 2)

10c Lifebuoy Soap 3 for **15c** (Limit 3)

Handsome Modernistic **Alarm Clock 89c**

An accurate time keeper in a handsome modernistic design. Built-in sweet toned alarm.

Shaving Needs

Gem Blades Single-edge—Pkg. of 5	24c
Durham Duplex Blades, 5's	33c
Aqua Velva Williams'—50c Bottle	37c
Palmolive 35c Shaving Cream	23c
Ingram's 35c Shaving Cream	26c
Shaving Cream "Peau Doux"—50c Tube	23c
Auto-Strop Blades—Package of 5	34c

Russian Mineral Oil Pint Bottle **2 for 76c**

Fine Quality Russian Oil, specially refined for internal use.

Certified—5 Gr. **Aspirin Tablets** Bottle of 24 **18c** Bottle of 100 . 39c

New and Smart! **Zipper Bag 98c**

Beautifully made of imitation suede, trimmed in real leather. Washable and waterproof.

Overnight Case 1.50 Value **1.19**

Toiletries

Hind's Cream Honey-Almond, 50c Bottle	29c
Vaseline Hair Tonic—50c Size	34c
Lucky Tiger Hair Tonic—1.00 Bottle	67c
Mouth Wash "Orlis" or Fletcher—Pint	49c
Mum Deodorant—35c Size	26c
Manon Lescaut Face Powder—1.50 Value	95c

65c Pond's Creams 37c (Limit 1)

25c—3 oz. Size Lysol Disinfectant 16c 1.00—16 oz. ... 69c

"Pennsylvania" **Tennis Balls 3 for 98c**

These peppy balls are hermetically sealed in a vacuum tin to keep them fresh and lively. It makes a great difference in your game!

Tennis Racquets 89c

25c Mavis Talcum 2 for 25c (Limit 2)

50c Jergens Lotion 33c (Limit 1)

Saves Your Clothes! "Evr-Klean" **Seat Pad 79c**

Excellent quality flexible straw matting, well-made and durable. Ideal for car seats, chairs, or for beach or sport use.

1.00 Pepsodent Antiseptic 61c (Limit 1)

MAIL ORDERS

Mail orders amounting to $1.00 or over will be promptly filled. Add 10% to cover postage and packing.

ADDRESS:—Dept. X—744 Bowen Ave. Chicago, Ill.

30c Bromo Seltzer 17c (Limit 1)

25c Anacin Tablets 12c

50c Pepsodent Tooth Paste 29c

35c Barbasol Shaving Cream 21c 65c Size 39c

Imported—DARK **Psyllium Seed** Lb. Size **37c**

Blonde Psyllium Seed Lb. Can **21c**

Baby Needs

Castoria Fletcher's—40c Size	23c
Mellin's Food—85c Size	56c
Zinc Stearate 25c Tin	17c
Cod Liver Oil Olafsen—Pint	59c
Eagle Brand Milk—25c Can	18c
Dextri-Maltose 85c Mead's	57c
Mennen's Talc Borated—25c Size	16c

Right Reserved to Limit Quantities.

Special! **Modess** 2 Boxes (26 Napkins) **30c**

2 special boxes of 13 each Slightly over 1c ea.!

Fresh—Durable **Rubber Gloves 19c**

Laxatives

Nujol Mineral Oil—1.00 Size	59c
Nature's R'm'dy 50c Size	36c
Feenamint 25c Size	19c
Eno Salts Effervescent—85c Size	49c
Phillips' Milk of Magnesia—50c Size	29c
Castor Oil Half Pint Bottle	33c
Cascarets Chocolate—25c Size	19c

Right Reserved to Limit Quantities.

Kleenex Cleansing Tissues (Box of 180) **2 for 27c** (Limit 2 Boxes)

11c For Your Old Tooth Brush

When You Buy a **NEW DR. WEST'S** *"Waterproofed"* **Tooth Brush at 50c**

Soggy brushes can't clean teeth. "Trade-in" your old tooth brush and get a new water proofed, anti-soggy Dr. West's packed in a sterilized glass container. It cleans your teeth 60% faster, better and brighter!

Bring in your old brush today!
Get a New 50c Dr. West Brush for 39c

10¢ DUBONNET or STANDARD CLUB Cigars 2 for 10¢

Box of 50 .... 2.40

5c CIGARS—5 for 21c

John Ruskin, San Felice, El Toro, Garcia Grande Babies, 44 Invincible, New Bachelor, San Alto, King Bee, R. G. Dun Opera, Wm. Penn, Walgreen Blunts or Factory Smokers.

Box of 50 .... 1.95

Lucky Strikes, Old Golds, Chesterfields 2 Pkgs. for 23c

CREMO 3 for 10c Box of 50, 1.39

Hardwood Frame **Outdoor Chair 89c**

Colorful canvas chair with well-built hardwood frame. Adjustable to 3 different reclining positions.

1.00 Gillette Blue Blades Pkg. of 10 **79c**

Join Chicago's Mailing Drive!

Send .. **"The World's Fair in a Nutshell"** to Your Friends

10c *Requires Only 1½c to Mail*

Help Boost World's Fair Attendance

FREE! Smart New DIRIGOLD BANDEAU Direct From Paris

WITH 50c **Jo-Cur Waveset**

To interest you in trying this clever French discovery ... enables you to give yourself a professional finger wave or water wave at home—easily, without trouble or failure.

$1.50 VALUE for 49¢

BANDEAU	$1.00
JO-CUR	.50
YOU PAY	49c
YOU SAVE	$1.01

Agfa Ansco Model F **Camera** 3.50 Value **98c**

This dependable Agfa Ansco camera—it gives you unusually clear, extra large 2½ in. by 4¼ in. snapshots.

10c Super Suds 3 for 19c

Chocolate ICE CREAM CAKE 29¢

Fresh, tender chocolate cake rolled and filled with our own delicious vanilla ice cream! It's a combination that has taken Chicago by storm—everybody enjoys this intriguing new dessert. Try it tonight!

DONT MISS this OFFER!

Beautiful Walnut Finish **Mantel Type HAMMOND**

Precision Made 1933 Moderne Model **ELECTRIC CLOCK**

Obtainable Only Through This Special Plan ...

1.99

Here's how to get it! Any Walgreen clerk will give you a card on which to have all your Walgreen purchases punched until they amount to $5.00. This includes fountain and cigar counter purchases, too. When the card shows a total of $5.00 take it to any Walgreen store and get this fine electric clock for only $1.99.

Come In—See It Today!

Chicago Daily Tribune

THE WORLD'S GREATEST NEWSPAPER

FOUNDED JUNE 10, 1847

ENTERED AS SECOND CLASS MATTER JUNE 3, 1903, AT THE POSTOFFICE AT CHICAGO, ILL., UNDER ACT OF MARCH 3, 1879.

All unsolicited articles, manuscripts, letters and pictures sent to The Tribune are sent at the owner's risk, and The Tribune company expressly repudiates any liability or responsibility for their safe custody or return.

FRIDAY, MAY 19, 1933.

THE TRIBUNE OFFICES.
CHICAGO—TRIBUNE SQUARE.
MILWAUKEE—EMPIRE BUILDING.
NEW YORK—220 EAST 42D STREET.
WASHINGTON—815 ALBEE BUILDING.
BOSTON—718 CHAMBER OF COMMERCE BUILDING.
ATLANTA—1825 RHODES-HAVERTY BUILDING.
LONDON—135 FLEET STREET.
PARIS—1 RUE SCRIBE.
BERLIN—COLUMBUS HOUSE, POTSDAMERPLATZ 1.
MADRID—CALLE ESPALTER 5.
RIGA—ELIZABETES IELA 15/3.
ROME—GALLERIA COLONNA (SCALA A).
SHANGHAI—38 AVENUE EDWARD VII.
TOKIO—IMPERIAL HOTEL.
MEXICO CITY—HOTEL REGIS.
PANAMA CITY—HOTEL CENTRAL.
SPECIAL REPRESENTATION.
SAN FRANCISCO—820 KOHL BUILDING.

THE TRIBUNE'S PLATFORM FOR CHICAGO

1. *Cut taxes in half.*
2. *Pay the defaulted bonds.*
3. *Overcome crime.*
4. *Speed up railroad passenger service.*
5. *Make Chicago the first city in the world.*

"The newspaper is an institution developed by civilization to present the news of the day, to foster commerce and industry, to inform and mold public opinion, and to furnish that check upon government which no constitution has ever been able to provide."

THE AMERICAN HOSTAGE TO EUROPE.

Although the American public has had access only to the conspicuous recent events in European politics and diplomacy, it has been told that a crisis threatening imminent war had developed. The assumption, encouraged in British and French news, was that the new régime at Berlin was about to act in some undisclosed direction, but upon so grave an issue as to call for forceful intervention by France and Great Britain. The address of Hitler, it was rumored, was feared in Downing street and the Quai d'Orsay and finally at Washington, and President Roosevelt's sudden appeal to the heads of European governments and Japan is plausibly interpreted as an effort to forestall or moderate an inflammatory utterance which might deal a death blow to both the armament and the economic conferences.

The course adopted by the President was both daring and skillfully effected. If there was danger that the German dictator might bring about a collision or arrest the pending proceedings for military and economic arrangements, it has been removed for the moment at least. Herr Hitler's address is not provocative and it is fair to him and his government to say that it does not read like an improvisation, hastily composed under the influence of Mr. Roosevelt's warning. It is a very skillful and impressive document. It avoids any immediate decision on the perilous issues and opens the way to accommodation, if accommodation is possible.

This is a victory worth winning. But the President's message to the rulers has brought out again in sharp relief the difficulties inherent in the difference in interests and viewpoint of the European governments and those of the American nation. The heart of President Roosevelt's proposals to Europe as understood there is the promise of American force. No European power thinks the American proposal means anything unless it means that the United States will use its economic and its military force to maintain any arrangements and uphold any agreements which will arise out of a settlement intended for the peace of the world.

The prospect is no more satisfactory now than it was when President Wilson first had a vision of a world under his presidency. The country sought an escape from that as soon as it comprehended the Wilsonian plan and succeeded in breaking away. The mistake was to believe that the success, although complete, was final. There never has been a time since when the American government, whether Republican or Democratic, was not nibbling at the bait in this European trap. Thus a sense of futility has come to be attached to the repeated decision of the American people that their country shall not enter Europe as an obligated participant in events which they know they could not control even if they had the desire to do so. So far as any political decision goes, it has never been revealed that the people have departed in the slightest from their own belief, inculcated by the most distinguished statesmen of the early republic, that Europe has problems with which America never will be familiar and from which it, therefore, should have the greatest possible separation.

The inconsistency of American government proposals with American popular thought and intention has been marked throughout the negotiations subsequent to Mr. Wilson's failure with the league of nations.

This inconsistency is explainable only in terms of human egotism. The secretaries of state, supported by American Presidents, have found a satisfaction in projecting themselves into European affairs. Out of such an inspiration came the Kellogg treaty, and although that sentimentality has been discarded by every nation wishing to do so, at any time, it has taken the United States farther and farther afield in international adventures.

Theoretically it would seem at least improbable that government persistence should in the end prevail against popular instinct and judgment, but the guaranty that it will not is missing. Americans still believe that the peace in Europe depends upon the will of Europeans to have it; upon their willingness to make arrangements which will permit it to exist and continue and not upon the decision of the United States to commit itself as a party to any controversy which may arise out of arrangements which do not promise peace and do promise war. The American government thinks otherwise. Europe desires otherwise. Both the American and other governments should be warned that agreements made contrary to deep national instincts and opinions are dangerous for every one concerned.

ABUSE OF RELIEF.

While the governor and legislators are struggling with the problem of taxation for relief of the unemployed we suggest that practical means of reducing uncalled for dole expenditure be given serious attention. This should be an integral part of the new tax program for idle relief and will, if carried out, bring about a just and much needed reduction in the burden upon the taxpayer. It is notorious that a substantial draft on relief funds goes to undeserving individuals, people who are exploiting the opportunity of living without work at the public's expense. This is, no doubt, an unescapable phase of any large government dole, but it should be kept at a minimum.

Dr. Lovejoy, chairman of the Maywood community garden program for needy families, says there is a decided unwillingness on the part of families on the relief rolls to undertake the raising of their own fresh vegetables, and he asks for more vigorous coöperation on the part of the county relief officials to induce beneficiaries to help themselves in this way. He suggests that families on the relief should be told that if they are unwilling to help as they are able they will be removed from the relief rolls. The suggestion is only fair to the public, which is willing to be taxed for aid of the self-respecting needy, but should not be required to help those who look upon relief as an excuse for idleness and will not help to reduce the common burden. It now transpires that in the gardening project of the relief commission plowing, harrowing and planting will be done by crews employed so that the families on the relief rolls will only be expected to weed and tend their gardens as they grow. Apparently the spade and hoe are too lowly tools for the relief gardeners. The ordinary citizen who gardens does his own digging and planting, and earns his living as well, and in spite of the lateness of the season will get his gardening done as well as he can on his own resources. He will wonder why the relief gardeners are to be presented with made gardens.

Some injustice and demoralization are inevitable in public charity, but this should not tempt officials into a laissez faire attitude. It is their duty not only to administer relief but to guard it from abuse, a duty not only to the contributing public but to the self-respecting and deserving needy.

23 INVITED; 2 SHOW UP.

The so-called governors' meeting at which Gov. Horner presented the case against the St. Lawrence treaty in its present form was remarkable for at least two things. One was the admirable presentation of the case for the Mississippi waterway by Gov. Horner. The other was the makeup of the conference.

The governors of twenty-three states had been invited to plan a campaign for the speedy ratification of the treaty without reservations. Just two of those invited showed up and only one of them, Gov. Comstock of Michigan, supported the program of the sponsors of the meeting. Thirteen of the invitations—more than half—had been quietly dropped into gubernatorial wastebaskets. Eight states were represented not by their chief executives, but by proxy-holders. This is a fair index to the state of opinion in the states which are supposed to be beside themselves with anxiety to get the treaty ratified, and it indicates more plainly than anything else could that consideration of the treaty can be postponed for some time without arousing any popular irritation. On the contrary, the recent action of governors, legislatures and business organizations throughout the Mississippi valley in protest against the treaty indicates that any effort to ratify at this session will precipitate a long drawn out battle in the senate which would block all other legislation, including the President's emergency program.

The attendance at the meeting was significant from another point of view. Who organized the conference and who paid the bills? Were the expenses paid by the same interests which procured much of the testimony presented in the lake level litigation and, if so, can the action of such a conference be regarded as truly representative of the state of opinion even in the few states which did send delegates? It is known that the Steel corporation favors the treaty. Mr. Newton Baker, counsel for the steel dominated Lake Carriers' association, argued the case before the Supreme court. It is known that the Morgan dominated power interests in New York oppose the diversion into the Mississippi. The extent to which these interests are now engaged in furthering the ratification of the Canadian treaty has not been revealed.

The much touted governors' conference failed of its purpose when more than half of those invited stayed away, showing that they are not interested. The presence of those who did attend cannot be regarded as an evidence of real interest until more is known than has been revealed about the financial backing of the meeting.

Editorial of the Day

AN EXCELLENT HISTORY AWARD.

[St. Louis Post-Dispatch.]

There will be few if any dissents among American historians from the judgment of the Pulitzer prize committee that the best book on American history published last year was the late Frederick Jackson Turner's "The Significance of Sections in American History." Since the awards began few books have so thoroughly qualified for this distinction.

Forty years ago, in a memorable address before the American Historical society, Prof. Turner, himself a son of the Wisconsin border, first called attention to the passing of the frontier and emphasized its great influence on the course of the national life. Discoverer, so to speak, of the frontier, Prof. Turner also is to be credited with setting forth the true importance of sections and sectionalism. To him the section was a fundamental factor in our history. Indeed, as he saw it, American history began with the sectionalism of New England, a society rapidly differentiated from that of other sections which soon arose over the continent.

How clearly he discerned an influence of basic importance in the section is shown in countless ways today. The current controversy over the St. Lawrence seaway treaty and the recent division in the senate over silver will suffice as instances. Prof. Turner was a teacher of history who wrote little and in his modesty evaded public attention. The Pulitzer committee shows discrimination in overlooking his death in order to honor his enduring work.

A CLEAN SWEEP.

Mother—Did I see you kissing that young Allen last night?

Beryl—Well, mother, he told me he had just lost an uncle and I felt so sorry for him.

Mother—If I know anything about that young man he won't have a relative left in a week's time!

—Der Goetz.

A LINE O' TYPE OR TWO

How to the Line, let the quips fall where they may.

IMPASSE.

That Franklin Delano has done wonders all admit,
He has made the house and senate reach out and take the bit,
They'll trot in double harness or in single they'll skedaddle,
They'll pull him in a sulky or trot nicely under saddle.
And though it took a lot of very earnest tussling,
F. D. finally got old Muscle Shoals to muscling,
And down in Tennessee, where the horizon used to be,
We'll soon see whales a-spouting in a mighty inland sea.
Into all waste places his forest army goes,
And the deserts soon will bloom and blossom like the rose.
Things have boomed so under him that we've just a faint impression,
There was once upon a time a thing they called "depression."
Anywhere and everywhere his bright banner is unfurled,
Every word he utters goes ringing round the world.
In Germany Herr Hitler gives a loud delighted "Yah!"
Soviet Russia, too, says yes in its own way, which is "Dah!"
In Italy Mussolini stops a-clankin' of his sword,
And Great Britain is so pleased she simply gasps and says, "My word!"
And thus from Pole to Pole all answer his behest,
And every one agrees to follow him and do their best,
But one stubborn soul alone will not heed him though he beg,
He never will get Gandhi to wear pants or eat an egg.

—‡—

AND OUR CLUB, inside the grounds of the World's Fair, sends us a notice saying that we absolutely, positively and finally must not keep any form of likker in our locker down there. Great jumping hyenas! What's a locker for?

—‡—

WE'RE GETTING ON. You can blindfold us now and we can usually tell after a sip of three point two beer, cider, sarsaparilla, buttermilk, cold tea, and prune juice which is the three point two.

—‡—

JUNE IS COMING and the colleges will soon begin bestowing honorary degrees on the great and mighty. And usually the great and mighty who get the honorary degrees never went to college.

—‡—

IT MUST BE A HEAVENLY PLACE—that London hotel had sent us a circular yesterday. They have compiled a list of questions from prospective visitors and their answers fill us with joy. Here's a few of them:

Near St. James Park	Yes
Near Piccadilly [5 mins.]	Yes
Electric signs	No
Passenger lifts	Yes
Separate luggage lifts	Yes
Female waiters	No
Wireless radio in bedrooms	No
Billiard room	No
Luminous door numbers	No
Orchestra	No
Cocktail room	Yes
Forced ventilation in restaurant	No
Dance room	No
Good wine list	Yes

Ah, what a perfect hotel! We yearn to go there once anyhow before we die. And for an indefinite stay afterwards.

—‡—

THE SEVENTEEN YEAR LOCUSTS are back again and they've got that cryptic "W" on their wings as they've had on their other appearance. The superstitious says that "W" means a big war starting in Europe and ending nobody knows where or when, as the appearance of the seventeen year locusts has always been followed by the horrid clash of arms. But not this time. No, sir, not with things sizzling upwards the way they are. This time the "W" on the locust's wings stands for "Whoopee!"

—‡—

A CHINESE GENTLEMAN recently died at the age of 215 years who had been married sixty-three times. Which casts an awful gloom over Hollywood. Very few of them out there can beat that record or even tie it. But you can't say they don't try.

—‡—

GALAHAD TO THE GRAIL.

The flame dims on Mount Erda, and the hills
Leap as black hinds unto the darkling west.
Colder than dew my ancient armor chills.
My strong limbs fail and heavy gives my breast.

Is this the end of questing and of duty,
That now is come resignance to death;
And Thou, most terrible, august Beauty,
Art dim at last against my dying breath?

The night is dark on Erda, and the hills
Are resonant of faerie and fauns
And all the pleasures mortal life refills
With memories of splendor for its dawns.

Yet Thou, my Peerless Knight, receive my duty:
All things passionful I fled for Thee.

O Grail, again luminant in Beauty,
Chalice my breath, chalice the soul of me!

STARSHAFT.

—‡—

SPEED DEMONS are going to be deprived of the pleasure of running across a friend here and there at our World's Fair. Autos are barred from the grounds.

—‡—

"CONGRESS GETS Roosevelt Bill to Revive Work."—La Trib. But there are many hungry Democrats all over this great country who are asking about the possibility of working as a postmaster, either first, second or third class. Or what have you, Mr. President?

R. H. L.

How to Keep Well By Dr. W. A. Evans

To the limit of space questions pertaining to hygiene and prevention of disease will be answered in this column. Personal replies will be made to inquiries, under proper limitations, when return stamped envelope is inclosed. Dr. Evans will not make diagnoses or prescribe for individual disease.

[Copyright: 1933: By The Chicago Tribune.]

HAZARDS OF THE OLD.

THOSE in the mid-periods of life have no reason to be chesty about the general improvement in health. They are standing on the sidewalk, watching the procession go by, and that gets them nowhere. The improvement about which we boast so much is in the health of babies and children not very long out of babyhood. The diseases that once were disastrous but are now unimportant are the various forms of children's contagion, such as scarlet fever, diphtheria, smallpox, and the diarrheas.

In a chapter devoted to vitality in his book, "Social Trends," Sydenstricker makes the point that the health of persons over 50 years, so far from improving, is getting a little worse from decade to decade. Tuberculosis is the only important disease affecting that group that is coming under control. Heart disease, Bright's disease, diabetes, apoplexy, and cancer—their great e n e m i e s—are constantly gaining on them. It has been fifty years since we got rid of yellow fever, and more than that since cholera ceased to be a menace, and in that half century nothing has been done in a big way for any disease of major importance affecting men and women of middle age and beyond except tuberculosis.

Furthermore, developing the general theme trends, Sydenstricker predicts that the long continued drop in the general mortality rate will be discontinued before long unless some methods for improving the health of middle aged persons is discovered.

Unfortunately, most of the things that we know how to do require the long continued interest and attention of the individual himself, and we are not good along that line. We make the most headway when we get a good George to do it, and then let him.

For instance, the cancers that appear in areas that can be observed can be prevented and, when not prevented, can be cured. That requires observation and some alertness. There should be no mouth cancers.

Probably three-fourths of the diabetes is preventable by change in the dietary and eating habits. We do not know as much about some of the others as we need to. But it is a safe assertion that a better regard for our vital organs in the years of vigor and strength would decrease their disorders in the evening of life.

It is still true that the grasshopper that sings all summer has difficulty in negotiating winter.

MAY BE RINGWORM.

Mrs. F. W. writes: I have had an attack of water blisters on my fingers. It was on two fingers on one hand and then on the other. I have had two attacks before this one in three years. The first was on my hands, the second on my feet.

1. Is this ringworm?
2. Will it continue to return at intervals?
3. Is there a permanent cure?
4. Is it due to bad blood?

REPLY.

1. It may be, but a better guess is dermatitis due to exposure of the skin.
2. It may. To what chemicals or dyes do you expose your skin at long intervals?
3. If you can find the cause and avoid it the eruption should never return. If it is due to ringworm prevent reinfection.
4. No.

OVARIAN EXTRACT.

Mrs. H. K. writes: What do you know of ovarian extract? What is it used for?

REPLY.

Ovarian extract is the common preventive of the hot flashes of the change of life. Properly used, it is effective. It has no harmful effects. There are several of these ovarian preparations now available. They are often of great service in treating the disorders written about.

FRIEND OF THE PEOPLE

Letters to this department must be signed with names and addresses of writers.

COPYRIGHT.

Chicago, May 14.—[Legal Friend of the People.]—What are the copyright laws respecting quotations from a copyrighted book for the purpose of criticism of the book quoted from within another book? Also, are there any limitations on the amount quoted in this manner? G. S.

Volume 13, Corpus Juris, copyrights section, p. 280, states in part: "In determining the question of infringement, the amount of matter copied from the copyrighted work is an important consideration. To constitute infringement it is not necessary that the whole or even a large portion of the work shall have been copied, and on the principle of deminimis non curt lex it is necessary that a material and substantial part of it shall have been copied, it being insufficient that mere words or lines have been abstracted. Between these extremes no precise and definite rules can be stated. If so much is taken that the value of the original is sensibly diminished, or the labors of the original author are substantially and to an injurious extent appropriated by another, that is sufficient in point of law to constitute a piracy. The question is one of quality rather than quantity and is to be determined by the character of the work and the relative value of the material taken. It has been said that in deciding questions of this sort the court must look to the nature and objects of the selections made, the quantity and value of the materials used, and the degree in which the use may prejudice the sale, diminish the profits, or supersede the objects of the original work."

TRIBUNE LAW DEPARTMENT.

ELECTRICAL CONTRACTORS.

Chicago, May 14.—[Friend of the People.]—Please tell me when the next examination for applicants for electrician's license will be held, also where I may receive an application blank. What are the qualifications? J. E. C.

Examinations for registered electrical contractors are held any day in room 606, city hall, bureau of electrical inspection. Application blanks may be obtained from the above bureau. No qualifications are necessary to be eligible to take the examination. The applicant must show by examination that he is capable of performing electrical construction work in conformity with the current electrical code of the city of Chicago.

W. A. JACKSON,
Commissioner of Gas and Electricity.

FROM THE TRIBUNE'S COLUMNS

40 YEARS AGO TODAY

MAY 19, 1893.

CHICAGO.—It was Illinois day among the states and territories and the kingdoms, empires, dominions, and republics of the earth represented at the World's Fair. The front of the Illinois building was draped with two big American flags. The portico above, in which the Second Regiment band played before and during the exercises, was ornamented with evergreens and palms, and sweet with the fragrance of mosses and tulips and roses. Gov. Altgeld and many other notables delivered addresses to the throngs present at the ceremonies. The dedication of the building brought out a large crowd. The paid admissions totaled 29,940.

The compensation for foreign and domestic judges who are to make awards on exhibits was fixed by the national commission. The pay of foreign judges is to be $750 each and the domestic judges are to receive $6 a day and traveling expense.

The old Liberty Bell, so long held sacred by people of Kaskaskia, was quietly removed from its belfry at night and sent to Chicago to be placed in the Illinois building. The older inhabitants were much opposed to its removal, as it had been there 200 years and came from France.

All things considered, the Japanese exhibit at the Exposition is the most remarkable of all. It is remarkable in its comprehensiveness, in its beauty, and in its peculiarities. Japan's appropriation of $500,000 is exceeded only by Germany, France, and Illinois. Besides the Phœnix temple on the Wooded island, the teahouse, and the bazaar on the Plaisance there are exhibits in the Woman's building and in the departments of agriculture, art, fisheries, floriculture, forestry, liberal arts, manufactures, mines, and transportation.

The Moorish architecture of the twelfth century, representations of ancient courts and models of old time structures from the land where Columbus won immortal fame, form prominent features of the various Spanish exhibits.

16 YEARS AGO TODAY

MAY 19, 1917.

WASHINGTON.—President Wilson issued orders for the dispatch of the first expeditionary force to France. This expedition, which will be sent to the firing line as soon as possible, will consist of one division of regular army troops—28,000 men—and will be under command of Maj. Gen. John J. Pershing, who led the American army in pursuit of Villa in Mexico last year.

WASHINGTON.—President Wilson issued the proclamation setting at work the machinery by which 10,000,000 men will be registered, creating the body from which eventually 2,000,000 American soldiers will be chosen by selective conscription. Under the proclamation issued every man who is in the prescribed age limits and who is not already in the service of the nation must register Tuesday, June 5, in the precinct of which he is a permanent resident.

WASHINGTON.—Representatives of grain exchanges of the United States, officials of government departments, commissioners of the European allies, members of congress, and Herbert C. Hoover, prospective food controller of the nation, were busily engaged in conference looking to the solution of domestic and international food problems occasioned by the war.

WAR SUMMARY.—London reports that British heavy artillery is aiding the Italians on the Austrian front. Rome reports the repulse of Austrian counterattacks, and that prisoners taken since the opening of the offensive total more than 6,000. London officially reports the sinking of the liner Cameronia in the Mediterranean on April 15 with 140 men missing.

CHICAGO.—Uncle Sam's Liberty loan will become gospel tomorrow when it will be urged from practically every pulpit in Chicago.

CHICAGO.—William H. Mitchell, 21, eldest son of Mr. and Mrs. John J. Mitchell, 1550 North State parkway, has been accepted for the aviation corps.

UNFINISHED MURAL

[St. Louis Post-Dispatch.]

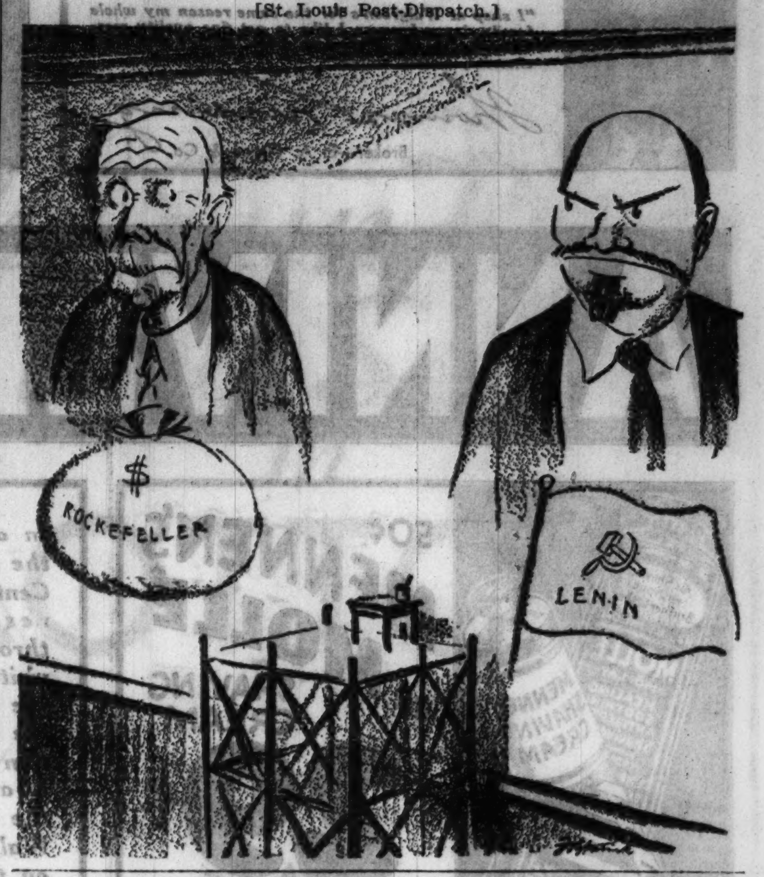

VOICE OF THE PEOPLE

Writers should confine themselves to 200 or 300 words. Give full names and addresses. No manuscripts can be returned. Address Voice of the People, The Tribune.

UNHEEDED WARNINGS.

Champaign, Ill., May 16.—Here is a headline in THE CHICAGO TRIBUNE for May 16: "Roosevelt to Warn Hitler." Did not the experiences of the past world war warn the German nation and the United States enough?

Roosevelt has no business trying to enforce the Versailles treaty; the United States is not a signatory power. Why all this sudden will to enforce the treaties of Europe? The last attempt to enforce a treaty of Europe resulted rather disastrously for all of Europe and the United States. The "scrap of paper" that I am referring to is the treaty that made the neutrality of Belgium inviolate. As a result of our leanings and diplomatic notes after Europe decided to fight for the neutrality of Belgium we were forced into a costly war. I should think that such examples as the world war should be a lesson to Presidents of the United States, but it seems that nothing teaches them.

I say that if Germany wants to arm they have as much right to have a large army as does France or England, Russia or Italy. All of these nations have large armies and are daily building larger to use in just such a situation as the present one to pounce upon some nation to bring on another big war. We all know that the last big war was not fought to avenge a grand duke or the violation of the neutrality of Belgium. The extreme greediness of the European powers and the constant standing around with chips on shoulders by the same European powers led to the world war and will and is leading to another if the United States President does not stay on this side of the Atlantic and tend to his unemployment, Tennessee valley, thirty hour week, and other domestic duties.

ALBERT F. STRAUB.

BORDER LINE OBSERVATION.

Cleveland, O., May 16.—Last week I crossed the Ambassador bridge at Detroit and for the first time in twenty-five years found the Canadian official more impolite than the American.

JAMES STONE.

A SIGNIFICANT TRIAL.

Chicago, April 22.—The actions of our state's attorney will be watched, his sincerity and ability established by the verdict rendered in the coming trial of Detective Harry Lang, ex-member of the mayor's hoodlum squad, recently indicted for engaging in target practice in the loop office of several prominent hoodlums. This trial should produce some of the newsiest news that the citizens of Cook county have been privileged to read in months.

A CITIZEN.

ONE MORE TAX.

Park Ridge, Ill., May 12.—There is only one thing that I can think of that isn't being taxed. It should be comparatively easy for the Democrats in power to put over a radio tax. That is about the only enjoyment we have left. Take it away.

POOR FISH.

SAUCE FOR THE GOOSE.

Ottawa, Ill., May 17.—I see a number of Illinois dairymen urging Chicagoans not to buy Wisconsin milk because of Wisconsin's enmity in the seaway matter. With Gov. Comstock of Michigan taking the lead against Chicago and Illinois, I suggest that we stop eating Michigan fruit. There is plenty of fruit grown in our own state.

ILLINOISAN.

THE SKARDA LAW.

Chicago, May 15.—One of the clauses of the Skarda law enables a property owner to seek an adjustment of his taxes in the Chancery court, which has the power to make any adjudication of the matter it sees fit. But, and here's the catch, he can do so only if the county treasurer signs his application. It needs little imagination to see what a power for rewarding political friends or punishing political foes this particular clause confers on the county treasurer. It requires even less to appreciate what an opportunity for graft it would open up for a county treasurer less scrupulous and honest than the present incumbent. The Skarda law, well-intentioned as it is, would have made old Boss Tweed's mouth water if it had been enacted in his day. It ought to be revised at the earliest possible moment.

HYDE PARKER.

A SIMILARITY OF NAMES.

Chicago, May 13.—A few days ago a letter appeared in your column called "A Terrified Congress" and signed Leila G. Whitney. I am a teacher in the public schools of Chicago and, because of similarity of names, have been credited with writing the letter. I wish all my friends and acquaintances to know that I was not its author.

LEILA M. WHITNEY.

GIVING PROHIBITION ITS DUE.

Syracuse, N. Y., May 15.—I have to herald the first benefit from prohibition. Two boys in an overset canoe were drifting down the Niagara river towards the falls. A rum chaser, summoned by telephone, came at 20 miles an hour and reached the boys just in time to rescue them. Inasmuch as the government never provided fast boats for life saving but only for life taking, we may credit the prohibitionists with this wholly unpremeditated and unintended work of mercy.

CLIVE MARSHALL.

THE PRICE OF MILK.

Kankakee, Ill., May 15.—The dairy companies are misinforming the public when they say that the farmers are getting all the benefit of the new milk prices. The farmer is getting 30 cents more for 100 pounds of milk, but there are at least 42 quarts in 100 pounds. The dairy company gives the farmer 30 cents more for 42 quarts of milk, while the company gets 42 cents more from the paying public. Who gets this 12 cents difference?

A FARMER'S FRIEND.

CRY OF DESPAIR.

Chicago, May 14.—When does the asparagus season end officially?

EMIL TRUEBLOOD.

SOMETHING OUGHT TO BE DONE ABOUT THIS

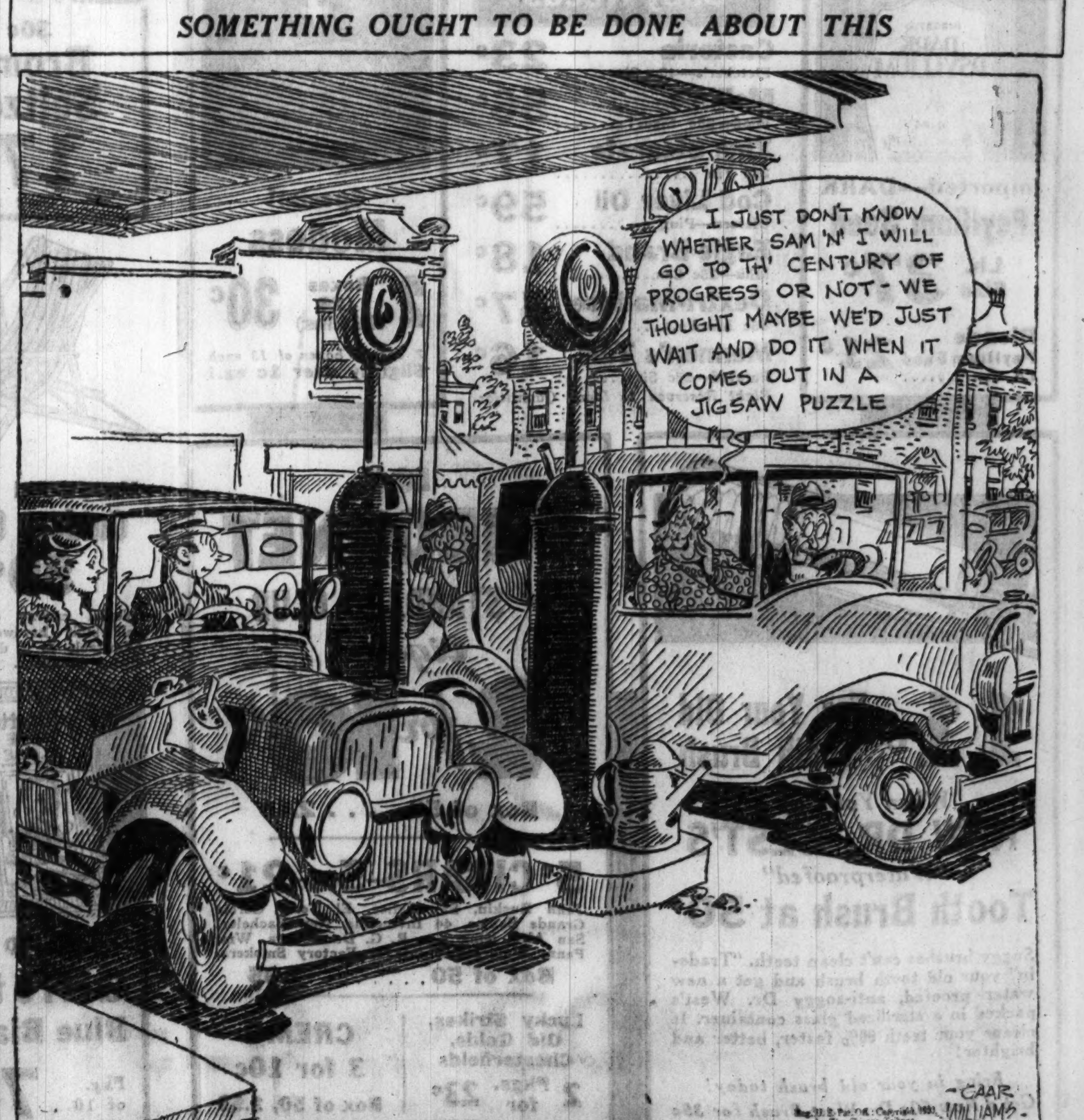

N. U. STUDENTS FIGHT REDS AT R. O. T. C. REVIEW

Woman Struck in Eye by Radical Marcher.

(Picture on back page.)

A group of young radicals, allegedly students at Northwestern university, invaded the annual review of the naval R. O. T. C. unit at the university yesterday, bearing pacifistic banners.

One of the demonstrators struck a woman, the wife of a retired army officer, in the eye when she attempted to wrest his banner from him. After the review a score of the R. O. T. C. students set upon the radicals, tousled them thoroughly, and tore up their banners.

The demonstration took place under the eyes of Rear Admiral Wat T. Cluverius, commander of the Great Lakes Naval Training station, President Walter Dill Scott of the university, and a number of faculty members and army reserve officers.

Appear During Dress Parade.

The radicals did not appear until the dress parade, the crowning event of the year, for the student midshipmen, had neared its close. Members of the corps had been presented with cups and other rewards for excellence in their work by Rear Admiral Cluverius and others in the reviewing stand, and the battalion of midshipmen then went through a five minute drill. The review was held on the athletic field of the Roycemore school for girls, at Sheridan road and Lincoln street, Evanston.

At that moment the radicals also started their parade, walking about the edge of the field and up and down before the reviewing group. Some of the inscriptions on their banners were: "Toy Wars for Toy Minds," "Abolish This Needless Expense," "Remember the Paris Peace Pact," and "Down with War."

One of the spectators was Mrs. Frederick A. Lind, 1336 Washington street, Wilmette. Her husband, a Chicago attorney, was formerly a colonel in the army and her two sons, Fred and Albert, were marching in the review. As one of the demonstrating youths passed her, she stepped from her car and seized his sign. He struck her in the eye and recovered it.

Radicals Use Poor Tactics.

The battalion took no notice of the radicals as it marched to Patten gymnasium, a block away, to stack its rifles. The pacifists followed the line of march, which proved to be mistaken tactics on their part. As soon as they had been dismissed by their officers, a score of the midshipmen dashed from the gymnasium, fell on the demonstrators, and destroyed their banners.

The student midshipmen said that they recognized the radicals as fellow students and members of the League for Industrial Democracy, a radical organization which has a chapter among Northwestern faculty and students. President Scott, interviewed upon the matter later, said that he was not sure that the demonstrators were students. The university, he said, probably would take no action in the matter.

Gunmen Jump on Auto, Kidnap and Rob Driver

George Hollandsworth, 40 years old, 1151 East 47th street, an automobile salesman, was tied up with his own tie and belt yesterday by two gunmen who jumped on the running board of his automobile as he stopped for a traffic light at Clybourn and Ogden avenues. The men forced him to drive to the forest preserve near Wheeling and there took his watch and chain, a $30 check and $7 in cash. They drove away in his car.

JELKES IN DIVORCE BATTLE

F. Frazier Jelke (center), who is seeking absolute divorce from Mrs. Eugenia Woodward Jelke, with his son, F. Bartholomew Jelke, and his daughter-in-law at courthouse in Newport, R. I., after appearing on the stand Wednesday.

[Associated Press Photo.]

WIFE BITES HIM DESPITE GIFTS, JELKE TESTIFIES

Urged to Find Another Woman, He Says.

Newport, R. I., May 18.—[Special.]—Tales of high living, heavy spending, riotous carousing—and battle after battle—were presented in testimony today as the double-barreled Jelke divorce trial went into the fourth day.

Another capacity court room audience heard the tale of the marital strife between F. Frazier Jelke, wealthy broker of New York and Chicago, and the former Eugenia Woodward swing from Chicago to Paris and London.

Cruelty and Non-Support.

Jelke charges misconduct and desertion, and his bride of two years has asked for absolute divorce on the grounds of cruelty and non-support.

The broker testified that the first eight months after their marriage in 1931 he bought his bride $8,000 worth of clothing, gave her a $15,000 engagement ring, a $400 gold cigaret case and $800 worth of perfume.

To his protests that he was as much a victim of the depression as any other man in Wall street, Jelke quoted his wife as responding:

"Sure, you're losing your money anyhow. You might as well spend it this way."

Threatens to Divorce Him.

Shortly after the wedding, Jelke said, a heated argument brought a threat of divorce from his wife, who, he said, declared she would "show the world what kind of a man you are."

"Before I get through with you, you'll get down on your knees and offer me any amount of alimony to make me lay off," she said, according to the broker.

Once in Chicago, Jelke asserted, his bride jumped on his back, tore an expensive shirt and bit his ear during a row over the pending visit of a woman friend Mrs. Jelke had met in Paris. He said he objected to the woman visiting his wife.

Jelke said his wife continually was taking him to parties in Chicago that lasted until 3 and 4 a. m. and his efforts to get out of them only resulted in skirmishes, sometimes physical.

Wife Goes to Arts Ball.

While the couple was in Paris, in 1931, according to Jelke, his wife suggested that he find another woman for amusement. He quoted her as saying:

"Why don't you go out and find another woman. It would do you good. Have a good time—you don't need to be so moral with me."

"Did you follow her advice?"

"I did not!" he replied.

In 1931, Jelke went on, he refused to go with his wife to the Beaux Arts ball, but she went anyway with another man. When she returned at 7 a. m., he said, she had very little clothing on.

DIES OF INJURY IN BRAWL.

Thomas Villila, 42 years old, 1508 Edgemont avenue, died in the county hospital yesterday of a skull fracture incurred during a brawl in a vacant house at 1009 South Paulina street, where several men were drinking. James Scully, 1802 Washburne avenue, was arrested.

THE RALLY

No wonder the moths feel the way they do. Reefer's is ousting them from their homes.

Reefer's is getting to be more of a problem all the time to moths. Hard to find a closet that isn't safeguarded by Reefer's. If there's no Reefer's in the closet, there's no blanket or similar edibles. What a life.

Are Reefer's downhearted? No . . no . . no! They know that they have the people's vote.

REEFER'S No-Moth

Repels Moths. Protects Clothes and woolens.

$1

Complete Refills, 85c

Ninth Floor, North, State Also Evanston and Oak Park

MARSHALL FIELD & COMPANY

Presenting **SHOES** of Quality Outstanding in Style at **$8.50**

Knowing quality, you would guess their price much higher than $8.50. They have those flattering touches, those extra details, that loveliness of design usually found in shoes at prices considerably higher. A wide range of styles is represented in the collection.

Brown kid tongueless oxford, beige stitching. Also, black kid with gray; blue kid with gray.

Black mat kid pump, 1¾ inch Spanish heel in ombre trim. Also, all over white kid.

Brown kid oxford, beige perforation and underlay. Also, black kid with gray underlay.

Blue kid stepin pump with gray stitching. Also, black satin mat kid with gray.

Skilled craftsmen can work wonders in repairing and renovating your shoes in our modern Shoe Workroom.

Women's Shoes, Fifth Floor.

MARSHALL FIELD & COMPANY

The Sun Rises and Sets in **COTTON**

Red, brown, navy and white checked gingham two-piece. 11-17. *Petite-Miss.* $6.75.

White pique, three red buttons, tucked yoke. 14-20. *Sports.* $6.75.

OVER ONE THOUSAND REMARKABLE COTTONS PICKED FOR THIS SELLING EVENT . . .

$6.75 **$10.75** **$12.75**

Above: Back to the sun in gingham seersucker . . . hat for shade included. Yellow, blue, green. 11-17. *Petite-Miss.* $6.75.

Right: Slit-pocket pique, buttoned at the shoulder. Yellow, white. 14-20. *Sports.* $6.75.

Swiss eyelet batiste. Brief jacket, tiered collar. White, navy, brown, black. 14-20. *Misses'.* $10.75.

It's daringly new to dance in white seersucker pique, of all things! 11-17. *Petite-Miss.* $12.75.

SIXTH FLOOR Also Evanston and Oak Park

Crocheted cord with cire sash and flower. White, black, blue. 14-20. *Misses'.* $10.75.

Tea time finds you in this cool ensemble in town. Brown, navy, black prints. 33-44. *Moderately Priced.* $12.75.

Nothing so chic as string knits. 2-piece. Maize, blue, string. 14-20. *Sports.* $10.75.

New cotton lace. Epaulets and capelet sleeves. Yellow, pink, string. 14-20. *Misses'.* $10.75.

See the Fair by night in pique print voile. Tiered cape, cire sash. 33-42. *Moderately Priced.* $12.75.

Afternoon in "engraved" print voile, with the swagger coat you love. Brown, copen, beetroot. 14-20. *Misses'.* $12.75.

New reduced rates are now in effect for parking. Drive to our Randolph Street entrance, near Wabash, and leave your car with one of the uniformed attendants.

MARSHALL FIELD & COMPANY

CHICAGO WILL COME BACK FIRST!

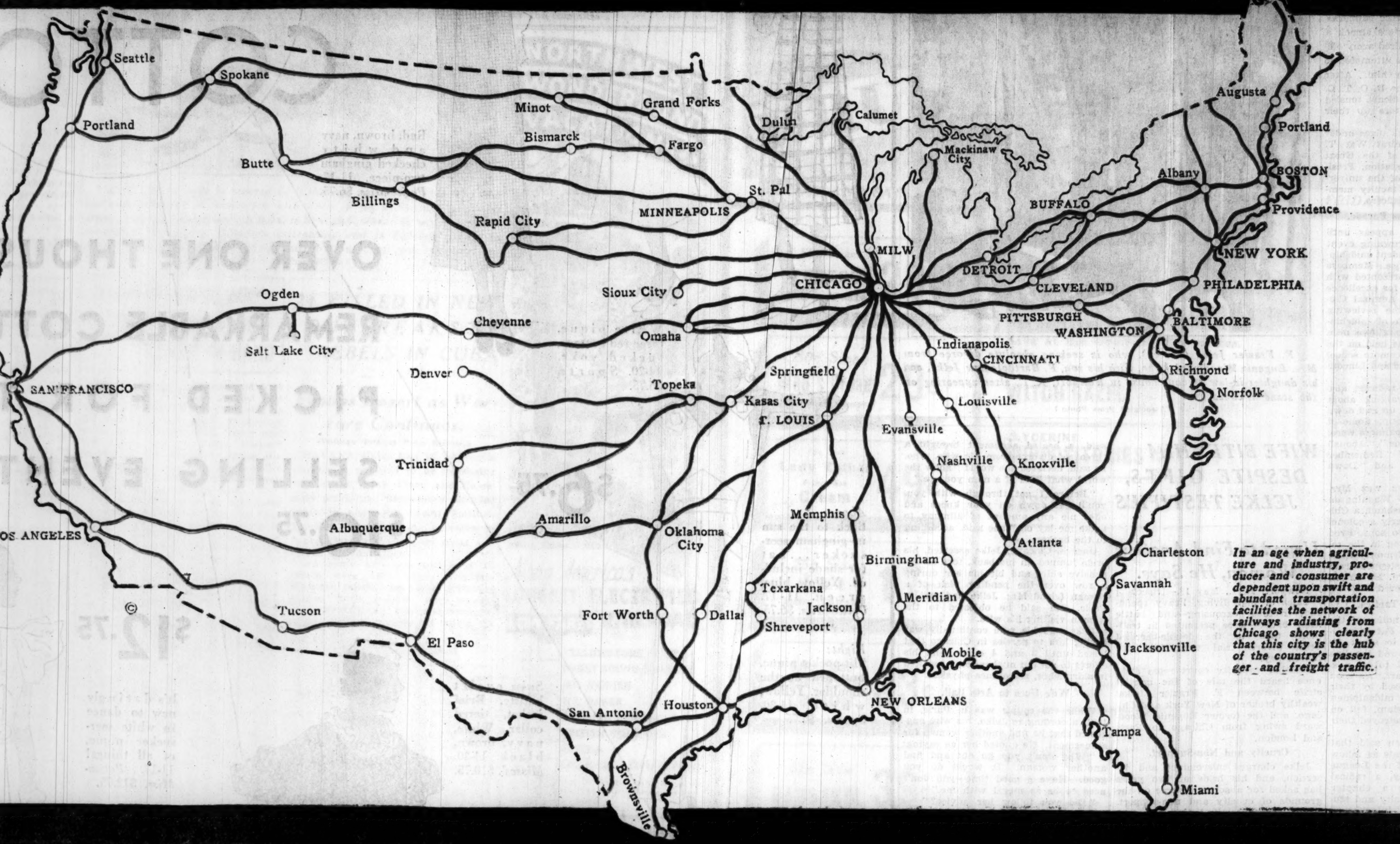

In an age when agriculture and industry, producer and consumer are dependent upon swift and abundant transportation facilities the network of railways radiating from Chicago shows clearly that this city is the hub of the country's passenger and freight traffic.

because it is the world's greatest railroad center

Manufacturers who seek a market which offers opportunities for business will concentrate their advertising and selling in Chicago. It will come back first.

The newspaper best fitted to help them get sales in this market is the Chicago Tribune. It is the most influential newspaper and the leading advertising medium. It is first in volume of circulation and in response from readers.

For 88 years the Tribune has grown with the community. It is Chicago's oldest newspaper and its youngest. During the past several years the Tribune has steadily improved its local, national and foreign news reporting and its comics and features. It has met the times by increasing its service to readers. That is why the Tribune has 74% more daily circulation than any other Chicago newspaper.

Chicago Tribune

THE WORLD'S GREATEST NEWSPAPER

U. S. ATTORNEY WINS POINT IN MITCHELL CASE

'Dear Elizabeth, Charles' Letters Involved.

New York, May 18.—[Special.]—United States Attorney George Z. Medalie today won his first clash with Max D. Steuer, counsel for Charles E. Mitchell, over introduction of evidence at the former banker's trial on charges of evading payment of $850,000 income tax.

After an argument between opposing counsel, Federal Judge Henry W. Goddard ruled out a question Mr. Steuer had asked Edward F. Barrett, a vice president of the National City bank. The question dealt with what Mr. Mitchell had told him when he gave him the "Dear Elizabeth" and "Dear Charles" letters, by which the banker on Dec. 20, 1929, sold 18,300 shares of National City bank stock to his wife. The sale established a loss of $2,800,000 and wiped out Mr. Mitchell's net income for tax purposes.

Heads Three Companies.

Mr. Steuer led up to this question by asking what positions Mr. Mitchell had held in the latter part of 1929. Mr. Barrett replied that Mr. Mitchell had been chairman of the National City bank, the National City company and the City Bank Farmers Trust company.

"Chairman of all three?" Mr. Steuer went on.

"Yes."

"And was Mr. Mitchell a busy man during all that period?"

"Very busy."

"Now, you had a talk with Mr. Mitchell on Dec. 20, 1929, when he gave you the two letters exchanged between Mr. and Mrs. Mitchell regarding the transaction in 18,300 shares of Natioinal City bank stock. Please tell the jury what Mr. Mitchell said at the time he gave you those letters."

Prosecutor Objects.

The prosecutor objected on the ground that any answer to this question would be a self-serving declaration, and therefore inadmissible.

"The inquiry in this case," said Mr. Steuer, "is chiefly into the question of intent. Any remarks made by Mr. Mitchell in this connection are certainly pertinent."

The prosecutor insisted that, as a declaration after the transaction had been made, it could not be admitted. Judge Goddard thereupon sustained the objection.

Mr. Barrett testified on cross-examination to fifteen or twenty syndicate transactions into which Mr. Mitchell had put his wife between 1919 and 1929 without her putting up any money, and without any more formality than the writing of "Dear Elizabeth" letters notifying her that she was in the deal and of her profits. He testified that Mrs. Mitchell made profits of more than $100,000 from these transactions prior to the 1929 transaction involving the 18,300 shares of National City bank stock.

Show Procedure Customary.

Mr. Steuer put this testimony in to show that it was customary for the banker and his wife to transact business in the same manner as they conducted the 1929 deal in National City bank stock, and to counteract the government's charge that Mrs. Mitchell's failure to put up any money for the 18,300 shares or to sign any contract except the "Dear Charles" letter in answer to the "Dear Elizabeth" letter, to show the deal was a fake.

Mr. Barrett said that as Mrs. Mitchell's "man of business," managing her investment account at the National City company from 1918 to 1930, part of the time holding her power of attorney, he had written acknowledgments of these "Dear Elizabeth" letters on Mrs. Mitchell's behalf. He identified all these letters, together with deposit slips and ledger entries showing how the profits had been paid into Mrs. Mitchell's account, which was under his direction.

Wife Puts Up No Money.

Mrs. Mitchell's largest individual profit in this series of syndicate operations was $35,785,95, which she received on Feb. 7, 1925. In this case the syndicate operated in Marland Oil stock.

"Did Mrs. Mitchell put up any money in this transaction?" Mr. Steuer asked.

"No," the witness replied.

"Was the profit included in Mrs. Mitchell's income tax return?"

"Yes."

The witness testified that Mr. and Mrs. Mitchell always filed separate income tax returns.

Morgan Aid Testifies.

The only other witness of the day was Leonard A. Keyes, office manager of J. P. Morgan & Co.

Mr. Keyes produced photostats of two checks paid by the Morgan firm, constituting the loan of $10,386,179.50 for which Mr. Mitchell pledged 30,000 of his personal holdings of 35,000 shares of National City bank stock right after the first big stock market break in the fall of 1929. The checks were drawn to the National City company. This supported the defense contention that Mr. Mitchell was unable to pay income tax in 1929 and 1930 because of losses he suffered.

Mr. Keyes testified that none of the funds paid out of the Morgan loan account since 1929 had gone to Mr. Mitchell.

Under questioning by Mr. Medalie, Mr. Keyes testified that J. P. Morgan & Co. had received the mortgages on Mr. Mitchell's homes in New York, Tuxedo, and Southampton two years before they were recorded, on March 22, 1933, the day after Mr. Mitchell was arrested on the charge of evading his income tax payments.

Navy Air Field Named in Honor of Admiral Moffett

Washington, D. C., May 18.—(AP)—Secretary Swanson today named the Sunnyvale, Cal., naval air station "Moffett field," in honor of Rear Admiral William A. Moffett, chief of the bureau of aeronautics, who lost his life on the Akron.

When the naval air station at Lakehurst is closed by the navy Moffett field will be the navy's only operating station devoted exclusively to lighter than air.

Fights Extradition to America

C. C. Julian, who is wanted in Oklahoma to face charges of fraud and embezzlement in connection with stock selling activities of oil royalties company, shown leaving hotel in Shanghai, where he was discovered recently. He claims Canadian citizenship and is fighting return to America on grounds he is outside jurisdiction of present treaties.

[Associated Press Photo.]

IT COSTS HIM $3,000 TO LEARN ABOUT SLEIGHT OF HAND

Frank Hundquist, 65 years old, 5106 West Cermak road, has learned that the hand is quicker than the eye, as the carnival shell game proprietors warn their victims. His lesson cost him $3,000, he told Sergt. Richard Barrett at the Woodlawn police station yesterday when he asked police to look for his instructors—two well dressed, smooth tongued men.

The strangers came to his home one month ago and told him that they were hunting for an honest man to distribute $40,000 to the poor. His friends had recommended Hundquist, they said. After hearing more of their scheme he was persuaded to act, he said, and went with the men to the First National bank where he drew out his savings to post with the men as a bond while he distributed their thousands. The men took him to a rooming house in Woodlawn avenue near 64th street, showed him the $40,000, he said, and then placed the money in an empty cigar box so that he could conveniently carry it.

The men then told him to keep the box well hidden until May 18, he said, when they would inform him of their arrangements for distribution of the money. Hundquist opened the box according to instructions, but found only paper.

REPORT ALLEGED BUCKET SHOPS HIT BY NEW ACTION

Twelve officials of three alleged bucket shops in Chicago were reported named yesterday by the Cook county grand jury in true bills charging them with conspiracy to defraud investors of $1,000,000.

The officials and companies reported named by the county grand jury were indicted Tuesday in the United States District court on charges of using the mails to defraud clients of between $500,000 and $1,000,000. The companies, closed since November, 1932, are Paul A. Leschuck & Co., 231 South La Salle street; Keane & Co., 120 South La Salle street, and Dunne, Bauer & Co., 231 South La Salle street.

The officials reported named in the true bills are Leonard Rollnick, Ben Rubin, P. J. Greene, Barney Lavin, Paul A. Leschuk, Harry Rudyn, Henry Ellis, John Keane, Ernest W. Simons, Thomas H. Gibbons, G. William Herbst and Albert L. Sherman.

The grand jurors are said to have expressed indignation over the fact that Rollnick, who, with Rubin, is said to have dominated the companies, installed his dog in a suite at the Drake hotel. Bills are said to have showed that the dog dined at an expense of 75 cents a meal.

Rubin was arrested at a hotel in St. Louis yesterday. He admitted he was the man named in the federal indictment and said that he was willing to waive extradition to Chicago.

Girl Wounded When She Resists Robber in Store

Miss Marie Bazilique, 26 years old, 611 Sibley street, was slightly wounded yesterday when she refused to admit a robber to the office of the National Tea company store at 3624 North avenue, where she is a clerk. Angered, the bandit fired through a glass panel of the locked door and fled.

24 KILLED IN NEW OUTBREAKS BY REBELS IN CUBA

Troops Desert as Warfare Continues.

[Chicago Tribune Press Service.]

HAVANA, Cuba, May 18.—Guerrilla warfare is reported to be increasing throughout Santa Clara and Camaguey provinces. Skirmishes occurred today in and near Sancti Spiritus, Trinidad, La Paz, and Jatibonico in Santa Clara and Ciego de Avila and Moron in Camaguey.

An army announcement said 18 rebels were killed near Trinidad. Eighteen rebels were taken prisoners and a "large number" were wounded, according to the communique. Army casualties were six killed, 24 wounded.

Police Sergeant Attacked.

Reliable sources report that two army regiments in Santa Clara and one in Camaguey have deserted to join the insurgents. Approximately 1,700 federal troops are in the field and extra reinforcements were requested today by Maj. Arsenio Ortiz.

Police Sergeant Miguel Balmaseda and his chauffeur, driving to headquarters, were attacked by four men in a speeding car in Havana today. They turned on their would-be assassins and raced through the exclusive Prado district and up Reina boulevard toward Vedado exchanging shots.

A passerby, Eduardo Lopez Perez, was seriously wounded, but none of the participants were injured.

Fight Rebels with Noose.

Havana, May 18.—(AP)—A drumhead court martial and swift execution by hanging—the tactics that made his name anathema in Oriente province—are the means Maj. Arseno Ortiz is using to stamp out rebellion in Santa Clara province, it was learned here tonight. Ortiz has strung up several captured rebels to the nearest tree, reports reaching this city said. He was reported operating near Cancti Spiritus, where six rebels were killed in a battle yesterday.

COL. CROFT IS APPOINTED CHIEF OF INFANTRY

Washington, D. C., May 18.—(AP)—President Roosevelt today sent to the senate the name of Col. Edward Croft, Greenville, S. C., for appointment as chief of infantry with the rank of major general.

The army promotions also included:

Brig. Gen. George S. Simonds, Cresco, Ia., to major general.

Col. Claude E. Brigham to be chief of the chemical warfare service as major general.

Brig. Gen. James Fuller McKinley, a native of San Francisco, Cal., to be adjutant general with the rank of major general.

Col. Edgar T. Conley, Fairland, Md., to be brigadier general, assistant to the adjutant general.

Col. Albert E. Truby, Otto, N. Y., to be brigadier general, assistant to the surgeon general.

Col. Creed Fulton Cox, Bridle Creek, Va., to be chief of the bureau of insular affairs with the rank of brigadier general.

E. N. GREENEBAUM READY TO FACE ASSEMBLY QUIZ

Edgar N. Greenebaum, vice president of the Greenebaum Sons Investment company, said last night that he and his associates would be "willing witnesses" today at a session of the Sinnett legislative committee which is investigating mortgage and foreclosure conditions in Cook county. The committee hearing will be held in the city hall.

It is expected that Mr. Greenebaum and others connected with the company will be questioned about the 333 North Michigan avenue building, on which a $6,000,000 bond issue was written by the company in 1927. Foreclosure proceedings are now pending against this property.

Subpoenas for the company officials and subpoenas duces tecum for its books and records have been issued by the committee.

NORTHWEST WONDERLAND VACATIONS..

Along America's LONGEST ELECTRIFIED RAILROAD

LOW FARES

check square

- YELLOWSTONE (Gallatin Gateway)
- PUGET SOUND COUNTRY
- MT. RAINIER
- MT. BAKER
- OLYMPIC PENINSULA
- BRITISH COLUMBIA
- ALASKA
- ESCORTED ALL-EXPENSE TOURS

Include California-Colorado or the Canadian Rockies if you wish.

Costs no more via the OLYMPIAN

The electrified way Scenically supreme

We invite you to call, phone or mail coupon

B. J. Schilling, General Agent
50 S. Clark St., Chicago, Ill., Phone Central 7600

I am thinking of vacationing as I have checked above. Please send illustrated folders and information.

Name..............................

Address..............................

City.................State.................

1911-F

The MILWAUKEE ROAD

PILES

Ended Without Cutting or Salves

If you think a surgical operation is the only way to get rid of Piles, it's because you haven't heard of the harmless internal medicine discovered by a prominent western physician.

After years of study, Dr. J. S. Leonhardt found the cause of Piles to be internal—congestion of blood in the lower bowel — the hemorrhoidal veins flabby; the bowel walls weak; the parts almost dead. Right away the doctor set to work to find a real internal remedy. He succeeded, and after prescribing it for 1,000 patients, with success in over 900 cases, he named his prescription HEM-ROID.

The doctor wants every Pile sufferer to benefit by his discovery, and so there will be no doubting or delay. Walgreen's sell HEM-ROID with guarantee of money-back if it does not end Piles in any form.

So why waste time on external treatments, or think of an operation when HEM-ROID tablets are guaranteed.

WALGREEN DRUG STORES

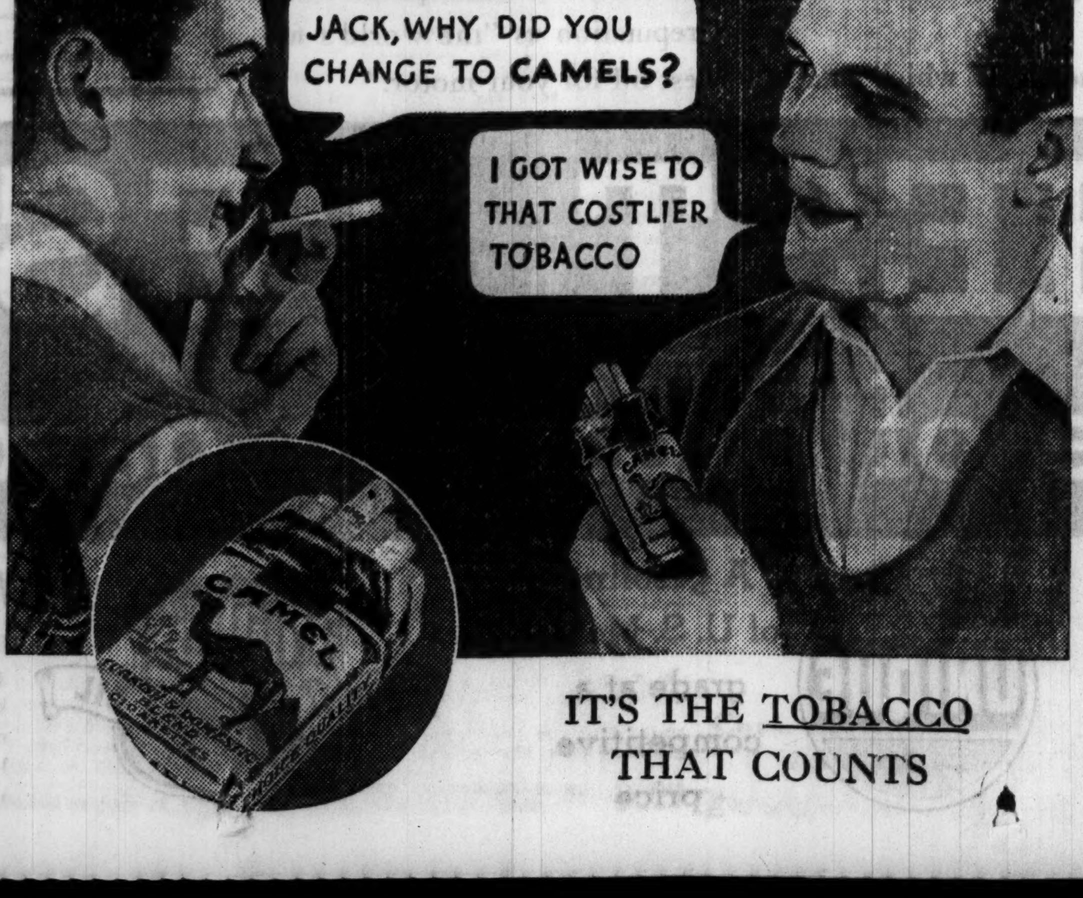

IT'S THE TOBACCO THAT COUNTS

The Former Buck & Rayner MacLean, and Owl Drug Stores

THE Rexall STORES

Liggett's DRUG STORES

DRUGS & TOILETRIES SALE

FRIDAY AND SATURDAY — WE RESERVE THE RIGHT TO LIMIT QUANTITIES — FRIDAY AND SATURDAY

50c Size PEBECO Tooth Paste 29c

50c Size Hind's Cream Honey & Almond 29c

75c Size Lady Esther 4-purpose Cream 49c

25c Size J & J Baby Talcum 17c

50c Size JERGEN'S LOTION 33c

65c Size BARBASOL 39c

35c Size MUM Deodorant 23c

60c Size Astringosol 42c

60c Size Neet Depilatory 39c

HERE YOU ARE, CHICAGO! "OVERSIZED" VALUES on Medicine Chest Needs

Liggett's offers Chicago the greatest drug values obtainable in these family size packages of Medicine Chest needs. Save at the unusually low prices.

WITCH HAZEL — Distilled Extract for sprains, bruises, sunburn, insect bites. FULL PINT 19c

CLYCERINE SUPPOSITORIES — For adults or infants. 12's.. 17c

CASTOR OIL — Pleasant to the taste. Safe to use. 4 oz. size. 17c

EPSOM SALTS — U. S. P. Selected grade. Snowy white crystals. FULL LB.. 9c

RUSSIAN MINERAL OIL 39c — U. S. P. A mechanical intestinal lubricant. Free from sulphur compounds or other injurious substances. FULL PINT.

MILK OF MAGNESIA — An antacid and laxative for treatment of constipation, heartburn. FULL PINT 27c

ROSE WATER AND GLYCERINE — A splendid face and hand lotion. 4 OZ..... 14c

BAY RUM — The imported distilled oil of bay used is the finest obtainable. 12 OZ. BOTTLE 19c

SODA BICARBONATE — for medicinal and household use. LB... 9c

ASPIRIN TABLETS 29c — Each tablet contains 5 grains of true aspirin of guaranteed purity. BOTTLE OF 100.

CHARMONA COLD CREAM — Pleasantly perfumed, smooth and creamy. POUND JAR..... 39c

CASTILE SHAMPOO — Extra fine for the scalp. FULL PINT.......... 49c

SHAVING CREAM — Makes rich, creamy lather, 5½ OZ.TUBE 17c

HONEY AND Almond Cream 39c — Unexcelled for general toilet use. Fine for cracked skin, burns and scalds. FULL PINT..

BABY TALCUM — A borated soothing powder that cools and comforts the skin. FULL LB. 19c

TOOTH PASTE — Corrects mouth acidity. Large 3¾ OZ. TUBE...... 13c

CHARMONA FACE POWDER — Stays on Longer 29c

25c Size FEENAMINT 16c

1.00 Size PEPSODENT Antiseptic 59c

60c Size BROMO SELTZER 34c

40c Size CASTORIA 23c

1.00 Size MAR-O-OIL Shampoo 59c

85c Size JAD SALTS 48c

1.00 Size Horlick's Malted Milk 67c

60c Size Syrup of Figs California 36c

1.00 Size NUJOL 56c

SPORT GOGGLES

As Illustrated

Protect your eyes against sun glare, wind and dust. For day or night driving, golf and all outdoor sports.

For Comfort and Safety you should always have them with you. 3 shades—amber, smoke or blue. 1.50 value.... 79c

ROXBURY Fountain Syringe

Molded in one piece. Strong, serviceable. Five feet of rapid flow tubing. Two hard rubber pipes. Metal shut-off!

Guaranteed for one year!

A Real Bargain 39c

Another Money-Saving Offer to Our Customers

8 oz. tin Half & Half Tobacco. 1 Major Briar Pipe. 1 Tobacco Pouch. 1.00 Value all for 49c

Guaranteed Washable OIL Tanned Chamois — Extra large size of first quality. Can be used wet or dry. 89c

Free! Heavyweight Bath Towel with each Bottle Watkins' Mulsified Shampoo — 95c Value Both for 39c

Genuine RUBBERSET Shaving Brush — Fine Quality Bristles. Guaranteed. 49c

EX-LAX Chocolated 50c Size 33c

ZONITE 60c Size 43c

KRUSCHEN SALTS 85c Size 47c

OVALTINE 1.00 Size 63c

JAVA FACE POWDER 60c Size 39c

BLACK FLAG LIQUID 35c Size 27c

PETERMAN'S DISCOVERY 27c

Early Bird ALARM CLOCK

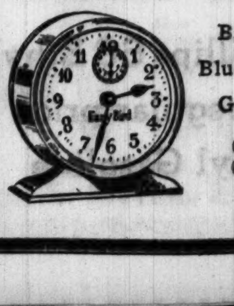

Base model. Blue or Green. Guaranteed. 89c

FOUNTAIN SPECIALS

Sliced Egg and Tomato Sandwich
Chocolate Walnut Sundae
Coffee, Tea or Milk

Served Most Appetizingly 25c Friday and Saturday Only

Visit Our Beautiful Tea Room—State and Madison—Downstairs

YOUTH SHOT BY GILDAY ON STAND IN $20,000 SUIT

Tells of Aiding Intoxicated Dry Reformer.

Herman Knol, 19 years old, who was shot by Daniel Gilday, dry snooper, a year and a half ago, told his story of the shooting before Judge Joseph H. Fitch and a jury in the Superior court yesterday. Knol, who lives at 7224 South Carpenter street, is suing Gilday for $20,000 for personal injury.

Knol was shot by Gilday on Nov. 29, 1931, when he and a companion, Herman Alkema, were helping Gilday to cross the street at 70th and Green streets.

Tells of Helping Gilday.

"Alkema and I saw a man coming toward us," Knol told the jury. "He was intoxicated and was bleeding from a cut in the face. We asked him if he needed help and he said he did. Alkema and I each took an arm of Mr. Gilday. He suddenly pulled a gun. Alkema ran. I tried to force the gun down, but it was discharged, striking me in the abdomen."

Knol said that he was in the Englewood hospital for two months and still suffers from his wound. On cross-examination, Gilday's attorney tried to bring out that Knol frequented a poolroom, but Judge Fitch sustained the objection of Knol's lawyer, Richard Finn.

Judge Fitch overruled the defense motion for a directed verdict of not guilty.

Pleads Fear of Robbery.

In his opening argument Attorney Stuart Bradley, representing Gilday, asserted that Gliday had feared the youths were trying to rob him and had drawn the weapon to frighten them, accidentally discharging it.

The case will go to the jury today. Knol's suit contains a malice count. Under this count, if Gilday should be found guilty and is unable to pay the judgment he can be imprisoned in the county jail for six months.

Gilday was twice tried for the assault in the Criminal court. In the first case he was sentenced to serve 1 to 14 years in the penitentiary. The state Supreme court reversed the sentence and in the second trial Gilday was fined $100, which he paid.

CRIME BOARD'S CAMPAIGN SENDS TWO TO PONTIAC

Carl Parker, 27 years old, nephew of Judge Carl C. Sherwood of Clark, S. D., and Stanley Wilson, 20 years old, were taken to the Pontiac reformatory yesterday to serve sentences of one year to life for robbery. Their return to the reformatory climaxed a campaign of the Chicago Crime commission to place the two youths behind bars.

The crime commission became interested in the case when it was revealed that the two gunmen, alleged to have committed a series of drug store robberies, had been set free by an unusual court maneuver. The two were convicted of robbery and sentenced by Judge Charles A. Williams.

Later Judge Williams revoked the sentences and granted probation to Parker and Wilson. The crime commission charged that this action was taken because of the intervention of J dge Edward D. Shurtleff of Marengo in behalf of the defendants. Parker and Wilson were rearrested after the circumstances surrounding their release became known and held for prosecution on other robbery charges.

The Illinois Supreme court, on motion of the state, expunged the probation order and rebuked Judge Williams. Parker and Wilson have been in the county jail for more than a year, during the litigation over their sentence, without receiving credit for the time served.

Yesterday the new robbery charges were stricken from the docket, with leave to reinstate, by Chief Justice John Prystalski of the Criminal court. Prosecutor Robert Donigan said the prisoners had been taken to Pontiac at their own request, after abandoning hope of avoiding the sentences.

Gilday Hears Self Accused in Court

DANIEL GILDAY. [TRIBUNE Photo.]

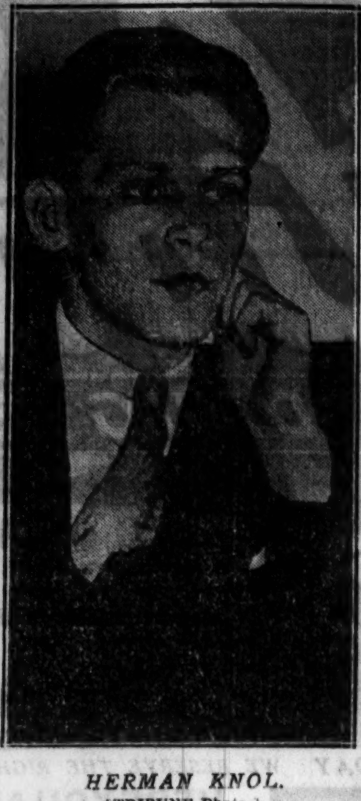

HERMAN KNOL. [TRIBUNE Photo.]

SLAYER WHO ESCAPED FROM JOLIET 10 YEARS AGO SEIZED IN OHIO

Cincinnati, O., May 18.—(AP)—At liberty 10 years, George Spider, 34, a carnival performer, today admitted his identity and was held for Illinois authorities to serve the remaining 29 years of a 30 year sentence for murder.

Arrested May 10 on a charge of abusing his wife and stepson, Spider was identified through finer prints, police said, as having escaped from the prison hospital at Joliet in 1923 after serving one year.

His wife, Peggy, 22 years old, said she did not know her husband was an escaped convict.

Spider was convicted with three other men for a murder committed during a restaurant holdup in Chicago.

ROB DRUG STORE OF $100.

Two youths held up the Walgreen drug store at 6359 Cottage Grove avenue yesterday and forced the manager, Edward Kaminski, to give them $100.

BOMB DAMAGES MEDICAL CLINIC ON WEST LAKE ST.

Damage estimated at about $150 was caused early today by the explosion of a bomb in the entrance to a clinic conducted at 1380 West Lake street by Dr. Mitchell S. Corbett and Dr. Lewis Baxter, physicians.

Two of their associates, Dr. F. J. Armbruster and Dr. Frank Johnstone, were asleep in rooms in the rear of the office. They were aroused by the explosion, which tore out the front door and smashed some of the office furnishings.

At his home in Oak Park Dr. Corbett said he knew of no reason for the outrage, adding that he had had no threats and had always believed the people in the vicinity were his good friends.

MEXICAN DECREE GIVES CONTROL OF OIL INDUSTRY

MEXICO CITY, May 18.—(AP)—A presidential decree providing for further petroleum reserves and conservation was announced today. The government move was intended to regulate production and prices, give the state economic control over the industry, assure the nation of an adequate supply in case of emergency, and protect the supply.

French Chamber Ratifies Security Pact with Russia

PARIS, May 18.—(AP)—The chamber of deputies ratified unanimously today the Franco-Russian nonaggression pact signed for France by Edouard Herriot on Nov. 29, 1932.

MELTING DOWN OLD GOLD

There is much gold hoarded in old rings, watches, chains, dental gold, etc. It is doing no one good and can be turned in for money. Why not sell to a reliable firm and it is an advantage to bring discarded gold to this responsible establishment and RECEIVE YOUR PROPER CASH VALUE. Bring or send. Management of 42 years' experience. ASK YOUR BANKER, HE KNOWS.

U. S. Smelting Works
(The Old Reliable)
39 S. State St., Cor. Monroe, 4th Floor

CANTONESE ARMY STARTS NORTH TO END JAP INVASION

Martial Spirit Rampant in Southern Province.

BY JOHN POWELL.
[Chicago Tribune Press Service.]

SHANGHAI, May 18.—Canton's long awaited anti-Japanese drive started from Kwangtung province northward today. The so-called "anti-Japanese army," composed of two brigades of the famous 19th route army, the 4th independent Kwangtung division composed of three regiments, and the 24th Kwangsi division, marched across the border into Hunan province headed for the railhead leading to Hankow.

The actual dispatch of the army northward caused a tremendous outburst of pentup martial spirit in Canton. Ten thousand persons participated in a farewell celebration on the campus of Chungshan university. Banners with the inscription, "recover our mountains and rivers," were presented to the various armies.

Simultaneously with the departure of the Cantonese forces, the Chinese paper, Chao Jan Pao of Hongkong, published a long review of the northern situation in which the Nanking government and Marshal Chiang Kai-she were severely criticized for their conduct of anti-Japanese resistance.

Charges Secret Pact.

The paper charged Marshal Chiang had made a secret agreement with the Japanese not to interfere in Manchukuo and not to concentrate more troops in the north, and that he had appointed Gen. Hung Fu, who is friendly with the Japanese, as head of the Peiping administration.

This declaration supposedly was inspired by Canton authorities and created apprehension in Nanking where it is feared the Canton expedition may ultimately result in serious complications between Nanking and Canton.

Japs Take Miyun.

[Chicago Tribune Press Service.]

TOKIO, May 19 (Friday).—Maj. Gen. Tadashi Kawahara's 16th infantry brigade occupied Miyun, 35 miles north of Peiping, yesterday and is proceeding toward Peiping, dispatches reported today. Gen. Ho Ying-chin, commanding the Chinese forces, ordered a general retreat to Peiping.

Gen. Li, betraying Marshal Chiang Kai-shek, generalissimo of the Nanking government, declared his independence at Tangshan, near the Lwan river, and with 10,000 troops is proceeding toward Tientsin, it was reported. These troops are now about 40 miles from Tientsin.

Mrs. Adolph Spreckels Jr. Visits City on Way West

Mrs. Adolph Spreckels Jr. of San Francisco arrived yesterday in Chicago on an United Air Lines plane after visiting friends in New York. She is en route to San Francisco to join her husband, an heir to the Spreckels sugar fortune.

GETS 2 YEARS FOR SENDING THREATS TO MRS. PATTEN

(Picture on back page.)

Axel Peterson, 56 years old, landscape gardener, was sentenced to two years in Leavenworth penitentiary yesterday by Federal Judge James H. Wilkerson on a charge of sending threatening letters to Mrs. James A. Patten of Evanston, widow of the wheat king. The defendant had pleaded guilty.

Of Course! GO BY BUS and to be safe · choose GREYHOUND

- The ONLY bus system serving all America.
- Finest First-Class coaches on the highways.
- Best and Safest service at same low fares as less dependable lines.

Union Bus Depot, 1157 S. Wabash. Loop—170 N. State; Sherman Hotel. South—6302 Stony Island. North—Wilson and Broadway.

For all bus information Phone WAbash 7700

GREYHOUND Lines

A Genuine Hotel Value ...in New York

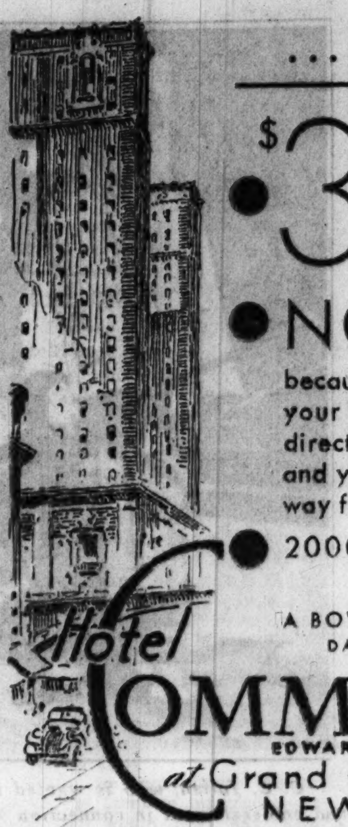

- $3 Per Day for a Large Single Room with Bath
- NO TAXI... because it's just a few steps from your train to your guest room directly through the terminal... and you're under shelter all the way from your home station.
- 2000 ROOMS... ALL WITH BATH

A BOWMAN-BILTMORE HOTEL
DAVID B. MULLIGAN, President

Hotel COMMODORE
EDWARD T. LAWLESS, Manager
at Grand Central Terminal NEW YORK

ADVERTISE IN THE CHICAGO TRIBUNE

Watch Out! Don't let bargain gasoline "TAKE YOU FOR A RIDE"

Phillips 66

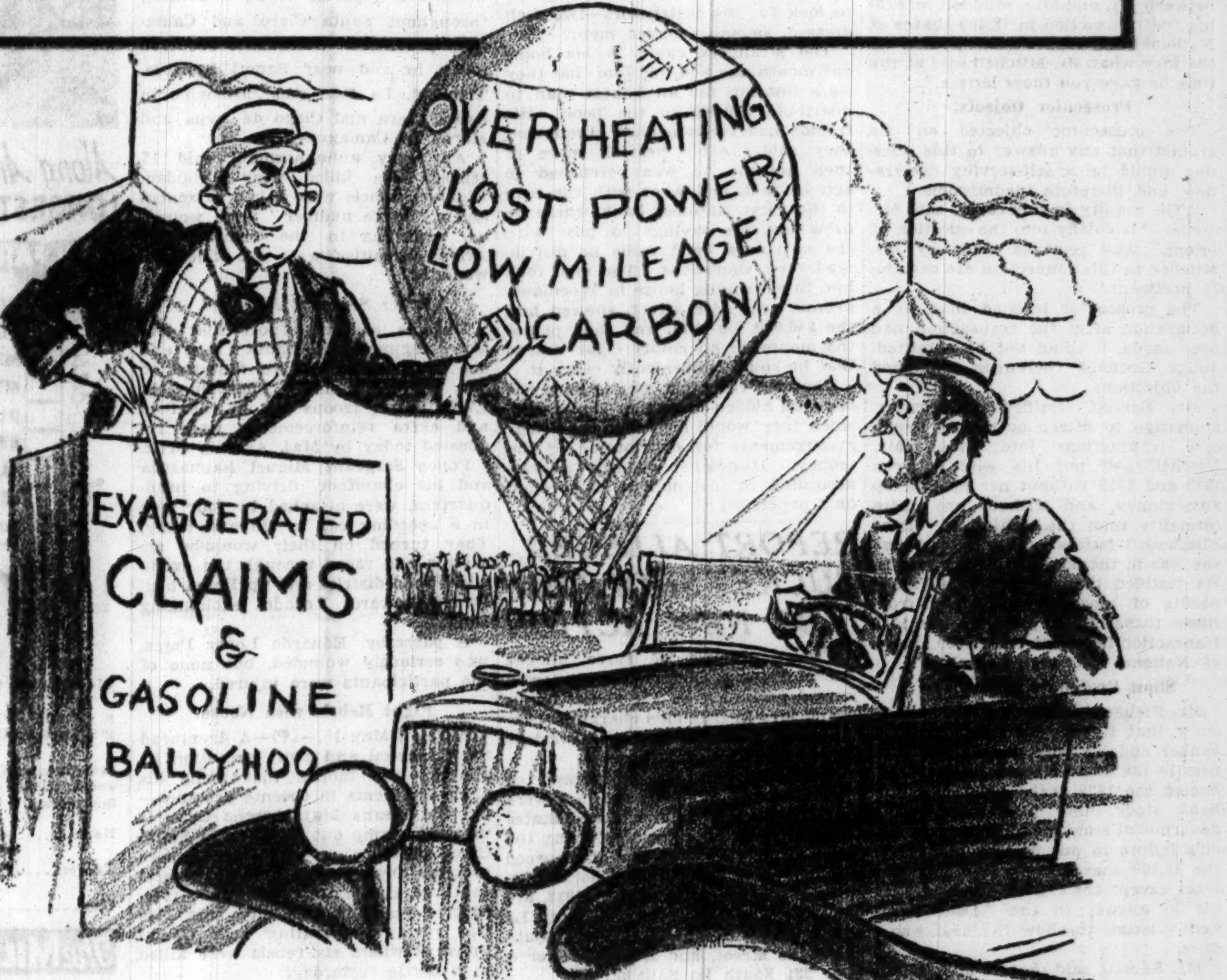

The more you know about a car, the less chance there is of your being tempted by inflated claims and bargain gas ballyhoo.

Inexperienced drivers may *think* they are saving a few pennies per tankful, but *YOU know* that they will soon be spending many extra dollars to keep their engines in condition.

More than 7,000,000 veteran motorists like yourself, who have carefully compared performance and figured costs, are enthusiastic users of Phillips 66 . . . *the greater gasoline.*

Every time you Phill-up with Phillips 66, you get high test and high anti-knock *without* a single cent of higher price. And you know exactly how high the test is, because Phillips always prints the definite figures instead of indefinite claims.

This month, for example, Phillips 66 gravity ranges from 62° to 68°. That's why you will quickly *feel the difference* it makes in your motor—extra power and added snap . . . more miles per gallon . . . swifter acceleration . . . smoother running.

Besides, Phillips 66 contains no injurious chemicals which attack cylinder walls. No surplus gum to stick the valves. No excess carbon to foul the spark plugs. And don't forget, every gallon of Phillips 66 is scientifically pre-suited to your weather at the time you buy it, by the famous principle of CONTROLLED VOLATILITY.

If you wonder how Phillips can give this honest high test and bigger value *without extra cost*, just remember that Phillips is the world's largest producer of natural high gravity gasoline.

So stop for gas at the Orange and Black 66 shield . . . and while you're there, ask the courteous attendant to drain and refill with Phillips 66 motor oil. We are proud of its reputation as "the world's finest oil for your motor."

"I'M A FANATIC

on the subject of gasoline quality. That's why our independent organization set out to make a world-beating motor fuel which would offer more value for the money. I personally invite you to try a tankful of Phillips 66 and see how well we have succeeded. Then, as a favor, please write me your opinion."

Frank Phillips
President,
Phillips Petroleum Company, Bartlesville, Oklahoma

"HIGHEST TEST" at the price of ordinary gasoline

Phillips ETHYL — Also Phillips 66 Ethyl at the regular price of Ethyl Gasoline

UNIQUE — A gasoline of U. S. Motor grade at a competitive price

Phillips 66 MOTOR OIL

NEW LOW OIL PRICES

This new and finer motor oil is guaranteed 100% pure paraffin base. Minus wax, water, and carbon. It does more, lasts longer, and the price has just been *reduced* 5¢ a quart.

Doctors Told These Folks: HOW TO SAFELY LOSE FAT

If you want to reduce SAFELY and SENSIBLY and at the same time enjoy better health and obtain physical attractiveness and gain youthfulness—take a half teaspoonful of Kruschen Salts in a glass of hot water every morning before breakfast.

You can of course hasten results by cutting down on potatoes, pastry and fat meats but no rigid diet is necessary. A jar lasts 4 weeks and costs but a trifle at any drugstore in the world. If the results from this first jar don't joyfully satisfy you and don't convince you this is the safest way to lose fat—you can always get your money back.

• • •

Loses 17 Pounds
Mrs. Robert Hickey of Roseville, Calif., writes: "My doctor prescribed Kruschen Salts for me. He said they wouldn't hurt me in the least. I've lost 17 lbs. in 6 weeks—Kruschen is worth its weight in gold to me."

Reduces from 192 to 165
Mrs. Helen Greene of Brooklyn, N. Y., writes: "A physician advised my mother to take Kruschen Salts for overweight, so I immediately started taking it myself. I weighed 192 and after 3 jars I now weigh 165 and never felt so well."

Loses 44 Pounds
Mr. Bernard Shapiro writes: "I weighed 242 lbs. and had high blood pressure. A doctor who rates one of the leading reputations in Hudson County advised Kruschen Salts. In less than 2 months I've lost 44 lbs. and my blood pressure today is normal. I feel better than I've felt in years and am told I look many years younger."

From 220 to 172 Pounds
"Since my accident I've been unable to get much exercise as I'm still quite lame. I realized I was getting very stout, so my physician advised Kruschen Salts. I took them and reduced from 220 to 172 and feel fine. It has such a stimulating effect—many thanks for Kruschen." Miss Lida Wilson, City Island, N. Y.

BEWARE: Imitations may be offered you but your health comes first—so don't get stung—get Kruschen Salts—the ORIGINAL—the GENUINE. Safety first is the Kruschen promise.

"It's The Little Daily Dose That Does It"
E. Griffiths Hughes, Inc., Rochester, N. Y.

Chicago Daily Tribune

THE WORLD'S GREATEST NEWSPAPER

FRIDAY, MAY 19, 1933.

Rufus C. Daweses Will Recall Honeymoon at '93 World's Fair

Will Celebrate Anniversary at Party to Be Given by Theodore W. Robinsons.

BY JUDITH CASS.

JUNE 3 is a very important date in the lives of Mr. and Mrs. Rufus C. Dawes and the Theodore W. Robinsons. And if anything should happen at the Fair that night to make it necessary for Mr. Dawes, who is president of A Century of Progress, being there, a party that Mrs. Robinson is planning for that night will be spoiled somewhat and there will be great disappointment in both families.

But as things look now, there will be nothing happening down at the Exposition grounds one-half as important to Mr. Dawes as the party at Ridgemore, the Lake Forest residence of the Robinsons, that will celebrate the fortieth anniversary of the wedding of Helen Palmer and Rufus Cutler Dawes and the forty-second anniversary of the marriage of Frances Steel and Theodore Winthrop Robinson.

The Palmer-Dawes wedding took place at the bride's home in Washington Court House, in southern Ohio, and the young couple came to Chicago to see the World's Fair on their honeymoon, but it was not until five years later that they moved here from Marietta, O., the bridegroom's home.

The Steel-Robinson wedding was in Joliet, where young Mr. Robinson had gone to live after being graduated at the Massachusetts Institute of Technology—his home was in Boston—and it was not until 1899 that he and his family moved to Chicago.

Mr. and Mrs. Dawes have three sons, William M., Charles C., and Palmer, and three daughters, Mrs. Robert T. Sherman (Jean), Mrs. Beverly Jefferson (Margaret Dawes), a bride of last month, and Miss Helen Dawes, who is being graduated from Vassar this year.

Mr. and Mrs. Robinson are the parents of one daughter, Frances (Mrs. Ronald P. Boardman), and twin sons, Sanger Powell and Theodore Winthrop Robinson Jr. Mr. Robinson will celebrate his 71st birthday on June 7, so the anniversary party will be almost a birthday party for him, too.

Last year Mr. and Mrs. Dawes had a dinner on June 3 and the Robinsons were among the guests; also Dr. Sven Hedin, the noted Swedish explorer and archeologist. Among the guests at the rather small party Mrs. Robinson is planning will be the Herbert E. Hydes, Mr. and Mrs. James M. Hopkins, Mr. and Mrs. James C. Ames, the Kellogg Fairbanks, and the John Alden Carpenters.

William E. Clows Married 51 Years

Another well known couple who celebrate the anniversary of their marriage early in June—on the first, as a matter of fact—is Mr. and Mrs. William E. Clow of Lake Forest. They have made no plans yet for a celebration this year, their fifty-first anniversary, but Mrs. Clow said the other day that she was sure there would not be much of a party because of the large one they had last year on their golden wedding.

But whatever they plan, their children and grandchildren and great-grandchildren will not let the day pass without being with them to wish this attractive young-old couple "many happy returns" and to drink their very good health. They have one daughter, Martha [Mrs. Donald B. Douglas], and two sons, Kent and William E. Clow Jr.

Scribblers Forget to Elect Officers

The Scribblers met yesterday for a double purpose, to have a good time and to elect a new president, but they only accomplished the first half, for the nominating committee, headed by Mrs. Philip Maher, had forgotten or been too busy or something to name a ticket, so Mrs. Graham Aldis still is president. In a joking way she announced that Mary Langhorne (Mrs. George T.) would be the new president and it is hoped that with the proper persuasion the efficient and charming Mrs. Langhorne will be induced to accept the position, but she denied yesterday that she was going to take seriously the proposal, so who is to head the smart little organization—there are only thirty members—still is a moot question.

The members met yesterday at noon at Miss Peggy Hambleton's apartment in the Ambassador East, after which they went to the Enchanted island at A Century of Progress via bus and boat. Luncheon at the Toy Town tavern and a tour of the island and then home with extra excitement caused by the boat's going aground because of its heavy load.

Mrs. Andrew MacLeish is opening her lovely large gardens with their exquisite vistas, overlooking the lake in Glencoe for a garden tour and tea that the Northwestern Settlement Board of Winnetka is sponsoring this afternoon. Besides her gardens, those of Mrs. Carl Miner, Mrs. Walter S. Primley, Mrs. Lansing B. Warner, and Mrs. Frank E. Payne will be on view.

Mrs. Payne will serve tea in her home at 191 Wentworth street, Glencoe, and assisting her will be four very young ladies—future debutantes—Priscilla Payne, her daughter; Jane Darrow, the William W. Darrows' daughter; Helen Shoemaker, the Warren W. Shoemakers' child, and Olive Graff, who is the daughter of Mr. and Mrs. Everett Graff. Mrs. Ernest C. Von Ammon and Mrs. Robert Butz have invited guests for the tour. In case of rain, the showing will be put off until tomorrow.

Bosworths to Entertain Stamps

Mr. and Mrs. Charles H. Bosworth are inviting a few friends to tea on Sunday afternoon, May 28, to meet Sir Josiah and Lady Stamp, who are arriving from England the day before to be here for the opening of A Century of Progress. Sir Josiah is president of the London, Midland and Scottish railway, which has sent its crack train, the Royal Scot, here for exhibition at the Fair. The Stamps will visit the Bosworths, whose daughter, Frances, was married to Dr. Trevor Stamp just about a year ago.

Mr. and Mrs. Albert Blake Dick gave a dinner and dance in the grillroom of the Ambassador in New York last night for their son, Sheldon Dick, and Miss Margaret Lee Burgess, who are to be married this afternoon in the chapel of the Madison Avenue Presbyterian church, New York.

Miss Burgess, who is the daughter of Mr. and Mrs. Ward M. Burgess of Park avenue, New York, has chosen Miss Margaret Barker for maid of honor, and Edison Dick will serve as his brother's best man. The Rev. Robert W. Searle will perform the ceremony, and a reception will follow at the residence of the bride's parents.

Mr. and Mrs. A. B. Dick Jr., who have been vacationing in Atlantic City, are in New York for the wedding and will return to Lake Forest around June 1. Mr. and Mrs. Sheldon Dick will live in New York.

Alister McCormicks at Rush Street House

It seemed quite like old times to call "Superior 8221" yesterday morning and to hear the charming English voice of young Mrs. Alister H. McCormick answering the call. The L. Hamilton McCormicks' residence at 631 Rush street has not been occupied for some time except by a caretaker, but now the Alister McCormicks have driven on from their home in Santa Barbara to spend two or three weeks in Chicago and they are "camping" in the old brownstone house.

They did not bring their babies—after all, this is a vacation—and they do not know what the Hamilton McCormicks' plans for the summer are. The latter are in New York now after having spent the winter in Miami. And no date for the marriage of Leander J. McCormick, who lives in London, to Countess de Fleurieu can be set because the charming countess is not divorced yet. A recent London paper that we saw, by the way, contained a glowing description of the charms of the future Mrs. Leander McCormick and stressed what a welcome addition from Paris to London society she is.

After an all too brief visit in Chicago with their parents, the junior Cyrus Hall McCormicks have gone west to their New Mexico ranch. Mr. and Mrs. McCormick Sr. are established in their Lake Forest home, where they will remain for a part of the summer, although their plans are, as those of this delightful older couple always are these days, a bit vague. Having retired from active business, Mr. McCormick doesn't have to decide weeks ahead when he can take a vacation and so they do not make their plans far ahead.

After several weeks spent in cleaning and decorating, Mr. and Mrs. E. Ogden Ketting are finally moved into their new apartment at 70 Cedar street. They plan to spend the summer in the city.

Another Guest for World's Fair

Miss Marguerite Foster, daughter of the George B. Fosters of Dearborn parkway, has just received word that her roommate at Les Fougeres, Miss Elfride Burghardt, is going to be one of her Century of Progress guests. A German girl, Miss Burghardt has been studying this year at Vassar, where she will be graduated the middle of June. Following a few weeks of visiting in the east she will arrive here July 7. The end of July she is sailing for Europe.

Early yesterday morning Mr. and Mrs. William B. Storey sailed on the Berengaria for a six weeks' European holiday. They will return to Chicago the first of July long enough to pack up some of the furnishings in their Lake Shore drive apartment and move on out to their Santa Barbara home for the summer.

In fact, they plan to give up Chicago as their residence and spend most of their time in California since Mr.

[Continued on page 25, column 1.]

WASHINGTON SOCIETY

Washington, D. C., May 18.—[Special.]—Mrs. Roosevelt left tonight for New York to return here Tuesday. She will be present in Groton, Mass., for the boat race in which the Groton school crew of which Franklin D. Roosevelt Jr. is captain will participate. On Monday night in New York she will be present at the May ball given for the benefit of the fund to maintain rest rooms for unemployed girls, which Mrs. Roosevelt was instrumental in establishing.

The President entertained at luncheon today for the Brazilian ambassador to Argentina, Señor Assis-Brasil, who is here for conferences with him and the Brazilian delegation on economics.

Mrs. Roosevelt went to the Cathedral close to attend the garden party and sale for the benefit of the House of Mercy held under the auspices of the bishop and Episcopal clergymen of this diocese.

* *

NEW YORK SOCIETY

New York, May 18.—[Special.]—Mrs. Lawrence Copley Thaw gave a luncheon in the Japanese garden of the Ritz-Carlton for Mrs. Harold F. Gibson and Mrs. Manton B. Metcalf.

Mr. and Mrs. Peter A. B. Widener II. entertained at luncheon at the Waldorf-Astoria.

Mr. and Mrs. Martin Dehn will sail on Saturday on the Bremen en route to Paris, where they will join Mrs. Henry Symes Lehr.

Put Finishing Touches on Streets of Paris

[TRIBUNE Photo.]

Mrs. John Root, whose husband is one of the architects responsible for the Streets of Paris at A Century of Progress, watching the workmen putting the finishing touches on the buildings yesterday.

All-Night Party

Mr. and Mrs. Root will be among the thousands of merrymakers at the Bal des Quat'z Arts that will be held in Paris on the opening night of A Century of Progress, Saturday, May 27.

Miss Betty Kellogg, who is in charge of reservations, is being swamped with telephone calls, Andrew N. Rebori, director, says, but there will be room for all who want to dine and dance and make merry from dusk to dawn that night in the Streets of Paris, so telephone her at Franklin 3401 if you want to reserve a table for dinner. The price of admission includes dinner, dancing, entertainment and breakfast. Mrs. James Ward Thorne is chairman of the invitation committee.

Mrs. August Belmont Is Elected a Director of Metropolitan Opera

New York, May 18.—[Special]—Mrs. August Belmont, the first woman to serve on the board of directors of the Metropolitan Opera company, was one of the five members elected at the annual stockholders' meeting today. The other new members are Cornelius N. Bliss, Robert S. Brewster, Myron C. Taylor and Allen Wardwell.

The resignations of two members who have been on the board for many years, R. Fulton Cutting and Edward T. Stotesbury, were accepted.

The five new directors were elected for a term of one year, as were the seventeen directors who were reëlected. Those who remain on the directorate are Paul D. Cravath, chairman; Vincent Astor, Robert Low Bacon, Rawlins L. Cottenet, Clarence Dillon, Louis Eckstein, Marshall Field, Frank Gray Griswold, E. Roland Harriman, Charles Hayden, Frederic A. Julliard, Otto H. Kahn, Ivy L. Lee, Clarence H. Mackay, Frederic Potts Moore, Cornelius Vanderbilt Whitney and Henry Rogers Winthrop.

Film Time Table

Feature pictures are scheduled as follows at first run houses today:

CASTLE—A. M.: 9, 10:20, 11:40. P. M.: 1, 2:20, 3:40, 5, 6:25, 7:50, 9:15, 10:40.

CHICAGO—A. M.: 11. P. M.: 1:50, 4:40, 7:40, 10:30 [approximately].

MAJESTIC—A. M.: 11:50. P. M.: 2:25, 5:20, 8:10, 10:25.

McVICKER'S—A. M.: 10:05. P. M.: 12:05, 2:05, 4:05, 6:05, 8, 10 [approximately].

PALACE—A. M.: 11:15. P. M.: 2:09, 5, 8, 10:43.

ROOSEVELT—A. M.: 9, 10:55. P. M.: 12:55, 2:55, 4:55, 6:55, 8:50, 10:50 [approximately].

UNITED ARTISTS—A. M.: 9:15, 11:25. P. M.: 1:35, 3:45, 5:55, 8:05, 10:15 [approximately].

WORLD PLAYHOUSE—P. M.: 12, 1:45, 3:30, 5:15, 7, 8:45, 10:30.

Central Y. M. C. A. College to Admit Women Students

Women will be admitted during the summer term to the Chicago Central Y. M. C. A. college, 19 South La Salle street, for the first time in the history of the institution.

Honor Students Compete for U. of C. Scholarships

Seven hundred and fifty high school seniors, honor students in 70 schools of the Chicago area, will compete for college scholarships today at the University of Chicago.

Dotted Swiss May Challenge Rule of Linen

Wise Shopper Gets Variety in Wardrobe.

BY RHEA SEEGER.

All the hue and cry and frenzy over linen seems to be at fever heat . . . but wait till you have seen some new summer suits and dresses before you plunge madly into the business of buying linens for a complete wardrobe!

Look for the dotted swiss ensembles in one collection in town. You will find them in only two colors, ginger brown and navy blue peppered with tiny white dots, but unquestionably they are the best looking things to be found and the answer to a gal's cry for something new and different.

The dress is simple, straight and amazingly smart . . . around the lower section of the skirt are six rows, maybe seven, of crisp fluted two inch ruffles . . . the neckline is high, with two white organdy flowers tucked in a spot directly under the chin. The coat is swagger style with two rows of four inch fluted ruffles to form the short sleeves. Now, if these cool looking, smart appearing ensembles don't start a fashion rush, nothing ever will.

Some more street "sheers" that are good enough to start a riot also are found in an adjoining store. They are one piece dresses made with cleverly fashioned sleeves that can be anchored any place on your arm from a seven-eighths length to a bigger puff above the elbow. The double petalled cuffs are of cool white organdy and the very stunning collar is also of organdy made with three layers of circular cut ruffles. They are the most sophisticated new street dresses to arrive . . . just what the smart young gadabout usually despairs of finding. They are made in a subtle shade of French grey, in black and in navy, all trimmed with white triple circular ruffles around the neckline, and then diagonally in to the belt.

Thin silk crêpe and rougher textures of silk fashion some exciting street dresses, with short sleeves made entirely of white organdy. Some of the sleeves are edged with the black or blue of the dress for contrast. Worn with white accessories, with white footwear and sun tan hosiery, these slim frocks are all that any shopper could want.

Lots of practically unwiltable black, navy as well as brown costumes have been unpacked ready for the perspicacious shopper who always snags the first inspired cool creations just as soon as she has an excuse . . . you find them knowingly accented with frothy, filmy bits of fluted "sheer," with crisp linens and of course the inevitable wisps of pique as well as plain and dotted nets, or stiffened chiffons . . . but every dress or suit or ensemble that is a good buy, boasts about the easily detachable white accents, an engaging necessity that wins the careful and fastidious shopper.

* *

Odd Fellows Benefit.

A vaudeville show, sponsored by the Odd Fellows Service bureau, will be presented tonight at the Ashland Boulevard auditorium, Van Buren street and Ashland avenue. Proceeds will be used in relief work among the unemployed Odd Fellows and Rebekahs.

Easy to Keep a Barrymore Down on Farm

BY GEORGE SHAFFER.

[Chicago Tribune Press Service.]

Hollywood, Cal., May 18.—[Special.]—When the MGM studio picked a form at Ontario, Cal., 45 miles from the studio, as location site for the farm sequences in "Strangers Return" and cast Lionel Barrymore in a leading part there was some uncertainty about getting Barrymore out of the film center and to the farm for his necessary shots. The elder Barrymore likes comfort and he likes the places he knows and he doesn't like much that he isn't familiar with. So he groused and complained about the location trip to the farm, but finally made it.

Now the studio has Barrymore cast for another big rôle in "Night Flight," being made in the studio, but can't get him away from the farm and back to Culver City.

When he got there Barrymore found the farm so intriguing that he came out again next day with his etching utensils and has been spending all possible spare time putting the foothill scenery about Ontario on drawing paper.

When not thus occupied he has been making friends with the pigs, specially borrowed and located on this farm for this film, and Director King Vidor was amazed and astounded when calling for Barrymore to make one shot to locate the missing dean of actors in the hogpen caressing the ears and talking ingratiatingly to the mama piggy and all the 13 little piggy-wiggies. "Will Rogers had a Blue Boy in his picture; I don't see why I can't have a prize hog in mine," he complained.

Barrymore has been commuting between the farm, the studio, and his home in an old coupé. Incidentally, "Strangers Return," which was written by Phil Stong, author of "State Fair," is the first motion picture that has ever taken Miriam Hopkins, leading woman, on a location trip in her four years in Hollywood studios.

The Hollywood studios are complaining that they have been besieged by Jewish newspapers throughout the United States to take advertising space in "Special Anti-Nazi Numbers."

Douglas Fairbanks Jr. left by train tonight for New York to spend the time until June 3 with his mother, Mrs. Jack Whiting, and then to sail on the Italian liner Rex for Italy. "In Italy I expect to put finishing touches on my novel 'So Many Summers,'" he said. Then young Doug will go to England to be the guest of Leslie Howard at the latter's country place.

* *

Tells Club Women World Opinion Has Changed Hitler Course

Clifton M. Utley, director of the Chicago Council on Foreign Relations, yesterday told the convention of the Illinois Federation of Women's Clubs that Germany had been forced through public opinion of the world to moderate her policies and actions. The three day convention closed last night at the Hotel Sherman.

The necessity for study by Americans of the trend in foreign affairs was stressed by Mr. Utley. He said such study was necessary for fair public opinion.

"The tension so noticeable before the Hitler speech is now greatly lessened," the speaker declared.

Splendid Film Makes Barker of Mae Tinee

She Shouts Its Praises to the Housetops.

"ZOO IN BUDAPEST."

Produced by Fox.
Directed by Melville Baker and Jack Kirkland.
Presented at McVicker's theater.

THE CAST.

Eve	Loretta Young
Zani	Gene Raymond
Dr. Grunbaum	O. P. Heggie
Paul Vandor	Wally Albright
Heinie	Paul Fix
Garbosh	Murray Kinnell
Katrina	Ruth Warren
Karl	Roy Stewart
Elsie	Frances Rich
Mr. Vandor	Niles Welch
Miss Murst	Lucille Ward
Toski	Russ Powell
Rosita	Dorothy Libaire

By Mae Tinée.

Good Morning!

"Now, THAT is what I call a delightful picture!"

I hear you say it as you leave the theater. And, though distance drowns your voices, I know you are remarking on the charm of the cleanly story, the rare beauty of the photography, the simplicity and sincerity of the acting and the intriguing atmosphere of the whole which will cause "Zoo in Budapest" to glow richly from your memory's tapestry of enjoyable films.

This unusual and artistically wrought production captivates from opening to closing scene. The appealing romance of an orphaned boy, reared in the Budapest zoo by the zoo's director, and an orphan girl who escapes from the asylum ranks when the girls visit the zoo on an outing, weaves in and out among varied engrossing events in which a little lost boy and the captive wild beasts figure colorfully.

The climax features an animal jail break that will make your teeth chatter. The fadeout will cause you to sigh one of those deep-seated sighs that only complete content can elicit.

Gene Raymond, as the young Tarzan of the zoo, is a surprise and a joy. His sunny, infectious smile, his agility, his ways with animals, birds—and orphan maids—are most endearing. For his portrayal of Zani he goes to the head of the class, so far as I am concerned.

Loretta Young is appealing as Eve. O. P. Heggie does a fine, smart job as the director, who is also the zoo veterinary, and every other part is played with sense and feeling.

Direction was immense. AND THAT PHOTOGRAPHY! Lee Garmes is responsible for it, and long, O, LONG may he wave!

NOW, mothers, fathers, aunts, uncles, guardians—do your stuff! Here's a picture that the children will ADORE—but not one whit more than will you yourselves. Clean pictures you've been wanting? Right on your doorsteps, ladies and gentlemen!

"Zoo in Budapest" is clean to the core and as fascinating as it is clean. Now's your chance to say with money at the box office that you're on the level in your holler for films which you and your children can enjoy together.

See you tomorrow!

STEVENS

"Twinsies"—
to make Girls as smart and sporting as their older sisters!

One of our many smart summer ideas for girls. Crew neck pullover sweater and twin cardigan of zephyr knit with silk crepe pleated skirt to match. Pink, yellow, blue, white. 8-14.

$5.95

Complete—3 pieces

Girls Shop—Third Floor

Chas. A. Stevens & Co.

Store open 9:30-6:00

STEVENS

It's tweed—
It's swagger—
It's an all-around knockabout travel coat!

We've dozens and dozens of white and travel tweed swagger coats at this price. They're ideal all around summer styles, so smart they're ready for anything. This one comes in tan and brown, black and white, navy and grey tweed. 14-20.

$17.50

Sizes in this group 12-20 and Jr. Deb. 11-17.

Coats—Third Floor.

19-25 N. State St.

Chas. A. Stevens & Co.

STEVENS

Lucky for you that we were able to get these

RUSSIAN and HUDSON BAY SABLES

Luxurious skins that simply defy description. Such outstanding values we could purchase only a limited number.

Hudson Bay Sables

Six 2-skin blended............$50
Two 4-skin blended.........$100
2-skin natural sables—
Three at........................$55
Three at.....................$79.50
Three at.....................$97.50
3-skin natural sables—
Three at......................$145

Russian Sables

Two 2-skin sables.............$75
Three 3-skin sables.........$100
Two 3-skin sables...........$125

Fifth Floor.

Chas. A. Stevens & Co.

STEVENS

White, pink, blue, beige and grey. Sizes 14 to 20.

WHAT! No water-spots!

These stunning Swagger Costumes of "Aqua-Sec" Dichelle Silk absolutely refuse to water-spot!

"Aqua-Sec" is a secret patented process that doesn't change the look or feel of the silk and lasts as long as the Frock. These are just the sort of costumes you want to wear to the World's Fair.

Stephanies—Frocks—Fourth Floor

19-25 N. State St.
Store Open 9:30-6

Chas. A. Stevens & Co.

MEAT FOR EVERY PURPOSE FOUND IN BEEF CUTS

Price and Quality Vary in Selections.

BY EVERETT SWINGLE.

The production of beef in the United States has averaged about 60 pounds for each inhabitant since the beginning of the century.

A side of beef is not usual in the Chicago retail markets because purchases from the wholesale supply houses are usually in quarters, the forequarter or hindquarter. The various cuts obtained from the animal from the hindshank to the foreshank include a wide variety of meat suitable for stews, steaks, roasts, soup, and ground meat.

The hindshank is bony and is useful as one of the cheaper cuts for soups and beef stew. Above the shank is the round, which has as many uses as any other kind of meat. Braising, broiling, or preparing in the form of Swiss steak, Spanish steak, or rolled steak are common preparations.

Cheap But of Good Quality.

The rump is another of the cheaper cuts. This is a wedge shaped piece of meat of good quality, but containing about one-fourth bone. Roasted, broiled, braised, or stewed the cut, with proper treatment, is juicy and full of flavor.

The loin is the section from which the sirloin, porterhouse, and club steaks are cut. These are the choice and highest priced meats from the beef carcass. They contain less bone and less waste and are usually broiled, pan broiled, or roasted. The remainder of the hindquarter is the flank, from which the fairly well known flank steak is derived. Other portions of the flank are suitable for stewing, boiling, or grinding.

In the forequarter the ribs provide roasts rich in flavor and tender. Steaks are also cut from this section. The chuck section offers pot roasts and rib roasts which Chicago retailers have been offering at comparatively low prices for several months.

Stews from Plate Section.

The plate section provides rib ends and brisket for stews, braising, or corned beef. The foreshank is used for soups or stewing, while the neck, juicy and well flavored, can be prepared best by use in soup or stew.

One of the best ways of judging beef is to examine the bones of the animal. A young animal has red tinted bones, which appear somewhat porous when cut, while the older animals have white, flinty bones and a clearer division of bone and meat around the heaviest bones.

HOUSEHOLD HINTS.

Children may prefer to eat carrots raw rather than cooked; the habit may be encouraged.

Fat is at the right temperature for deep fat frying when a cube of bread browns in it in sixty seconds.

CHART OF BEEF CUTS

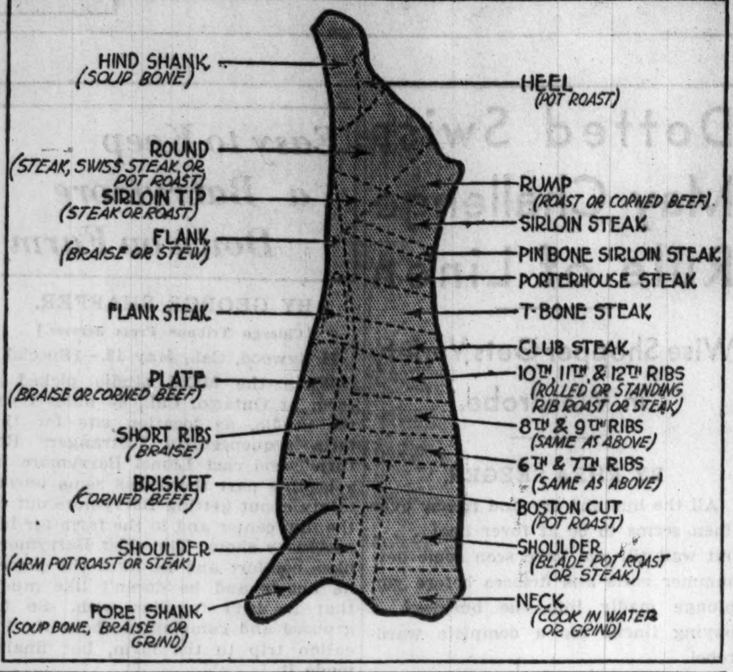

DARK BRAN MUFFINS.

1 cup flour.
1 teaspoon soda.
1 teaspoon salt.
2 cups bran.
1¼ cups sour milk.
½ cup molasses.
1 egg.
2 tablespoons melted butter.

Sift flour, then measure. Resift with soda and salt. Add bran. Combine milk, molasses, egg, and melted butter and add to dry ingredients. Stir only long enough to dampen ingredients, then add two or three extra stirs. Muffins should be stirred together as quickly as possible, not more than 20 seconds should be taken to mix the dry and wet ingredients. Lose no time in getting the batter into the muffin tins that have already been prepared. Bake in a moderately hot over [400 degrees F.]. For raisin muffins add ½ to ¾ cup seeded raisins the last few stirs. About 30 minutes' baking is required. Yield: Ten medium muffins.

SPICED CRANBERRIES.

1 quart cranberries
1 cup boiling water
2 cups sugar
1-3 cup cold water
1 two inch piece of stick cinnamon
24 whole cloves
6 allspice berries
Few grains salt

Pick over washed cranberries. Add boiling water and spices and boil until cranberries are soft. Rub through a sieve. Add remaining ingredients. Bring to boiling point and simmer 15 minutes. Turn into a mold and chill.

FLOUR OUTPUT IN KANSAS IS 15 MILLION BARRELS

Kansas is boasting of its ability to produce both wheat and to make the wheat into flour. The 1932 production of flour in Kansas was 15 million barrels from 69,667,000 bushels of wheat. Minnesota was second with 13 million barrels of flour. The "sunflower" state is credited with 101 flour mills or one-tenth of the total in the United States. The daily capacity of the state's mills from those operating last year was 92,575 barrels.

CREAMED CODFISH WITH EGGS.

½ lb. [1 cup] flaked salt codfish
Cold water
12 soda crackers [crumbled]
2 cups hot milk
3 hard boiled eggs [sliced]
2 tablespoons butter

Cover fish with water, bring to a boil and drain. Pour milk over crumbled crackers [reserving ¼ cup for topping dish] and combine with fish and eggs. Pour into a greased baking dish, dot with butter, and sprinkle with remaining crackers and brown in hot oven [425 degrees F.]. This makes 6 portions.

PEANUT BUTTER TASTY STUFFING FOR PORK CHOP

Or Meat May Be Served with Cinnamon Apples.

Economical tips for week-end food shoppers—a weekly radio feature—will be presented today by Mary Meade over station W-G-N. Tune in at 11 o'clock for Miss Meade's market chat.

BY MARY MEADE.

Pork chops—are they the heart's desire of your man of the house, or any of the assorted members? Then I need say no more to start a joy dance in your kitchen than to announce that Mrs. Porker is sporting a new child. It's a plump golden brown pork chop stuffed with [take a deep breath] peanut butter stuffing!

You never heard of such a thing? Nor yet did we—until two days ago. But the very sound of it was so intriguing that we had to adventure. With the initial bite we became addicts for life. And now we're bringing you the recipe for just the most appetizing affair we've found in a long while.

PORK CHOPS WITH PEANUT STUFFING.

Start the performance with pork chops cut two inches thick—a little pocket slit in each chop by the butcher. Next the stuffing, which calls for

1 tablespoon butter.
1⅓ teaspoon minced onion.
½ cup ground peanuts.
½ teaspoon salt.
¼ teaspoon cayenne.
1 cup dry ground bread crumbs.
¾ cup evaporated milk.

Heat the butter and simmer in it the onion for 5 minutes. Add the nuts, seasonings, and bread crumbs. Blend in enough evaporated milk to moisten until the stuffing is just packable. You will have about 1 2-3 cups. Then wipe the slit chops with a damp cloth and pack the pockets full of dressing. Fasten securely with skewers or heavy thread, sprinkle with salt and pepper, and dredge with flour. Sear quickly in a little hot fat in a frying pan, browning both sides. Then add 1 cup of milk [or half and half water and evaporated milk], cover, and simmer in a moderate oven [350 degrees F.] until the chops are tender. A little more milk, a little more flour, and a little more cooking after the chops are out on a hot platter will insure plenty of rich, brown gravy. Pour this over the fat stuffed chops and rush them to the table before you lose control completely and eat them all up by yourself in the kitchen.

That takes care of the newest chop. But while we're still pork chop minded let's have one more variation for this favorite American meat cut. The first is for

PORK CHOPS WITH CINNAMON APPLES.

6 shoulder pork chops.
1 egg, well beaten.
2 tablespoons milk.
1 cup fine dry bread crumbs.
Salt and pepper.
2 tablespoons fat.
3 tart apples.
1 cup sugar.
½ cup water.
¼ cup red cinnamon drops.
Watercress for garnishing.
1 tablespoon vinegar for gravy.

Trim each chop into a neat round, removing the bones. Mix the egg, milk, and seasoning, and dip in it the pork rounds. Roll them next in the bread crumbs and brown in fat in a hot skillet. When browned on both sides place the chops in a casserole and season with salt and pepper. Meanwhile prepare the apples by paring, coring, and cutting across in halves. Simmer the sugar, water, and cinnamon drops until sirupy. Slip in the apple halves and continue simmering until they are tender and bright red.

Place a half-apple on each chop in the baking pan, tuck the meat trimmings around in the corners and pour over all the red sirup, diluted if too thick with a little additional hot water. Cover and bake in a moderate oven [350 degrees F.] about 20 minutes, or until the chops are tender. When done arrange the rounds with their apples atop on a hot platter. Put a sprig of fresh watercress to crown each serving. Quickly strain the sirup in the pan, add the vinegar, and sift in just enough flour to slightly thicken. Simmer a moment, then serve up as an accompaniment for the chops and apples.

Mary Meade's Menus
Utilizing Today's Bargains

TOMORROW'S BREAKFAST.
Grapefruit Wedges
Flaked Cereal
Soft Boiled Eggs — Toast Fingers
Coffee — Milk

LUNCH.
Butter Asparagus with Crisp Bacon and garnished with Hard Cooked Egg
Toast Squares — Butter — Jelly
Baked Rice Pudding with Cream
Iced Tea

DINNER.
Beef à la Mode — Mashed Potatoes
Fresh Green Peas in Butter
Rolls — Butter
Cabbage Salad — German Dressing
Orange Bavarian
Coffee

SUNDAY'S BREAKFAST.
Sliced Bananas and Cream
Cereal
Creamed Salmon on Toast
Coffee — Milk

DINNER.
Chicken Fricassee — Gravy
Drop Dumplings
Mashed Potatoes
Slivered Green Beans
Tomato Salad — French Dressing
Finger Rolls — Butter
Fruit Cup — Wafers
Demi-tasse

SUPPER.
Cream of Tomato Soup — Croutons
Egg Salad in Lettuce Cup
Chocolate Sundae
Tea

These menus have been prepared by Miss Mary Meade, THE TRIBUNE'S cooking editor, to enable housewives to avail themselves of the best values in the markets today.

NORTHERN PEACH CROP SHORT; DIXIE YIELD TO BE GOOD

Northern grown peaches are expected to be comparatively scarce this summer, but reports from 10 southern states indicate a crop twice the size of that harvested in the south last year.

Orchard owners surveyed yield prospects May 1 and found that in eight of the ten principal peach states in the south increased yields over 1932 can be expected. The total yield from North Carolina, South Carolina, Georgia, Florida, Alabama, Mississippi, Arkansas, Louisiana, Oklahoma, and Texas is estimated at 11,455,000 bushels, compared with 5,497,000 bushels in 1932.

Other important peach sections in which yield estimates have not been compiled include orchard regions in California, Michigan, Indiana and Illinois. In the northern states yields are expected to be only a fraction of the normal crop of peaches.

AL GERIENNE SALAD.

Place a small ripe tomato, peeled and quartered, on a bed of lettuce. Circle this with julienned celery mixed with mayonnaise. Sprinkle chopped chives over the top. Serve with mayonnaise or French dressing. One tomato for each person.

ANNA HELD SALAD.

On two or three leaves of bleached lettuce or romaine, place alternately three sections of grapefruit and three sections of orange. Add three or four slices of seeded and skinned hothouse grapes to the fruit. Place four quarters of English walnuts at the sides of the grapes. Serve with French dressing.

ENDIVE AND BEET SALAD.

Place two halved heads of endive the same size on a bed of lettuce. On top of endive place five slices of beet. Garnish with the thinnest slices of onion and wedges of hard cooked eggs. Serve with Lorenzo dressing.

A Great Store in a Great City
THE FAIR
State, Adams and Dearborn Sts.
The Big Market for Pure Food
For Free Delivery, Phone State 2500—Grocery Order Board

Salada Tea Deal
2 lb. Package Domino Cane Sugar given without charge with every purchase of 2 half pound pkgs. SALADA BROWN LABEL TEA—all for.... **53c**

Comb Honey None delivered 2 for 25c

BANTAM **CORN** Sweet Girl Brand 3 No. 2 cans 31c

SLICED **Pineapple** Sweet Girl Brand of Fancy Hawaiian Pineapples. 3 No. 2½ cans 55c

Legs of Veal Milk-Fed White and Meaty lb. 8½c
Legs of Young Mutton. lb. 8c
Loin Veal Chops.... lb. 12½c
Rolled Roast Beef Boneless lb. 12½c
Frankfurters Famous for their high quality 2 lbs. 19c
Boiled ½ Ham Economical—no waste, no trouble—and good. lb. 17c
Fried Fillet of Haddock Appetizing Delicious lb. 22c
Potato Salad Made daily in our own kitchens 2 lbs. 19c

Yellow Pike.......lb., 12c
Fresh Lake Trout...lb., 11c
Sliced Halibut.....lb., 12c
Fresh Mackerel.....lb., 10c

Butter Sweet Girl brand creamery butter. None delivered. 2 lbs. 47c
Eggs Selected for large size. Absolutely fresh. None del. 2 doz. 35c

Fresh Dress'd **POULTRY**
Fresh Broilers, lb. 25c
Stew. Hens, lb. 16½c
Ducklings ..lb. 17½c

Fruits & Vegetables
Idaho Russet Potatoes. 50 lb. carton 79c
Florida ORANGES (med.), 3 dozen 39c
Apples — Washington Winesaps. Bushel box.. $1.69 6 lbs., 25c

Swiss Cheese Finest imported. Cut as wanted. lb. 49c

Special Blend Coffee Makes delightful cup coffee. Always fresh. Sold right from the roaster to you.......... 3 lbs. 57c

Fresh Pork Rib or loin end. Average about 5 lbs. each lb. 8c

THE FAIR—State St. Store—Food Dept.—Downstairs Store.

WINNERS
"Grocery Anagrams No. 1"
May 6, 1933

First 13 prizes payable in grocery orders

1st Prize—$25.00
MRS. JOHN KAISER JR., *2234 S. 61st Ct., Cicero, Ill.*

2nd Prize—$15.00
GEORGE SUTTON, *7635½ Greenview Ave., Chicago, Ill.*

3rd Prize—$10.00
MRS. F. J. BAUMAN, *7219 S. Campbell Ave., Chicago, Ill.*

Next 10 Prizes—$5.00 Each
MRS. B. GRIFFIN, *6510 S. Francisco Ave., Chicago, Ill.*
MRS. S. KING, *7431 N. Hoyne Ave., Chicago, Ill.*
NELLIE LAURIE, *6820 Lafayette Ave., Chicago, Ill.*
MRS. CURTIS SENF, *6418 Glenwood Ave., Chicago, Ill.*
CHESTER WASIK, *1520 W. Superior St., Chicago, Ill.*
CAY SOUCEK, *2532 S. Turner Ave., Chicago, Ill.*
MRS. N. DOWNEY, *5061 W. Washington Blvd., Chicago, Ill.*
JANE BRICHTA, *1739 N. Monticello Ave., Chicago, Ill.*
MRS. C. POLTEZA, *1907 Ainslie, Chicago, Ill.*
MRS. JOHN CARROLL, *5324 Harper Ave., Chicago, Ill.*

Next 100 Prizes—One Mary Meade Recipe Cabinet Each
MRS. L. C. KLEIN, *4011 Lowell Ave., Chicago, Ill.*
MRS. ELIZABETH LOFTUS, *5248 W. Adams St., Chicago, Ill.*
LA VERNE JAUCH, *3520 N. Seeley Ave., Chicago, Ill.*
MRS. F. E. KNOCHE, *3131 Harlem Ave., Berwyn, Ill.*
MARY C. GRANNON, *9245 S. Bishop St., Chicago, Ill.*
MRS. DEE E. KASSON, *9101 S. Loomis Blvd., Chicago, Ill.*
MRS. WALTER DE CHERRIE, *3517 N. Kostner Ave., Chicago, Ill.*
ETHEL BLUEFARB, *1507 S. Hamlin Ave., Chicago, Ill.*
MARION HERBECEK, *2115 Arthur Ave., Chicago, Ill.*
MRS. FRANK S. TORGERSON, *125 Third St., Wilmette, Ill.*
MARY O'BRIEN, *6640 S. Winchester Ave., Chicago, Ill.*
MRS. E. W. McMAHAN, *10235 Vernon Ave., Chicago, Ill.*
MRS. I. J. ALLEN, *6938 Princeton Ave., Chicago, Ill.*
JENNIE S. CORNWELL, *733 S. Kenilworth Ave., Oak Park, Ill.*
HELEN M. MALONE, *621 Woodland Park, Chicago, Ill.*
DOROTHY REID, *5954 S. Peoria St., Chicago, Ill.*
MRS. GRACE DRESSEL, *2200 Irving Park Blvd., Chicago, Ill.*
CHARLOTTE McCLELLAND, *621 S. Kedvale Ave., Chicago, Ill.*
MRS. JENNIE STAPHENS, *3327 S. Western Blvd., Chicago, Ill.*
MABEL T. MARTIN, *421 Melrose St., Chicago, Ill.*
ALICE LAUTERE, *240 W. 15th St., Chicago Hts., Ill.*
MRS. R. H. SALISBURY, *125 W. Seminary St., Wheaton, Ill.*
M. H. STRNAD, *3015 S. Maple Ave., Berwyn, Ill.*
ALICE TARPENING, *4611 Dover St., Apt. 2, Chicago, Ill.*
MRS. JOSEPH FISCHER, *1223 E. 52nd St., Chicago, Ill.*
AGATHA SPAHN, *2049 Irving Park Blvd., Chicago, Ill.*
CORA E. MARK, *6339 Stewart Ave., Chicago, Ill.*
VIVIAN S. JACOBSON, *5728 N. Fairfield Ave., Chicago, Ill.*
MRS. DAISY BEATON, *1622 E. 70th St., Chicago, Ill.*
KAY WRIGHT, *1062 Bryn Mawr Ave., Chicago, Ill.*
MRS. WALTER GOLLNICK, *1711 Monroe St., Chicago, Ill.*
GRACE E. WEITH, *5634 Warwick Ave., Chicago, Ill.*
GLADYS A. HOLLENBECK, *3711 Wilton Ave., Chicago, Ill.*
MRS. E. C. KLOTZ, *2054 Humboldt Blvd., Chicago, Ill.*
MRS. W. G. PORTER, *1810 N. Clark St., Chicago, Ill.*
P. FISHER, *1300 Federal Bldg., Chicago, Ill.*
MRS. ALETHEA CHOCK, *1539 W. 81st St., Chicago, Ill.*
THERESA STOMPANSTO, *6 W. Randolph St., 5th fl., Chicago, Ill.*
H. G. DAHLMAN, *10843 Normal, Chicago, Ill.*
ISADORE KARANT, *1334 S. Sawyer Ave., Chicago, Ill.*
MRS. H. E. PASHLEY, *822 N. Lombard Ave., Oak Park, Ill.*
MRS. L. J. BERMAN, *4420 N. St. Louis Ave., Chicago, Ill.*
MRS. NELLIE E. RICHEY, *4234 Marmora Ave., Chicago, Ill.*
MRS. A. WEBER, *8015 S. Vernon Ave., Chicago, Ill.*
ESTHER M. CATALAN, *3323 N. Springfield Ave., Chicago, Ill.*
D. SUSANNE TAYLOR, *20 E. Delaware Pl., Chicago, Ill.*
MRS. H. BUCHHOLZ, *2853 Dickens Ave., Chicago, Ill.*
CHARLES LEWIS JR., *6802 Ridgeland Ave., Chicago, Ill.*
MRS. E. DEGISCHER, *2915 McLean Ave., Chicago, Ill.*
LILLIAN KREC, *1807 S. 55th Ct., Cicero, Ill.*
R. H. MUSICK, *1000 Loyola Ave., Chicago, Ill.*
OLGA VRTATKO, *Veterans' Administration Hospital, Hines, Ill.*
MRS. R. C. RYAN, *6427 Magnolia Ave., Chicago, Ill.*
MRS. E. S. HARTMAN, *6102 Kenwood Ave., Chicago, Ill.*
MRS. S. E. WILLIAMS, *6622 Kimbark Ave., Chicago, Ill.*
MRS. C. G. SHEPHERD, *577 Hawthorne Ave., Elmhurst, Ill.*
MRS. W. SCHWENSEN, *4729 Princeton Ave., Chicago, Ill.*
MRS. J. J. LEACH, *1137 Pratt Blvd., Chicago, Ill.*
MRS. ROGERS HADLOCK, *554 S. Union St., Aurora, Ill.*
MRS. H. SMITH, *5304 Grace St., Chicago, Ill.*
MRS. FLORENCE C. RUDESAL, *1104 S. Scoville Ave., Oak Park, Ill.*
MRS. ANNA COBB, *1300 Glenlake Ave., Chicago, Ill.*
LUCILLE CARLSON, *1666 Wrigley Bldg., Chicago, Ill.*
MRS. J. M. DELIN, *5050 Sheridan Road, Apt. 1214, Chicago, Ill.*
RUTH SNYDER, *1608 S. Ridgeway Ave., Chicago, Ill.*
HILDUR E. DAHLBERG, *1306 E. 75th St., Chicago, Ill.*
CATHERINE K. ALLEN, *3207 N. Keating Ave., Chicago, Ill.*
AUGUSTA N. BYRNES, *1300 Federal Bldg., Chicago, Ill.*
MRS. STANLEY FABIAN, *1406 Jefferson St., Des Plaines, Ill.*
MRS. MARY FISCHRUPP, *2203 Giddings St., Chicago, Ill.*
LAURA E. FISHER, *458 Winnetka Ave., Winnetka, Ill.*
MRS. M. A. WINTER, *1322 Brummel St., Evanston, Ill.*
MRS. A. O'MALLEY, *8014 S. Throop St., Chicago, Ill.*
MRS. F. E. WARTMAN, *1246 Pratt Blvd., Chicago, Ill.*
ANNA RUSSINA, *5735 W. 23rd Pl., Cicero, Ill.*
I. F. HALE, *One N. La Salle Bldg., Room 1725, Chicago, Ill.*
ELIZABETH McGINTY, *5508 Flournoy St., Chicago, Ill.*
MRS. M. E. FRAZER, *1405 Arthur Ave., Chicago, Ill.*
MYRTLE JOHNSEN, *4640 Lake Park Ave., Chicago, Ill.*
MRS. ELEANOR G. SCOTT, *4937 Belle Plaine Ave., Chicago, Ill.*
MRS. J. W. FRALICK, *5936 S. Carpenter St., Chicago, Ill.*
MRS. H. B. COY, *314 W. 80th St., Chicago, Ill.*
MRS. EMILIE DOZOIS, *606 N. Harvey Ave., Oak Park, Ill.*
MRS. LULU G. HOMMES, *4157 Clarendon Ave., Chicago, Ill.*
LORNA FAIRFIELD, *2417 S. 52nd Ave., Cicero, Ill.*
MARY A. KUHLEN, *1816 Farwell Ave., Chicago, Ill.*
MRS. R. E. SHELLENBERGER, *1914 Morse Ave., Chicago, Ill.*
GEORGE EISENBACHER, *2149 Seminary Ave., Chicago, Ill.*
MRS. L. QUIVEY, *3751 N. Kedvale Ave., Chicago, Ill.*
ELIZABETH O'CONNOR, *6350 Wayne Ave., Chicago, Ill.*
J. C. SCOTT, *32 N. State St., R. 1312, Chicago, Ill.*
MRS. A. P. HUNNEMANN JR., *1720 Albion Ave., Chicago, Ill.*
KATHERINE McLAUGHLIN, *910 S. Michigan Ave., Room 1701, Chicago, Ill.*
RUTH H. CRANE, *6401 Ellis Ave., Chicago, Ill.*
MRS. VIRGINIA M. FLOOD, *5530 Cornell Ave., Chicago, Ill.*
EMMA A. STAPEL, *3936 N. Mozart St., Chicago, Ill.*
R. A. PETERSON, *2508 N. Sacramento Ave., Chicago, Ill.*
MRS. J. KROPF, *5040 N. Leavitt St., Chicago, Ill.*
MRS. CHARLES HOREJS, *6509 W. 28th St., Berwyn, Ill.*
EVELYN MASTIN, *3518 W. 66th Pl., Chicago, Ill.*

Ol' Ca'hdinal Gibs Wa'hnin'

(By Edward F. Younger.)

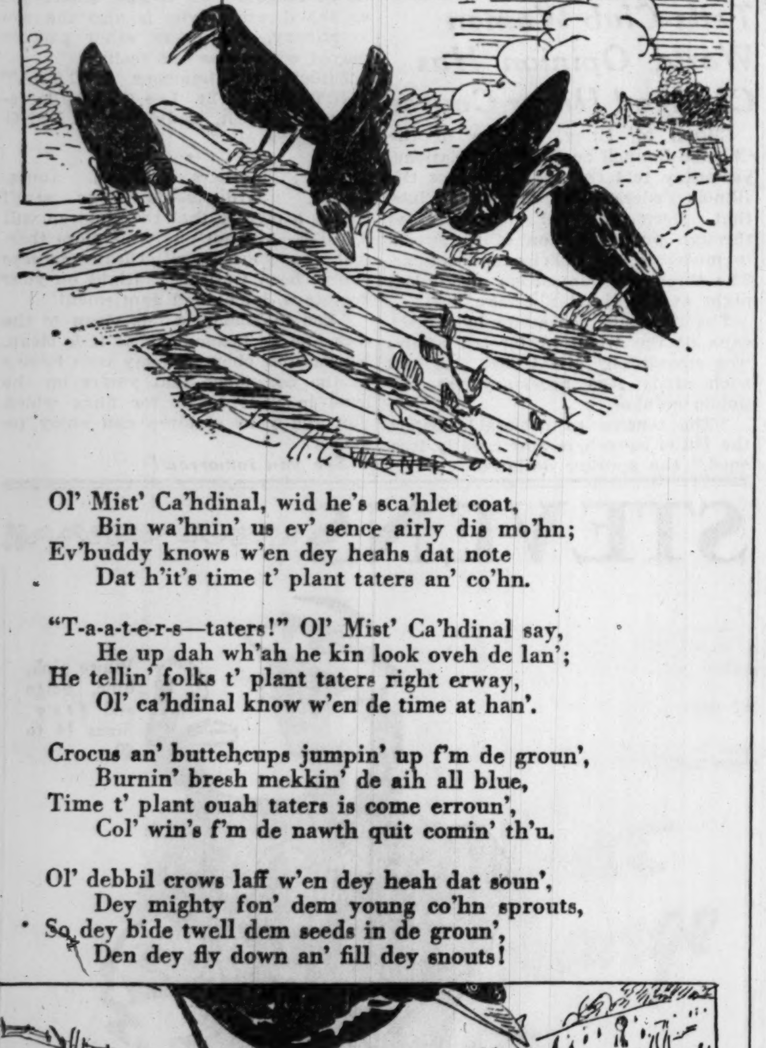

Ol' Mist' Ca'hdinal, wid he's sca'hlet coat,
Bin wa'hnin' us ev' sence airly dis mo'hn;
Ev'buddy knows w'en dey heahs dat note
Dat h'it's time t' plant taters an' co'hn.

"T-a-a-t-e-r-s—taters!" Ol' Mist' Ca'hdinal say,
He up dah wh'ah he kin look oveh de lan';
He tellin' folks t' plant taters right erway,
Col' ca'hdinal know w'en de time at han'.

Crocus an' buttehcups jumpin' up f'm de groun',
Burnin' bresh mekkin' de aih all blue,
Time t' plant ouah taters is come erroun',
Col' win's f'm de nawth quit comin' th'u.

Ol' debbil crows laff w'en dey heah dat soun',
Dey mighty fon' dem young co'hn sprouts,
So dey bide twell dem seeds in de groun',
Den dey fly down an' fill dey snouts!

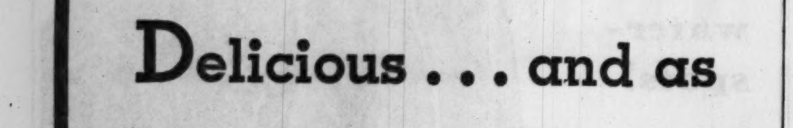

Delicious . . . and as digestible as milk itself

A delicious mild cheese food that children like. Made of finest Cheddar Cheese with milk minerals added. Digestible as milk itself! Its nutritional rating is plus, plus, plus!

It spreads . . slices . . toasts . . melts

NOW SCIENTISTS EXPLAIN

...precious elements Nature puts in skin to keep it youthful *are actually in this soap*

These stars photographed in Hollywood are (left to right) FRANCES DEE, ADRIENNE AMES (Paramount), HELEN TWELVETREES (Paramount), LOIS WILSON, POLLY ANN YOUNG

WONDERFULLY soft, smooth skin—this charm is every woman's birthright! For nature has given to skin of every type—to *your* skin, too—precious elements that *keep* it young, softly smooth.

Then why does skin grow dull and drab—old before its time? You've probably often wondered. And now scientists explain . . .

The Secret of Youthful Skin

Skin, science has found, contains certain precious elements. These elements, found in youthful skin of every type, keep it fresh, smooth, attractive, young . . . help guard it when exposed to wind, dust and sun.

The gradual loss of these elements is what makes skin get old looking, dry, rough, unattractive. But scientists give this welcome and all-important message—you can now *check the loss* of these precious elements.

This Soap actually contains Precious Elements found in skin itself

Now scientists attest the fact that Lux Toilet Soap, with its complete freedom from harshness, its ready solubility *and its content of precious elements* is an unquestionable aid in keeping the skin young looking . . . softly smooth.

Small wonder that Lux Toilet Soap is used by the screen stars, and has been for years. 686 of the 694 important Hollywood actresses are enthusiastic in their praise. And women everywhere have been proving for themselves that this fine soap actually keeps skin fresher—younger—more attractive.

The lovely screen stars *must* have radiant, youthful skin. Small wonder that this fragrant, white soap has made the official soap in all the large film studios.

A Younger Looking YOU

SCIENCE tells you that pure, safe Lux Toilet Soap actually contains precious elements all skin *must have* to look youthful. These elements are found *in* the skin itself—an abundance in fresh, youthful skin, less in skin that is growing old, unlovely.

HOLLYWOOD has proved through years of daily use this soap actually keeps every type of skin younger looking.

MILLIONS of women (and men) everywhere confirm Hollywood's experience.

Won't YOU prove the beautifying effect this fragrant, white Lux Toilet Soap can have on *your* skin?

"I found out the secret of keeping my skin young looking," says Mrs. J. I. Potter, of Montclair, New Jersey

"I found out the secret of keeping my skin young looking—simply by using the same care for my skin that the Hollywood stars use . . . Lux Toilet Soap. I've been using this nice soap for a long time. From the very beginning my skin took on a new freshness and became wonderfully improved."

YOU can win new Beauty—BEGIN TODAY

LITTLE ORPHAN ANNIE: Vox Pop

Reg. U. S. Pat. Off.; Copyright, 1933, by The Chicago Tribune.

REWARDS AWAIT FOOD SHOPPERS THIS WEEK-END

3 Factors Affect Prices on Certain Products.

BY PAUL POTTER.

Three factors affecting Chicago's food prices are operating to bring special rewards this week-end to housewives for scanning prices and commodities before shopping in the food marts today and tomorrow.

Some speculation in meats and perishables, reverberations of the state 3 per cent tax which recently was declared unconstitutional, and a greater production of some of the home grown vegetables, have made certain meats, fruits and vegetables and semi-perishables better bargains for the week-end.

Chuck Roasts at Bargain.

Shoppers will find some increases in meat prices. There are exceptions, however, including steaks and roasts from the shoulder, cuts of beef and pork. Beef chuck for a roast is considered one of the few cuts of beef remaining on the bargain list.

From the list of pork meats, customers will find in city and suburban markets that pork shoulder and the "Boston butt" are comparatively lower in prices than the remaining cuts and also lower than lamb and veal. Medium size chickens, broilers and ducklings are plentiful and remain bargains.

The first carload of California cherries arrived this week in time for distribution to fruit counters. The price on this early season fruit is about 35 cents a pound. These were picked in the Sacramento fruit district.

Strawberries Arriving.

New large shipments of strawberries are providing Chicagoland with its first heavy supplies of the berries in quart boxes. The price is consistent with the bargains which have been offered in the last few days on pint boxes. Oranges and grapefruit from the southern citrus sections continue to be plentiful and low in price, with the new orange crop from California beginning to appear here in increasing amounts.

From the gardening areas close enough to Chicago to produce "home grown" foodstuffs, the harvest is sufficiently heavy to reduce the retail prices for rheubarb, asparagus, and green onions and radishes. Asparagus from southern Illinois is selling as low as 4 to 5 cents for an eight to twelve ounce bunch of tips.

Butter Prices Advance.

Butter prices have advanced about a cent a pound since last week, both wholesale and retail. Eggs have remained at practically the same price, although some stores offer them at 1 to 2 cents per dozen less for the week-end.

Supplies of new potatoes have become large enough to permit storekeepers to offer them at about the same price as those from the harvest of last fall. Two cents a pound makes them a bargain, fitting to accompany fresh peas, asparagus, green beans and head lettuce to the dinner table.

BAKING KINDER TO VITAMINS THAN BOILING OF FOOD

Yellow, green, and orange colored vegetables serve more than an outward purpose of inspiring those "jaded" appetites. Kitchen laboratories claim that these natural colorings are indicators of various vitamins, which are beneficial whether we eat to live or live to eat.

To conserve these vegetable food values the suggestion is made that baking will take away less during cooking, either of vitamins or minerals.

If boiling is preferable to the housewife, then the water should be boiling when the vegetables are put in the kettle, the cooking period should be short.

HOW U. S. FEEDS 100 YOUTHS ON $28.56 FOR DAY

Army Experts Make Foresters' Menus.

BY GENEVIEVE FORBES HERRICK.
[Chicago Tribune Press Service.]

Washington, D. C., May 18.—[Special.]—He may eat his roast beef down in a reforestation camp in Mississippi; he may eat his corn meal mush in a camp up in Maine; but the menus all come from Fort Sheridan, Ill.

A month's menus were today sent by Col. Duncan J. Major Jr. to Robert Fechner, director of the emergency conservation work. They all came from Fort Sheridan where by test during the month of April a day's rations per man costs not more than 30 cents. This, of course, is based on Illinois prices. Maj. Gen. J. L. De Witt, quartermaster general of the army, in his note to Mr. Fechner, warns that mess officers should not follow these menus blindly, particularly where prices vary too greatly from those shown herein."

Based on Scientific Tests.

Nutrition experts, Gen. De Witt points out, are agreed that a man engaged in manual labor and living to a great extent in the open air, needs at least 4,000 calories a day. These menus, over a weekly period, average 4,500 calories a day.

But the calorie, the manual declares, must not be the only criterion for the menu. It must also be "interesting." An "interesting variety" of food, it seems, has a good psychological as well as physical effect on the eater. Therefore the month's recipes are diverse.

The soldier in the army camp gets his heaviest meal at noon. The boy in the reforestation camp gets his heaviest meal at night.

Here are the menus for a typical Tuesday. They are based on quantities purchased for 100 men. The per capita cost for the honeymoon couple in the kitchenette who must buy in smaller portions naturally will be greater.

BREAKFAST.

Fresh bananas	$2.00
Corn meal mush	1.24
Milk	.96
Hash	2.55
Bread	1.20
Butter	.54
Coffee, with sugar and milk	1.12
Cost	$9.61

DINNER.

Irish stew	$2.56
Pickles	.50
Sliced onions	.63
Cabbage slaw	1.25
Hot corn bread	.81
Butter	.36
Jam	.64
Apple pie	1.40
Cocoa	1.12
Cost	$9.27

This meal is called dinner, but according to the new system, it is really lunch.

SUPPER.

Roast pork	$4.00
Mashed potatoes	.57
Radishes	.50
Green onions	.50
Pickles	.25
Bread, white and rye	1.20
Butter	.72
Fruit cup	1.44
Hot or iced tea	.50
Cost	$9.68

Again, we point out, this meal is called supper, but is the real dinner of the day.

The total cost for a day to feed 100 men is $28.56.

On Sunday, which is a day of rest, the heavy meal comes in the middle of the day. Here is a Sunday menu:

BREAKFAST.

Fruit cup	$1.44
Assorted package cereals	1.00
Milk	.96
Sugar	.20
French toast	.50
Fried bacon	1.00
Sirup	.27
Butter	.72
Coffee, with sugar and milk	1.12
Cost	$7.21

DINNER.

Rice and tomato soup	$ .39
Roast chicken with sage stuffing	10.93
Giblet gravy	.04
Mashed or French baked potatoes	.57
Vegetable salad	.70
Boiled dressing	.20
Bread	.80
Butter	.72
Coffee, with sugar and milk	1.12
Canned peaches	1.72
Cost	17.19

SUPPER.

Cold cuts of meat	$3.25
Sliced cheese	1.20
Potato salad	1.02
Bread	.80
Butter	.36
Jam or jelly	.64
Apple pie	1.40
Coffee, with milk and sugar	1.12
Cost	$9.79

The total cost for a Sunday to feed 100 men is $34.19.

French Toast for 100.

You noticed French toast on the menu. I wonder if you ever prepared it for 100. In case you ever have to here's the way it's done at the camps:

You will need 30 pounds of bread, 5 cans of evaporated milk, 3½ quarts of water, 10 eggs, 1½ pounds corn starch, 5 tablespoons of vanilla extract.

Slice the bread, and each slice, the cooking manual worns, must not be more than half an inch thick. Whip the milk, water, eggs, vanilla extract and corn starch into a batter. Add salt to taste. Dip slices in the batter and fry in deep fat or on a griddle. Serve hot with sirup.

If suddenly called upon to make ox-tail soup for 100 men, turn to recipe No. 67. It calls for: 6 pounds beef tails, chopped into 1 inch cubes; 7 gallons beef stock; 4 pounds carrots, diced; 4 pounds onions, diced; 4 cans tomatoes; 1 pound flour, browned in 2 pounds fat, butter preferred.

Add the chopped beef tails with the carrots and onions and the tomatoes to the stock. Season to taste with salt, pepper, and celery salt. Simmer until the tails are well done. Then brown the flour in the fat and add. About ten minutes before serving add sufficient hot beef stock to make about 10 gallons of soup.

CHICAGO VISITOR DIES OF POISON.

Mayer Rosen, 50 year olds, of Bloomington, Ind., died at the Belmont hospital yesterday after taking poison at the home of Sam Stone, 3807 Ainslie avenue, a friend.

Sunday's Dessert!

Delicious Strawberry Marlow

The secret of success is the marshmallow base and Borden's rich heavy cream, which whips instantly and freezes smooth as velvet.

20 marshmallows
¼ cup water
1 cup crushed strawberries
½ pt. Borden's Whipping Cream
1 tbsp. orange juice
1 tbsp. sugar

Wash, stem and crush berries. Mix with sugar and orange juice; let stand 30 minutes. Steam marshmallows and water together over hot water until liquid. Add prepared berries and set aside to cool. When slightly stiffened, carefully combine with whipped cream. Pour into trays and freeze. Serves 5 or 6.

Buy the marshmallows and other needed ingredients when you shop—and mark your Borden's milk card for the extra milk and heavy cream. Why not prepare this dessert tomorrow, and have it all ready for Sunday?

Recipe Folder FREE

Write for "What To Do About Dessert"

Just off the press! A wonderful collection of recipes for captivating desserts; also some good salad recipes. Free on request. Address Borden's, 326 W. Madison Street, Chicago.

Borden's HEAVY CREAM
Whips in a jiffy
Taste WILL Tell

ADVERTISE IN THE CHICAGO TRIBUNE

A WORLD'S FAIR OF FINE FOODS AT YOUR NATIONAL...

An Itemized Cash Register Receipt with Every Purchase

Money Saving Food Distribution — EST. 1879 — NATIONAL TEA CO. Food Stores

Brought to you from far and wide

The pick of the country's gardens
The choicest packs rushed to you
Imported delicacies
Spices from the Orient
The finest Quality Meats and Poultry

There's Romance in our World's Fair of Foods. National brings tempting eatables from all of Earth's far corners. The Century of Progress—a symbol of advancement—is truly expressed in this fine food array. Our latest achievement in up-to-the-minute food service offers you food variety that is a masterpiece of freshness and flavor. The modern housewife demands freshness for her table—and we supply it! The World's best awaits you thru the doors of a modern National. Our scientific distribution of foods is so advanced that even a slim purse can now afford the delicacies that once were luxuries.

NATIONAL'S Fast Fresh Food Service
A WORLD'S FAIR ACHIEVEMENT

Swift, modern trucks—National's Fast Fresh Food Service—rush every variety of delicious foods to our stores—a daily triumph in freshness ... truly a World's Fair Achievement worth talking about.

In Our 200 Meat Depts.
FOX'S DE LUXE
Fancy Fresh Dressed
Chicken
4 to 5-lb. average
18c lb.

Plumply meated and tender—for all of your favorite chicken dishes—Fricassee, Chicken Pie, Chicken a la King and tasty Stews. For a chicken treat—saute chopped salt pork and onions until brown and dry. Dredge cut chicken in flour and brown in fat, turning often.

Listen In: WBBM 11:15 A. M. daily except Sunday. National Tea Food Flashes. Pleasant entertainment and food news by Virginia Clark.

Smoked Picnics 7½c lb.
Short Shank—4 to 6-lb. average
Sliced Bacon 8c per ½-lb.
Fresh sliced for flavor
Hamburger For patties or meat loaf 10c lb.
Sliced Beef Dried—for quick lunches 10c ¼-lb. pkg.
Beef Liver Delicious with Bacon 10c per ½-lb.
Pork Steaks Try baked in milk 10c lb.

Fresh Fruits and Vegetables from Earth's Choice Gardens
Potatoes
Fancy New Triumphs
A startling low price—but the market dropped and as usual, National immediately passed on to you the benefits of lowered market prices.
15-lb. peck 29c
5 lbs. 10c

Cabbage Fancy Solid Heads 3 lbs. 11c
Peas Fresh, tender—from California 2 lbs. 15c
Tomatoes Flavor from the Southland 2 lbs. 23c
Bananas From Sunny Central America 3 lbs. 15c
Head Lettuce Fancy California Iceberg med. head 5c

AMERICAN HOME
Peaches
Yellow Cling Halves or Sliced
Ripened in California's golden sunlight
2 No. 2½ cans 29c
Campbell's Tomato Soup 4 cans 25c
Assorted Soups 3 cans 25c
Bisquick For golden-brown biscuits 40-oz. pkg. 29c
"Give me Bisquick with Strawberries"
Fig Bars Fresh baked 3 lbs. 25c
Rich fig-filled cookies
Snider's Mulled Tomato Catsup 14-oz. bottle 13c

AMERICAN HOME CORN
Country Gentleman—Creamy White
3 No. 2 cans 25c

AIRY-FAIRY Kwik-Bis-Kit
Biscuit Flour—One minute from package to pan
26-oz. pkg. 7½c

Everyday Needs from Places Near and Far
Pillsbury's Sno-sheen Cake Flour in New Handy Sifter Package pkg. 20c

Freshness for Daily Menus
Sawyer's Honey-flavored Grahams 1-lb. pkg. 15c
Blue Ribbon Malt and Hops or Hop-flavored Malt set or can 51c
Spaghetti American Home prepared in Cheese with Tomato Sauce 3 18-oz. cans 20c
B & M Lobster Deep-sea flavor ½'s can 15c
Mushrooms Jacob's Hothouse Pieces and Stems 4-oz. bottle 20c
Shredded Wheat Biscuit Cereal 2 pkgs. 19c
Kaempfer's Bird Seed—Air washed and super cleaned 16-oz. pkg. 19c

NEW! Introductory Offer in Thin Blown Table Tumbler.
National Grape Jelly Pure—Tart—Sweet 2 12-oz. tumblers 25c

AMERICAN HOME TEA Ceylon Pekoe or Green Japan ½-lb. pkg. 18c
National Tea India Orange Pekoe or Pekoe ¼-lb. can 17c ½-lb. can 33c
Date Nut Loaf AMERICAN HOME each 19c
Luscious dates with crisp chopped pecans

Household Needs
Amer. Family Soap Flakes med. pkg. 15c
Fels Naptha Soap 10 bars 45c
Seminole Tissue Snow white 3 1000-sheet rolls 19c

May 19-20

NATIONAL TEA CO. FOOD STORES
MONEY SAVING FOOD DISTRIBUTION

A NAME that permits no change in QUALITY

High quality standards in tea are not easy to maintain. Every step—from growing to selling must be under the direct supervision of the Company's own experts.

The Lipton organization is world-wide. Lipton supervision starts within its own tea gardens. From the plucking in Ceylon, to the blending and packaging in America, Lipton's Tea is under the direction of Lipton's own tea experts.

The next time you serve tea, try Lipton's. See for yourself why Lipton's is the largest selling tea in the world.

ECONOMICAL
At the new low prices Lipton's Tea gives you more for your money than ever before.

LIPTON'S Tea
YELLOW LABEL

TELL ROMANCE IN POISONING OF CHICAGO GIRL

Mother's $1,000 Stolen Near Hospital.

[Chicago Tribune Press Service.]

Detroit, Mich., May 18.—[Special.]—Physicians at the Receiving hospital repeated today their belief that Agnes Remsik of Chicago will die as the result of taking tablets of a slow poison.

She is 22, while her sweetheart, Albert Stevenson, is 28. She insisted today that he knew nothing of her having taken poison at the time she did it, that she had not intended to take poison, but believed she was using headache tablets.

Stevenson, who, posing as her uncle, had taken her to the hospital, sent her some roses today. The girl's mother, Mrs. Andrew Remsik, 1002 Center street Chicago, is here with the girl's two brothers and a married sister.

Family's $1,000 Stolen.

The family, arriving yesterday, brought $1,000 to aid the girl's fight for life. Leaving the money in a bag in their auto, they entered the hospital. When they returned to the car, the door had been forced and the bag taken.

No one has told the girl that her death is regarded as almost certain. Today, however, the police told reporters the story they say Stevenson related to them.

It was said that the girl arrived from Toledo about three weeks ago and the couple lived at a local hotel. A week ago Sunday, it is declared, they had a dispute as to where they should go for supper. Finally Stevenson left the hotel, was away a short time, and, anxiously returned.

Gets Poison Antidote.

It was then, it is said, he discovered that she had taken thirteen of the poison tablets. He read the label, found the antidote was a mixture of egg whites and milk, administered that, consulted a druggist, then hastened with the girl to the Receiving hospital. There he is asserted to have paid four of his last 5 dollars, telling the authorities he was the girl's uncle.

"Al knew nothing about it," she said today telling of taking the tablets by mistake for headache medicine, "he had nothing to do with it. I am weak, but I'm all right."

TRUCK CRUSHES BABY TO DEATH; TOLL NOW IS 344

Joanne Gagnon, 2 years old, 1505 West Adams street, was crushed beneath the wheels of a motor truck last evening when she ran into the street in front of her home. She died while being taken to the Women's and Children's hospital. Joseph Skiba, 5029 South Elizabeth street, the driver, was held.

The child's death, with three others, increased the Cook county traffic toll to 344 since Jan. 1. The other victims:

Petra Kaldrup, 78 years old, 2327 West Jackson boulevard. Died in the county hospital of injuries incurred Wednesday when struck by an automobile at West Van Buren street and South Western avenue.

Joseph Rositsch, 80 years old, 4146 Jackson boulevard. Died in the Garfield Park hospital . Hit by an automobile at Jackson boulevard and South Keeler avenue on May 16.

Frank Bonalaski, 29 years old, 1657 Elston avenue. Died early today on the way to St. Paul's hospital from injuries received when the automobile in which he was riding with Mrs. Marie Kutella, 4238 South Campbell avenue, collided with a machine driven by Robert M. Fox, 2620 South Austin boulevard, Cicero, at Archer avenue and Pitney court. Fox and Mrs. Kutella were slightly cut and bruised.

DICK TRACY—Hear Ye! Hear Ye!

YOUTH WHO AIDED BROTHER ESCAPE JAIL IS STRICKEN

Stanley Montague, 29 years old, 4742 Drexel boulevard, who with his brother engineered on Jan. 31, 1932, the escape from the county jail of a third brother, Neil, who was held as a kidnaper, was taken to the county hospital last evening suffering from a cerebral hemorrhage, after he became ill on a street car at 47th street and Kedzie avenue. Physicians said his condition was grave.

Semi-conscious as a result of the stroke, Montague pulled a sheaf of newspaper clippings from his pockets as he lay in the police ambulance and mumbled to Policeman Patrick Meade: "You ought to know me. I got my brother out of jail." Montague was unable to explain the cause of his injury.

On last Feb. 8, Montague was sentenced to 90 days which he served in the county jail for his part in the jail break. Neil Montague escaped when he changed clothes with Stanley, who took his place in the cell. The third brother, Frank walked out with Neil, who is believed to have escaped to Mexico. Frank was acquitted.

SEPTIMUS S. FAGG IS DEAD; VETERAN OF DIXIE ARMY

Funeral services for Septimus Shelbourne Fagg, 90 years old, one of the last veterans of the confederate army in the Chicago area, will be held tomorrow afternoon at the Holland funeral parlors in Waukegan. He died yesterday at his home after a brief illness.

Mr. Fagg was born on a plantation in Botetourt county, Virginia. After the civil war he came to Chicago, where he was employed by the Armour Packing company. He moved to Waukegan 30 years ago. In late years he lived with his daughter, Mrs. Len Peddicord, in West Washington street, Waukegan. Waukegan lodge, No. 78, A. F. & A. M., will have charge of the funeral. Burial will be in the Union cemetery.

WILLS OF FOUR ADMITTED BY PROBATE COURT

Four wills were filed yesterday with Clerk Mitchell C. Robin in the Probate court and were admitted to probate by August G. Urbanski, assistant to the probate judge. The wills are:

Demetrios N. Sellas, died Jan. 24. Estate, $5,100; to widow, Panayiola Sellas, the executrix.

Nanette M. Greenberg, died May 4. Estate, $7,000; to son, Albert P. Greenberg, the executor.

Amelia Grimsell, died April 6. Estate, $3,500; two-fifths to daughter, Elsie Fuessle; remainder equally to daughter, Ruth Schwimm, and two sons, Frank and Sidney Grimsell. Reuben B. Fuessle is the executor.

Anna L. Carlson, died May 5. Estate, $2,000; to son, Charles Carlson. Conrad Kingstrand is the excutor.

MYRIAD LILACS BRIGHTEN FACES OF SUFFERERS

Hospitals Get Blooms from Suburbs.

(Picture on back page.)

From the "Tiny Tim" bed in the juvenile ward of the Women's and Children's hospital 3 year old Rita saw the double doors swing wide and a basket of lilacs as big as a bush came through. This was so much more exciting than the various tonsillectomies around her that Rita crawled down to the foot of her bed and discovered a driver behind the lilacs and a nurse following him with still more flowers.

Curly dark heads and silky, carroty locks were raised off the pillows as the cloud of fragrance from the lilacs settled over the big room, replacing the faint odor of medicine in the air. Sprawled in their cribs, the youngsters watched intently as the girl in the white uniform carried some to each, to be investigated by eagerly sniffling little noses. Then the tall green basket was set in the center aisle atop a low table, where everybody could keep an eye on it, especially when there was a dose of bitter stuff to swallow now and then.

Brought In by Armfuls.

Rita and the rest were too young to understand that this bit of springtime had come to them from the suburbs, where the lilac bushes are bursting into bloom. Conductors on all suburban trains obligingly received great armfuls of the lavender and the white blossoms from commuting gardeners and deposited them in one of six booths operated under auspices of THE TRIBUNE and the Chicago Plant, Flower and Fruit guild in railroad stations and in the Peoples Gas building.

From these booths in the Chicago and North Western station, the Aurora and Elgin terminal at Quincy street, the Union station, the Randolph street terminal of the Illinois Central, and the La Salle street station trucks collected the flowers left either by railroad men or by passengers as they streamed through. From these points they were distributed to various hospitals of the city, to bring cheer and pleasure to the shut-ins for the next week or so. Everywhere they were greeted with exclamations of delight.

Women and Children First.

The Women's and Children's hospital at 1606 Maypole avenue, which handles a large volume of relief cases, was one of the first institutions visited. Miss Eva Hagan, director of social service and clinics, supervised the distribution on the various floors to private rooms and wards.

At the Visiting Nurse association at 3458 South State street and at 734 West 47th street a supply was left to be carried to various patients by the nurses. Other stops were made at the House of Happiness, 3052 Gratten avenue; University of Chicago settlement, 4630 Gross street; Martha Washington Home for Crippled Children, 4448 South Michigan avenue; Hull house, 800 South Halsted street; Madonna settlement, 712 South Loomis street; Chicago Lighthouse, 3323 West Cermak road; Chicago Commons, Grand avenue and Morgan street, and Emerson house, 1757 West Grand avenue.

Distributions of the lilacs will be made to other hospitals today and tomorrow.

Pay Tribute to Pasteur at Grant Park Memorial

A wreath was laid at the foot of the Louis Pasteur memorial in Grant park yesterday by Dr. Lecomte du Nouy, French delegate to the Pasteur institute at the World's Fair and an official of the Rockefeller Foundation in Paris. Others who attended the ceremony honoring the memory of the great French bacteriologist were: Rene Weiller, French consul general in Chicago; Dr. William Allen Pusey, former president of the American Medical association, and Rene Province, French commercial attaché in Chicago.

Emmet Cavanaugh Funeral Rites to Be Held Tomorrow

Funeral services are to be held for Emmet Cavanaugh, president of the Progressive Packing company, in St. Philip Neri church at 9:30 a. m. tomorrow. Mr. Cavanaugh, who was 47 years old, died Wednesday of apoplexy in his office. He is survived by his widow and one daughter. He was a close friend of the late Charles A. Comiskey and a member of the Woodland Bards. The family home is at 6700 Crandon avenue.

Mrs. Mary P. Tillman, One of Original D. A. R., Dies

Berkeley, Cal., May 18.—(AP)—Mrs. Mary Priscilla Tillman, 95, one of the seven surviving original Daughters of the American Revolution, so named recently by that organization, died here today. She was a daughter of Sergt. Fielding Reynolds of the South Carolina cavalry and the widow of Col. Stephen Tillman.

Illinois Woman, Mother of Naval Officer, Dies in China

PEIPING, China, May 18.—(AP)—Mrs. Philip Warren, 63, Springfield, Ill., died today. Her son, Lieutenant Commander Philip Warren, is an aid to Admiral Montgomery M. Taylor, commander in chief of the United States Asiatic fleet.

CROSSWORD PUZZLE

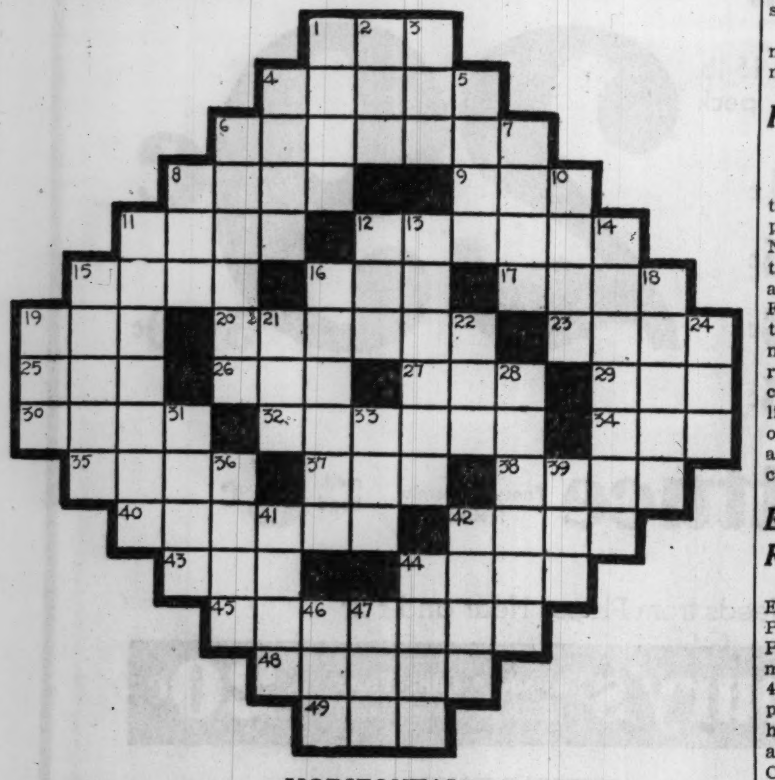

HORIZONTAL

1. Entreat
4. Section of a wall
6. Glass
8. Raised platform
9. Uncouth
11. Injure
12. Pertaining to a ray
15. Water raiser
16. Sped
17. Victuals
19. Bump
20. A pledge
23. Cultivated acres
25. Animal
26. Ignited
27. Evil
29. Mound
30. A bacillus
32. Ailment
34. Bonnet
35. Destroy
37. It is [contr.]
38. Require
40. Shot at from ambush
42. Young salmon
43. Suffix ending of hydrocarbons
44. Russian council
45. Spanish grass
48. Discuss
49. Frequently

VERTICAL

1. Bodies of water
2. Printing measures
3. Obtain
4. Formally precise
5. Fat
6. Wrist bone
7. Placed
8. Obstruction
10. Orphan
11. Arm bone
12. Unrefined
13. Fish
14. Tanned skin
15. Writing material
16. Revolve
18. Walk on
19. Old cloth
21. Strength
22. Youth
24. Encountered
28. Generator
31. Dig for ore
33. Cover
36. Baseball team
39. Epoch
41. A bore
42. Golf stroke
44. Minced form of a condemnation
46. Paid player
47. Short for U. S. war forces abroad

YESTERDAY'S PUZZLE SOLVED

TODAY'S RADIO BROADCASTS

Today's Features

5:30 p. m.—W-G-N—"The Singing Lady," radio's favored children's program.

6 p.m.—W-G-N—Uncle Quin, Jean, Donny Dreamer, and Wishbone ride on the fireboat.

7 p.m.—W-G-N—Nino Martini, operatic tenor with the Columbia Symphony orchestra.

7 p. m.—KYW—Amelia Earhart Putnam, guest artist, with Jessica Dragonette and the Cavaliers.

CONNIE MACK.

8 p.m.—WMAQ—Tom Howard, comedian, with Jeannie Lang, and Harry Salter's orchestra.

8:30 p. m.—W-G-N—Connie Mack with Edwin C. Hill on, "The Inside Story."

8:30 p. m.—WENR—Lee Wiley, blues singer with Leo Reisman's orchestra.

9 p. m.—WENR—Jack Benny, comedian, with James Melton, tenor, and Frank Black's orchestra.

7 A. M.
W-G-N—"Good Morning," musical program.
KYW—Musical Clock.

7:30 A. M.
WMAQ—Morning Worship; Tune Time.
WBBM—C. S. program; Time Saver.

8 A. M.
WBBM—Tony Wons; Musical Gems.
WMAQ—Tune Time; Breakfast club.
WLS—Al and Pete.

8:45 A. M.
W-G-N—"Good Morning," musical program.
WMAQ—Vic and Sade.
WBBM—Little Jack Little.

9 A. M.
W-G-N—"Keep Fit Club."
KYW—Four Southern Singers.
WBBM—Singing Organist.
WLS—Sunshine Express.

9:15 A. M.
W-G-N—Clara Lu 'n' Em.
WMAQ—Winters and Weber.
KYW—Rose Vanderbosch.

9:30 A. M.
W-G-N—Board of Trade Markets.
WMAQ—Happy Jack.
KYW—Strolling Fiddler.
WLS—Mac and Bob.

9:35 A. M.
W-G-N—Leonard Salvo's Mail Box.

9:45 A. M.
WMAQ—Singing Strings.
KYW—Betty Crocker.
WBBM—Art Kahn.

10 A. M.
W-G-N—"Movie Personalities," with Francis X. Bushman.
WMAQ—Cook County Declamation contest.
KYW—Morning Parade.
WBBM—Voice of Experience.

10:15 A. M.
W-G-N—"Happy Endings," sketch.
WENR—U. S. Marine band.
WBBM—Charlie Hamp.

10:25 A. M.
W-G-N—Board of Trade Markets.

10:30 A. M.
W-G-N—Grand Old Hymns.
WENR—Jackie Heller.
WMAQ—Jimmy Kemper.
WBBM—Feast of the Air.

10:45 A. M.
W-G-N—Digest of the News.
WENR—Rhythm Ramblers.
WBBM—Friendly Philosopher.

11 A. M.
W-G-N—Mary Meade's Week-End Specials.
WENR—Smack Out.
WMAQ—U. of C. talk.
WBBM—Modern Living.
KYW—Morning Melodians.

11:15 A. M.
W-G-N—"Singing Tones," with Allan Grant.
WENR—Gene Arnold.
WBBM—Gene and Charlie.

11:30 A. M.
W-G-N—Board of Trade Markets.
WMAQ—Esther Vilas.
KYW—The Merriemen.
WBBM—Wilson and Stein.
WENR—Home Service program.

11:35 A. M.
W-G-N—"Painted Dreams," sketch.

11:45 A. M.
KYW—Rhythmic Serenade.
WBBM—Concert Miniatures.

11:50 A. M.
W-G-N—Dr. M. J. Couch.

Noon.
W-G-N—Midday Service—Dr. Ernest Osborne Storer.
WMAQ—Words and Music.
WBBM—Little French Princess.
KYW—Olga Vernon.

12:30 P. M.
W-G-N—Palmer House ensemble.
KYW—National Farm and Home Hour.
WBBM—Chicago Hour.
WCFL—Eddy Hansen.

1 P. M.
W-G-N—Executive club — Dr. Allen D. Albert.
WBBM—Henri Gendron's orchestra.

1:15 P. M.
WBBM—Fred Berrens' orchestra.

1:30 P. M.
WMAQ—Public Schools.
WBBM—Roundtowners.
WLS—Uncle Ezra.
KYW—Husk O'Hare's orchestra.

1:45 P. M.
W-G-N—June Baker, household talk.
WBBM—Howard Neumiloer.

2 P. M.
W-G-N—Lawrence Salerno, baritone.
WLS—Betty and Bob.
WMAQ—Charles Gilbert Spross Sonata.
KYW—Rex Maupin's orchestra.

2:15 P. M.
W-G-N—Blackstone Concert ensemble.
WCFL—Radio Troubadors.
WMAQ—Georgia Jubilee Singers.

2:30 P. M.
W-G-N—Jane Carpenter, pianist.
KYW—Woman's Radio Review.

2:45 P. M.
W-G-N—Baseball—Cubs vs. Brooklyn [also WMAQ, WCFL and WBBM.

3:15 P. M.
WLS—Betty Moore and Lew White.
KYW—Dr. Herman Bundeson.

3:30 P. M.
WENR—The Arcadians.
KYW—The Two Doctors.

4 P. M.
WENR—"Nobody Loves an Editor."

4:15 P. M.
WENR—Concert Favorites; Larry Larson.

4:45 P. M.
WENR—Musical Moments.
WBBM—Brooks and Norman.
KYW—Earle Tanner.

5 P. M.
W-G-N—"Trainload of Tunes."
WENR—Pat Barnes Program.
WBBM—Dancing Echoes.
KYW—Adult Education.

5:15 P. M.
WMAQ—Meyer Davis Orchestra.
WENR—Dick Daring.

5:30 P. M.
W-G-N—The Singing Lady.
WENR—Major Sharp and Minor.
WMAQ—Stamp Program.
WBBM—Skippy.
KYW—Uncle Bob.

5:45 P. M.
W-G-N—Little Orphan Annie.
WMAQ—Old Papy.
WBBM—Springtime Frolics.

6 P. M.
W-G-N—Uncle Quin, Jean, Donny Dreamer, and Wishbone
KYW—Dinner Concert.
WENR—What's the News?
WBBM—Mitzi Green.

6:15 P. M.
W-G-N—Dinner Music.
WMAQ—Maud and Cousin Bill.
WENR—Burton Holmes.
WBBM—Buck Rogers.

6:30 P. M.
W-G-N—Palmer House Ensemble.
WENR—Drifting and Dreaming.
WBBM—Penrod and Sam.
KYW—Husk O'Hare's Orchestra.

6:45 P. M.
W-G-N—"The Devils Bird," sketch.
WMAQ—Art Kassel's Orchestra.
WENR—The Goldbergs.
WBBM—Boake Carter.
KYW—The Deerslayer.

7 P. M.
W-G-N—Nino Martini, tenor.
WMAQ—Gallicchio Ensemble.
KYW—Amelia Earhart.
WLS—Phil Spitalny's Ensemble.
WBBM—Billy White and Dr. Rudolph.

7:15 P. M.
WMAQ—Morin Sisters.
WBBM—Sports Review.

7:30 P. M.
W-G-N—Palmer House Ensemble.
WMAQ—Art Carrol's Orchestra.
WLS—Adventures in Health.
WBBM—The Count of Monte Cristo.

7:45 P. M.
W-G-N—Hal Kemp's Orchestra.
WLS—Howard Thurston.
WMAQ—Bavarian Ensemble.
WBBM—Guy Lombardo's Orchestra.
WCFL—Si Perkin's Barn Dance.

8 P. M.
W-G-N—"Troubadors," with Lawrence Salerno.
WLS—Echoes of the Palisades.
WMAQ—Tom Howard, comedian.
KYW—The Book Theater.
WBBM—Phil Harris' Orchestra.

8:15 P. M.
W-G-N—Quin Ryan's Auto Program.

8:30 P. M.
W-G-N—"The Inside Story."
WENR—Lee Wiley and Orchestra.
WMAQ—Phil Baker with Moissaye Boguslawski.
WBBM—Foreign Legion.
KYW—Don Pedro's Orchestra.

9 P. M.
W-G-N—"Big Leaguers and Bushers."
WENR—Jack Benny, comedian.
WMAQ—Mr. Twister.
WBBM—Black River Giant.

9:15 P. M.
W-G-N—Clyde McCoy's Orchestra.
WMAQ—Joe Parsons.
WBBM—Ben Pollack's Orchestra.

9:30 P. M.
W-G-N—Tomorrow's Tribune.
WENR—First Nighter.
KYW—Luxembourg Ensemble.
WBBM—Edith Griffith.

9:35 P. M.
W-G-N—"Headlines of Other Days."

9:45 P. M.
W-G-N—"In Modern Mood."
WBBM—Guy Lombardo's Orchestra.

10 P. M.
W-G-N—"Bridge Club of the Air."
WENR and WMAQ—Amos and Andy.
KYW—Vincent Lopez Orchestra.

10:15 P. M.
W-G-N—"The Dream Ship."
WMAQ—Dan and Sylvia.
WENR—Lovable Music.
WIBO—Jerry Sullivan.

10:30 P. M.
W-G-N—Weather Forecast; Wayne King's Orchestra.
WENR—Phantom Gypsy.
WIBO—"Kit Carson." Old time drama.

10:50 P. M.
W-G-N—Bernie Cummins Orchestra.

11:10 P. M.
W-G-N—Wayne King's Orchestra.

11:30 P. M.
W-G-N—Clyde McCoy's Orchestra.

11:45 P. M.
W-G-N—Richard Cole's Orchestra.

MIDNIGHT.
W-G-N—Hal Kemp's Orchestra.

12:15 A. M.
W-G-N—Bernie Cummins Orchestra.

12:30 A. M.
W-G-N—Clyde McCoy's Orchestra.

1 A. M.
W-G-N—Hal Kemp's Orchestra.

LOOK OUT FOR THESE SYMPTOMS OF CONSTIPATION

Get Relief With Kellogg's ALL-BRAN

Headaches, loss of appetite and energy, sallow complexions, and sleeplessness are often warning signs of common constipation. Unless checked, constipation may impair health.

Today you can get rid of common constipation by simply eating a delicious cereal. Laboratory tests show that Kellogg's ALL-BRAN provides "bulk" to exercise the intestines, and vitamin B to further aid regularity. ALL-BRAN is also a good source of blood-building iron.

The "bulk" in ALL-BRAN is much like that in leafy vegetables. Inside the body, it forms a soft mass. Gently, it clears the intestines of wastes. How much better than taking patent medicines.

Two tablespoonfuls daily will overcome most types of constipation. Serious cases, with every meal. If not relieved this way, see your doctor.

Enjoy ALL-BRAN as a cereal, or use in cooking. Appetizing recipes on the red-and-green package. At all grocers. Made by Kellogg in Battle Creek.

Mrs. Luella Newton Dies; Active in South Side Clubs

Mrs. Luella Newton, active in several south side clubs, died yesterday in her home at 6939 Crandon avenue. She was 58 years old. Mrs. Newton was the widow of Donald W. Newton, a publisher in Georgetown, O. A son, Donald W. Newton Jr., survives. Funeral services will be held at 3 o'clock Saturday in Bryn Mawr Community church, 70th street and Jeffery avenue, followed by burial in Oakwoods cemetery.

Alfred C. Wolsin, 85, Dies from Effects of a Fall

Alfred C. Wolsin, 85 years old, 1650 Jackson boulevard, retired executive of a cooperage company, died yesterday in St. Anthony's hospital, of the effects of a fracture of the hip sustained in a fall on March 27. A son, Arthur Wolsin, survives. The funeral will be held at 2 o'clock tomorrow in a chapel at 2906 Madison street. Burial will be in Forest Home cemetery.

ARTHUR B. JONES, RAIL TREASURER, IS DEAD IN WEST

Arthur Bettridge Jones, treasurer of the Chicago and North Western railroad and a pioneer resident of Winnetka, died at La Jolla, Cal., on May 16 following a heart attack, it was learned here yesterday. The funeral was held at San Diego yesterday. Burial will take place at Dixon, Ill., later. Mr. Jones was 65 years old.

Born in Tillsonburg, Ont., in 1868, Mr. Jones was taken by his parents to Winnetka when he was only 6 years old. In 1884 he was employed as an office boy by the railroad, which he later served as a clerk, cashier, paymaster, general cashier, and ultimately in 1910 as treasurer. Mr. Jones has continued active in business affairs until last Christmas, when he went to California under a physician's care.

Mr. Jones retained his home in Winnetka until 1929. During the course of his residence there he was successively president of the village board and president of the Winnetka town meeting, a member of the Winnetka school board and the Winnetka library board. Four years ago he built his home at 250 Denis lane, Glencoe. He and Mrs. Jones made their home in an Evanston hotel for several months before departing for California.

Mrs. Annette Jones, the widow, and a daughter, Hazel, were in La Jolla when the end came. Mr. Jones also was survived by a son, Donald; another daughter, Mrs. Hugh McMillan, and a sister, Mrs. Elizabeth Roberts.

J. A. O'CONNELL FUNERAL TO BE HELD TOMORROW

Funeral services for James A. O'Connell, retired contractor and former county commissioner, will be held at 9:30 o'clock tomorrow. There will be a high mass at Resurrection church. Interment will be in Mount Carmel cemetery. Mr. O'Connell died at his home, 4907 Quincy street, on Wednesday. He was 77 years old.

Mr. O'Connell was a county commissioner during the Columbian exposition. He was prominent for many years in labor circles. He was president of the Chicago Building Trades council and the Trade and Labor assembly, which is now the Federation of Labor. He is survived by four sons and three daughters.

FORMER SENATOR M'CUMBER DIES AT WASHINGTON

Washington, D. C., May 18.—(AP)—Former Senator Porter J. McCumber of North Dakota died tonight after suffering a stroke while at his desk last Tuesday. Members of his family were by his bedside. McCumber, who served in the senate from 1899 to 1923, was recently a member of the international joint commission.

Arthur Trevvett, Railroad Official, Dies at Cleveland

Cleveland, O., May 18.—(AP)—The death of Arthur Trevvett, 70, secretary and treasurer of the Chesapeake and Ohio and Pere Marquette railroads, at Richmond, Va., last night was announced here today.

For Late Gardens Plants in Bloom

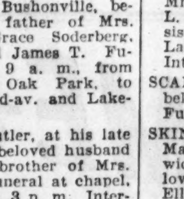

PLANTS grown in our greenhouses will help you catch up in garden work. Potted roses in bud and bloom for a few cents more than dormant plants; annuals and perennials full grown. Do not let the late season discourage you. Get busy now and in a few weeks the delay will have been forgotten.

Annual Flowers in Pots. Hardened plants in bud and bloom of Petunias, all types . . . Lantanas . . . Alyssum . . . Ageratum . . . Marigolds . . . for flowers, beds and borders, porch and window boxes. Dozen, $1.

Vegetable Plants. Tomatoes of all types . . . cabbage, early and late . . . Cauliflower . . . Kohlrabi . . Peppers. Dozen, 25c.

Perennial Plants, 15c. Well grown, hardy plants for the border and rock garden . . . Delphiniums . . . Phlox . . . Pyrethrum . . . Shasta Daisies . . . Veronicas . . . Campanulas . . . Gaillardias . . . Anchusa . . . Sedums . . . Dianthuses . . . Violas . . . and others.

Potted Roses in Bloom, 75c. Finest everblooming varieties in large pots. Transplanted to your garden they will bloom all season. By far the best way to buy roses.

Water Lilies, 50 cents up. It is time to plant the hardy lilies in your pool. One plant of a hardy named variety, orange, red, white or pink as you select, prepaid for $1. Water hyacinths each, 10 cents. Pink Chinese lotus, each, $1. Chinese red lotus, each, $1.50.

Evergreens, 2 to 3 feet, 75c. You will be amazed at the size and beauty of these plants, red cedar, Scotch pine and Norway spruce, grown in our own nurseries, balled and burlapped, for this amazing price. A rare opportunity for permanent improvements.

Rose of Sharon, 3-4 ft., 29c. Red, white, pink or blue. Free flowering, tree-like shrubs bearing hollyhock flowers in August and September.

Boston Ivy, 3-yr., 30c. Finest of the hardy vines, clinging to brick, stone and stucco walls and covering them with green.

Vaughan's Seed Store

10 W. Randolph St., 601 W. Jackson Blvd.

Diver Dies Who Reported on Sinking of the Maine

Passaic, N. J., May 18.—(AP)—James W. Finnegan, 71, a deep sea diver who in 1898 was commissioned with two others by the United States to investigate the sinking of the Maine in Havana harbor, died today at the home of Joseph Marchese, a son-in-law. The report of the three men that the Maine was sunk by external causes precipitated the Spanish-American war.

Hursen

HURSEN Chapels are masterpieces of beauty and massiveness, convenient for all funerals, and equipped with organs of unmatchable tone and size. Here, all music, voice or instrumental, is heard as in a great cathedral! It is not compressed into small spaces. It swings upward. It satisfies the soul!

No Charge for America's 3 Finest Chapels

There is nothing finer than Hursen automobile equipment, yet the charges are not greater than for equipment far less desirable. The charges for Hursen funerals are always less than the charges usually made elsewhere.

So call Hursen, of course!

West—2346 W. Madison St. Ph. West 0100
North—929 Belmont. Ph. Wellington 1724
South—1820 S. Michigan. Ph. Calumet 4030

Hursen
Chicago's Independent Funeral Director

SAVE $30 TO $40 With every service, regardless of cost, LAIN furnishes IMPERIAL QUARTET and ORGANIST—AT NO EXTRA COST

COMPLETE FUNERALS AS LOW AS $110

63RD. & HARVARD Phone: WENTWORTH 0025

Lain & Son UNDERTAKERS

DEATH NOTICES

In Memoriam.

BROUGH—Julia A. Brough.
In fond and loving memory of our beloved wife, mother and grandmother, who passed away one year ago today. Gone but not forgotten. YOUR LOVING FAMILY.

BELCASTRO—Rocco Belcastro, fond husband of Lillian, beloved father of Dolores and Harry, son of the late Mr. and Mrs. Larrio Belcastro, fond brother of Mrs. Theresa Pontoriero, James, Nicholas, Harry. Funeral Saturday, 9:30 a. m., at 2242 W. Lawrence-av. Interment Mount Carmel.

BERTUCCI—Bruno Bertucci, beloved husband of Jennie, fond father of Mrs. J. Spina, Vincent, Frank, and the late John. Funeral Saturday, at 9 a. m., from late residence, 268 W. 24th-st., to Sancta Maria Incoronato church. Interment Mount Carmel.

BIDDLE—Noble Maywood Biddle, husband of Elizabeth G., father of Eugene and Harry, brother of Pearl, Elmer, the late Wilmer and Mellisa. Funeral Saturday, May 20, at 10:30 a. m., from 3246 Jackson-blvd., to Our Lady of Sorrows church. Burial St. Mary's cemetery, Bloomington, Ill. Kedzie 2394.

BLEVINS—Edgar A. Blevins, beloved husband of Rose, fond son of Laura, fond father of Mrs. Edna Nommensen and Olive Blevins, fond brother of Orville and Herbert, grandfather of Verdys Nommensen. Funeral Saturday, May 20, from residence, 2431 N. Rockwell-st., at 1:30 p. m., to English Evangelical church, 3062 Palmer Square. Interment Irving Park Boulevard cemetery.

BLUMENTHAL—Alexander Blumenthal, late of 5525 Glenwood-av., beloved husband of Clemence, fond father of Milton and Marcel. Funeral Friday at 2 p. m. at chapel, 4911 Broadway. Interment Chevra Shomer Hadas cemetery, Forest Park. Please omit flowers.

BRANDT—Henry Brandt, beloved husband of the late Ida, nee Schwartz, fond father of Alfred C., Louise Mueller and the late Henry and Ella Funeral from late residence, 553 Arlington-pl., Saturday, May 20, at 1:30 p. m., to St. Paul's Lutheran church, corner La Salle and Goethe-sts., at 2 p. m. Interment Concordia cemetery.

BUSHONVILLE—Joseph P. Bushonville, beloved husband of Alice, father of Mrs. Harriett Conrad, Mrs. Grace Soderberg, Mrs. Loraine Richrath and James T. Funeral Saturday, May 20, 9 a. m., from residence, 120 Lake-st., Oak Park, to St. Lucy's church, Mayfield-av. and Lake-st., Chicago.

BUTLER—Charles Burton Butler, at his late residence, 8200 Dante-av., beloved husband of Margaret Butler, fond brother of Mrs. Dr. John D. MacKellar. Funeral at chapel, 1411 E. 60th-st., Saturday, 3 p. m. Interment Oakwoods.

CHRISTENSEN — Anna Christensen, nee Aaberg late of 5512 Wentworth-av., beloved wife of George, mother of Peter, Mike, Charles, and the late Christ, sister of Miss A. Aaberg and the Rev. J. C. Aaberg. Remains at chapel, 5533 Wentworth-av. Funeral notice later.

CHURAN—Frank W. Churan, May 16, at Detroit, Mich., beloved husband of the late Josephine A., fond father of Frances Kurschner, Arthur L. and Harold T., dear brother of Charles A., Albert G., Leo M., and Rose Eldert. Member of New Chicago Atlas lodge, No. 477, I. O. O. F.; Lincoln tent No. 38, K. O. T. M. Funeral Saturday, May 20, at 2 p. m., at chapel, 3807 Lincoln-av., to Ridgewood.

ECKERT—Elizabeth Eckert, nee Gerlach, beloved wife of Anthony, fond mother of Fred and Clarence. Funeral Saturday, 2 p. m. Remains at chapel, 517 N. Main-st., Glen Ellyn. Interment Forest Home.

FAGG—Septimus Shelbourne Fagg, aged 90 years, beloved father of Mrs. Len. Peddicord [Cola] and the late Mrs. Hazel Albaugh and Mrs. Cosmo Flood, loved grandfather of Leonard and William Peddicord and Shelbourne Flood, at his home in Waukegan, Ill. Member of Camp 8, United Confederate Veterans. Funeral under auspices of Waukegan lodge, No. 78, A. F. & A. M., Saturday, May 20, at 2 p. m., at Holland funeral parlors, Waukegan, to Union cemetery.

FRECH—Augusta Frech, nee Heise, May 17, 1933, beloved wife of Louis D. Frech, dear mother of Florence and the late Loraine, sister of Amelia Fritsch, Frank Heise, late Mollie Bowers, Minnie Traugott and William Heise. Funeral Saturday, May 20, at 2 p. m., at residence, 4912 N. Kenneth-av. Interment Graceland cemetery.

GEISER—Lena Geiser, beloved wife of the late Harry, fond mother of Milton, Jack, William, and Merrill. Funeral Friday, at 3 p. m., at chapel, 704 S. Crawford-av. Interment Waldheim. Please omit flowers.

GLON—Annie Glon, nee Liss, May 18, late of 4904 Dakin-st., beloved wife of Frank P. Glon, dear mother of Joseph and Mrs. Mary Sowka. Funeral Saturday, May 20, 9:30 a. m., from chapel, 3946-48 Milwaukee-av., to St. Bartholomew's church. Interment St. Adalbert's cemetery. Phone Kildare 4000.

GOULD—Elwyn B. Gould, beloved husband of Jennie [Geselbracht], father of Grace Klauber, Elwyn, and Leslie, May 17, in San Diego, Cal.

GRADY—Eliza Grady, May 18, widow of the late Patrick, mother of Elizabeth R., Lucy M., and the late Mrs. Catherine Collins and Dr. William P Grady. Funeral from residence, 6723 Constance-av., Saturday, 8:45 a. m., to St. Philip Neri church. Interment Mount Olivet. Kindly omit flowers.

DEATH NOTICES

HARVEY—Harriett F. Harvey, wife of Harry F., mother of Mrs. Madge Grut, Mrs. Ruby Davis, and Addison James Harvey. Funeral notice later. For information call Rogers Park 0133.

HENNEMAN—Theodore Henneman, May 18, 1933, beloved husband of Jessie, father of Mrs. Marianne Langdon. Funeral Saturday, May 20, at 11:30 a. m., at chapel, 1820 S. Michigan-av., under the auspices of St. Cecilia lodge, No. 865, A. F. & A. M. Member of St. Cecilia commandery, No. 83. Interment Rosehill.

HORWITZ—George Horwitz, suddenly, beloved husband of Fannie Horwitz, fond father of Louis, Henry, Jack and Reuben. Funeral 2 o'clock Friday, at 3125 W. Roosevelt-rd. Burial at Waldheim.

HOYER—Wladislaw Hoyer, 932 Margate-terr., beloved husband of Rosa, fond father of Alexander, brother of Stephen, John, and Michael. Funeral notice later.

JACK—Edward Roy Jack, beloved husband of Anna M., son of the late Edward M. and Adelaide Jack. Funeral services Saturday, 2 p. m. at chapel, 2700 E. 75th-st., under auspices of Home lodge, No. 508, A. F. & A. M. Interment Oakwoods.

JONES—Arthur B. Jones of the Homestead, Evanston, Ill., formerly of Winnetka and Glencoe; beloved husband of Annette, father of Hazel Donald, and Mrs. Hugh Mac Millan, May 16, La Jolla, Cal. Funeral, May 18, San Diego. Burial later in Dixon, Ill.

KADOW—Leokadia Kadow, nee Jarecki, Thursday, May 18; beloved wife of the late August Kadow, loving mother of Ald. Z. H. Kadow, mother-in-law of Mrs. Z. H. Kadow, sister of Maximillian Jarecki. Funeral Monday, May 22, at 9:30 a. m., from chapel 1410 N. Ashland-av., to St. Stanislaus Kostka church, Noble and Ingraham-sts. Interment St. Adalbert's cemetery.

LIFTNER—James Liftner, May 17, 1933, age 53 years, beloved husband of Lillian Liftner, nee Schubert, brother of Mrs. Mary Dobes and the late Mrs. James M. Triner, brother-in-law of James M. Triner and Joseph J. Dobes. Member of Columbian lodge, No. 819, A. F. & A. M., Oriental consistory, and Medinah temple. Funeral Saturday, May 20, 2 p. m., at late residence, 2237 Marshall-blvd. Interment Bohemian National cemetery. For information call Lawndale 4747.

MacDONALD—Mrs. Mary Elizabeth MacDonald, widow of the late John J. MacDonald of Chicago, at her home at Nashville, Tenn. Mrs. MacDonald is survived by her sons, Stewart MacDonald of St. Louis and New York, and John J. MacDonald Jr. of Duluth, Minn.; her daughters, Mrs. J. Virgil Richards of Nashville, Tenn.; Mrs. Charles A. Wright of Edna, Tex., and Mrs. Clarence Norton Goodwin of Lake Forest, and numerous grandchildren and one great-grandchild, Carol Gardner, a granddaughter of the Hon. Frederick Dozier Gardner, former governor of Missouri. Funeral services Saturday at 2:30, at the home of Judge and Mrs. Goodwin at Lake Forest. Interment at Rosehill.

MALLY—John A. Mally, late of 4908 Lexington-st., beloved husband of Molly Mally, nee Flynn, devoted father of Catherine Morley, Jack, Helen Thor, and Gilbert. Funeral notice later.

MARTIN—See Catherine Trent notice.

McCORMICK—Julia McCormick, fond daughter of the late Richard and Julia, nee Harrington, beloved sister of John, Timothy, Richard, Mrs. Mary Breen, Mrs. Margaret Du Lude, and the late Mrs. Nellie McLinden, Mrs. Anna Maher, Matthew, Johanna, James, and Sarah McCormick. Funeral Saturday at 8:45 a. m. from late residence, 7405 Vernon-av., to St. Columbanus church. Interment Mount Olivet.

MORGAN—Ellen Frances Morgan, May 18. Born in Zanesville, O. Fond sister of Mrs. Mary Gleason, Orange City, Fla.; aunt of Dr. V. B. Dixson and Cato Dixson. Private funeral services Friday, 2 p. m., at chapel, 4325 Armitage-av. Interment at Elmwood.

MURRAY—Mary Ann Murray, beloved sister of Nell McAndrews, Kate Patton, Joe Murray, Nonie Ollier and the late John Murray. Funeral Saturday, 9 a. m., from late residence, St. Charles-rd. and Prairie-av., Elmhurst, to Immaculate Conception church, Elmhurst, at 9:30 a. m. Interment All Saints'.

NEWTON—Luella H. Newton, May 18, 1933, of 6939 Crandon-av., widow of the late Donald W. Newton, beloved mother of Donald W. Newton Jr., fond sister of Charles H. and Wiley Hayward and Mrs. Lena H. Foster. Funeral services at Bryn Mawr Community church, 70th and Jeffery-av., the Rev. M. R. Boynton officiating, Saturday at 3 p. m. Interment at Oakwoods. Remains at chapel, 6328 Cottage Grove-av. For information call Fairfax 2900.

O'BYRNE—Leo C. O'Byrne, beloved husband of Clarie Ffrench O'Byrne, father of Lawrence C., brother of Frank J., Mrs. Lawrence Ryan, and Elizabeth O'Byrne. Funeral Saturday, 8:45 a. m., from 3532 W. Adams-st., to Our Lady of Sorrows church, to Calvary cemetery.

O'CONNELL—James A. O'Connell, beloved husband of the late Mary, nee Kelly, fond father of Daniel J., Gerald M., Frank J., Edmund W., Stella, Mrs. H. J. Neville, and Mrs. A. J. Bourbonnais. Funeral Saturday, 9:30 a. m., from residence, 4907 Quincy-st., to Resurrection church. Burial Mount Carmel. Member St. Charles Borromeo court, C. O. F.

O'KELLY—Mary O'Kelly, nee Scannell, May 17, beloved sister of John F. and the late James Scannell; member of Division No. 308, Electric Railway Employés. Funeral Saturday, 9 a. m., from brother's residence, 8027 May-st., to St. Sabina's church. Burial Mount Olivet.

OLSON—Olaf Olson, of 1 N. Eighth-av., Maywood, beloved husband of the late Mathilda, father of Esther, Oscar and Harold. Funeral Monday at 10 a. m. at funeral home, Lake-st. at 2d-av., Maywood. Interment Oakridge.

OUDSHOFF — Margaret Thomas Oudshoff, mother of Margie, daughter of Mrs. Kate Thomas and the late John J., sister of Stanley, David, Raymond, Robert and Chester. Remains at parlors, 8944 Commercial, where services will be held Saturday at 2 p. m. Interment Mount Greenwood. South Chicago 0242.

PANCOE—Anna Pancoe, age 68 years, mother of Samuel, William J., Morris, Mrs. Paula Fagan, and Mrs. Gertrude Wilson. Funeral Friday, 3 p. m., at chapel, 3654 W. Roosevelt-rd. Burial Anshe Pickin cemetery, Waldheim.

PATEK—George W. Patek, May 17, 1933, at Milwaukee, Wis.; father of Mrs. Harold Strauss, brother of Dr. Arthur J. Patek, Mrs. Philip Ettinheim, and the late Mark L. Patek. Funeral at the residence of his sister, Mrs. Philip Ettenheim, 2623 N. Lake-dr., Friday afternoon at 2 o'clock. Interment at Greenwood cemetery.

SCANLON—Florence R. Scanlon, nee Wright, beloved wife of Clyde E., mother of Helen. Funeral notice later.

SKINNER — Jeanette Skinner, nee Gairns, May 17, 1933, of 3438 S. Paulina-st., widow of the late Alpheus F. Skinner, beloved mother of Mrs. Myrtle Troughton, Ella, Harold, and Delmar Skinner. Funeral Saturday, May 20, at 2 p. m., at funeral home, 1939 W. 35th-st. Interment Rosehill. Member of McKinley chapter, No. 574, O. E. S.

SMITH—Webster T. Smith, beloved husband of Margaret M., fond father of Margaret and Virginia. Services Saturday, 2:30 p. m., at funeral home, 6915 Wentworth-av. Interment Mount Hope.

THOMAS—See Oudshoff death notice.

TOMLINSON—Samuel L. Tomlinson, fond father of Mrs. Hazel Loftus and Robert J. Tomlinson. Funeral service at chapel, 2616 W. 38th-st., Friday evening, 8 o'clock. Burial at Chenoa, Ill., Saturday. Member of Equity lodge, No. 878, A. F. & A. M.

TRELETSKY—Rebecca Treletsky, at late residence, 4923 N. Albany-av., beloved wife of the late Charles, fond mother of Cy, Abe, Mrs. Kate Guzik, Mrs. Bessie Brust, Mrs. Fannie Hayman, Mrs. Jessie Werthein, Mrs. Anna Dworsky, Mrs. Sarah Simansky, and Mrs. Mollie Seman. Funeral Friday at 2 p. m. at chapel, 4911 Broadway. Interment Jewish Waldheim.

TRENT—Catherine Martin Trent, beloved wife of Paul R., mother of the late Patrick H. and Margaret V. Martin; fond sister of Charles J., Raymond P., Mrs. George M. Madden, Mrs. Walter S. Hearn, Frank J., and Walter J. Martin. Funeral Saturday, 9:30 a. m., from late residence, 1337 Fargo-av., to St. Jerome's church. Interment Mount Carmel.

WOLSIN—Alfred C. Wolsin, aged 85 years, of 1650 Jackson-blvd., beloved husband of the late Celestia, fond father of Arthur. Member of and services under the auspices of Fort Dearborn lodge, No. 214, I. O. O. F., at chapel, 2906 Madison-st., Saturday, May 20, 2 p. m. Interment Forest Home.

ANNOUNCEMENTS.

LANDY—Rose Landy, late wife of Benjamin J., mother of Mrs. Seymour Weisberger, South Bend, Ind., and Bernard W. of Chicago. Memorial service and unveiling of monument Sunday, May 21, at 3:30 p. m., Free Sons' cemetery, Waldheim.

PLINER—A monument will be dedicated to the memory of David Pliner Sunday, May 21, at 2:30 sharp, O. B. A. cemetery.

SACKS—Dedication in memory of Leo B. Sacks, beloved husband of Mollie Sacks, fond father of Philip and Shirlyn, Sunday, May 21, at 2:30 p. m., at Knights of Joseph cemetery, O. K. O. J., Waldheim.

MAUSOLEUMS.

MAUSOLEUM - MONUMENT
The Old and Reliable
CHAS. G. BLAKE CO.,
1004 E. 67TH-ST. FAIRFAX 9876.

Sees Average Man as Boob with Women

Charles G. Norris Offers First "Real" Novel.

BY FANNY BUTCHER.

"Zest," by Charles G. Norris [Doubleday-Doran].

The author of "Brass" and "Seed," who has devoted his writing life to a painstaking fictional presentation of the wreckage which false ideas can make of human lives, has finally written a novel which is a fictional presentation of life rather than social or emotional theory. "Zest" may be, as the quotation reiterated thrice in the book propounds, "And in that day seven women shall take hold of one man" . . . a picture of the male pigeon plucked by assaulting females, but it is fundamentally a record of human life, the story of Bob Gillespie, who, as the book and his life both ebb to their finish, says: "I was an average sort of fellow. I didn't mean anybody any harm."

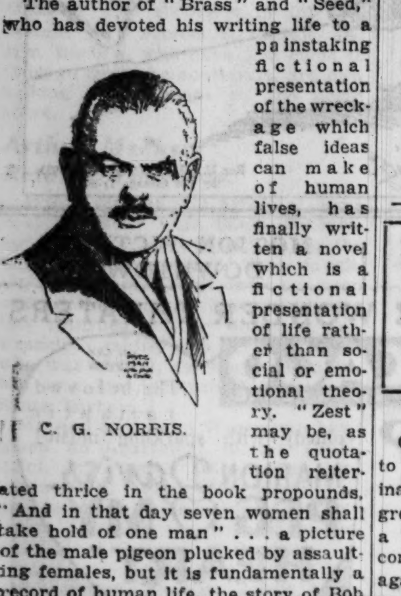

C. G. NORRIS.

What makes "Zest" the best novel that Mr. Norris has yet done, and what makes it a novel which finally places him with his more famous brother, Frank Norris, who died too soon, is the fact that "Zest" IS the story of "an average sort of fellow who didn't mean anybody any harm." Its hero, Bob Gillespie, is, except for the matter of geography and a few tricks of fate, the average American man who has fundamental standards of decency and rightness toward womenkind and who manages with the best intentions in the world to make a mess of life. Europeans think that the average American man is made a sap of by his women. A few years ago Count Keyserling filled lecture halls with eager audiences who came to hear him say so in no gentle terms. No American man would feel that it was either a gentlemanly or a virile admission that his sex is really the plaything of the other sex, but any foreigner will tell you in words of one syllable that American wives are the most spoiled and at the same time the most unhappy women on earth.

It is something of that foreign point of view that Mr. Norris celebrates in "Zest." The hero of "Zest" loves with a genuine adoration a poor, frumpy, but thrillingly, intellectually exciting girl who is in his classes at college. He is veered from marrying her by his devotion to his mother, who has plans of an alliance with the year's social belle. He achieves the marriage his mother yearns for because the belle is jilted by another man. His finances are meager. His wife is cold. He gives her a tremulous love which is harassed by her yearning for the luxuries which he cannot give her, and which is made tragic by the economic fate which forces his mother to live with them.

He is a poor boob trying to do his best, a buffer between two dissatisfied women whom he loves, and Mr. Norris does that part superbly. His wife leaves him for a wealthy marriage with a man twenty years her senior and takes with her his only child, whom he adores. The war offers him what he hopes may be death. Instead it gives him a new and passionate love which, in the end, does for him. But not before he has married happily and comfortably the widow of his first wife's brother, a girl whom he had been affectionately in love with since their youth. He is suddenly faced with the incarnate presence of his passion, in one of those accidents of time, while his wife is in Manila tending her good-for-nothing young brother in his illness, and gropingly, "Zest's" hero tries to elude it. That he does not, and that he is incapable of going back to his wife from the arms of another woman, sets the scene for the tragedy which ends the book. The return of his small daughter to him at her mother's death merely hastens the inevitable.

"Zest" is a touching tale of futility. Its undistinguished hero "didn't mean anybody any harm" and but for simple twists of fate he would have brought none to any one. His intentions, even when he left his wife for his mistress, were never vicious. A less simply intentioned person might have groped more skillfully out of his difficulties. It is because Mr. Norris has made Bob Gillespie's simplicity so real that "Zest" is a memorable book and, despite the dramatic events of the course of the life of the hero, oddly the story of an average American man. Not that the average American man is a Bob Gillespie, but that he might say "there but for the grace of God go I" is the power of Mr. Norris' work. A little weakness at the moments when strength was demanded in his treatment of his women and many an upright husband and father might be a Bob Gillespie, and Mr. Norris' art lies in making that fact obvious.

After which statement I calmly wait for the barrage of criticism which will be hurled at me, and listen eagerly for the exciting furor which is sure to greet "Zest" . . . for it is certainly a book which will be discussed even more widely and passionately than the author's previous polemics.

WINNIE WINKLE, THE BREADWINNER: Lost and Found

Camp Fire Girls

Mrs. William T. Grable, executive and secretary of the Chicago council of Camp Fire Girls, will preside at the annual grand council fire to be held at 8 o'clock tonight at the Midway Masonic temple, 6115 Cottage Grove avenue. The first half of the program will consist of excerpts from musical comedies given at Camp Nawakwa, the Camp Fire Girls' summer camp near South Haven, Mich.

MRS. W. T. GRABLE. [Koehne Photo.]

Don't Be Tortured by Eczema

No matter how long you have suffered from eczema, or some similar itching, burning, scaly skin disorder—no matter how many treatments you have tried without success — just apply soothing Resinol Ointment to the irritated spots, and see how quickly your skin is comforted. The itching is relieved at once, and the soreness and roughness gradually cleared away.

Get Resinol Ointment and Resinol Soap from any drug store and start the treatment today. For free sample write to Resinol, Dept. I, Baltimore, Md.

Woman Makes Herself Out as Unhappy Martyr

BY DORIS BLAKE.

One trait in women we could bear to see improved is their so frequent inability to see themselves the aggressor instead of the victim. When a woman—not all, of course—has a complaint or complaints to make against her mate, she is ever as pure as the driven snow, as blameless as a baby. We will admit that woman has advanced in this respect of recent times. Many can get themselves in position to see the man's side of the case. But many of them can't and won't. If there is trouble in the household, any discord whatsoever, they are the victims of man's cruelty to woman. They can't see it otherwise, or won't.

A case in point is that of a recent personal disclosure by a wife who for eight years, to hear her tell it, was God's own pattern for a noble, self-sacrificing, kind, thoughtful helpmeet. But, with this paragon in his household, lately her husband has been casting eyes elsewhere.

He was even bold enough to coerce this blond temptation into coming into his home the evenings wifie was off to the movies. [She had a set evening a week for this departure from the daily grind, an evening on which it was hubby's duty to stay at home and look after the child.]

Well, it looked, on the face of it and as the woman reported the liaison, as if she had a clear case of husbandly injustice. BUT what she withheld until the last minute of the interview was that in her household was one of those old time trouble makers known as a star boarder. It came out, on pressure, that this gentleman was extremely fond of his wife, that he was pouring tales into her ears of her husband's infidelities, of husband's general unworthiness; also, on still further pressure, we found the boarder was party to the blonde's entertainment in the home the evenings mamma went to the movies.

It requires no Solomon to determine whose the fault in this domestic debacle. Of course, it is the woman who'd encourage the presence in her home of one who would make love to her. Why expect loyalty from a mate, the obvious victim of a short-changing game? But more than the circumstances of the case am I impressed with woman's ability to play the "sot-upon."

A funny sex we are—sometimes!

Start Early to Train Child in Certain Habits

Survey of Many Cases Brings Definite Statements.

BY GLADYS HUNTINGTON BEVANS.

Naturally every mother or nurse who is trying to accomplish the formation of good toilet habits wants some definite statement as to what is considered the reasonable age at which a child is developed enough mentally and physically to exercise voluntary control of the bowels and bladder. As the result of experience, not just with a few children in one family but as the result of a careful study made of a large number of children from different families, followed from their birth, it is generally agreed that:

Control of the bladder during the day is established generally between the age of 2 and 2½, although some children will learn this control before the age of 2.

Night control comes later, as a rule —possibly six months later. One important point to remember in training for night control is that the little child when he is taken to or put on the toilet shall be awake so that he is conscious of what he is doing. It is perhaps needless to say that the awakening must be gently done.

As to voluntary control of the bowels and bladder both day and night, it will probably be a surprise to many mothers to learn that a child is not, in average cases, considered equal to that responsibility until he is between 3 and 4 years old.

This coming Sunday's space will be devoted to the discussion of certain fundamentals connected with this subject of toilet habits.

[Copyright: 1933: By The Chicago Tribune.]

Our leaflet called "Establishing Eliminative Habits" embodies suggestions on this subject in brief form. It will be sent on receipt of a stamped, self-addressed envelope.

Order of Martha.

St. Rose of Lima Household of the Order of Martha, the Catholic Church Extension society, will meet at 1:45 o'clock today at 1563 Howard avenue. Mrs. Thomas Flannery will preside.

From Far Away India To You, Madam

India.. grower of the world's finest tea.. offers its full-flavored teas to you at no more than what you pay for ordinary tea. To get genuine India Tea, look for the Map-of-India trademark (above), in addition to the brand name, on packages of tea you buy.

Domino

Cane Sugars Sweeten America

"Sweeten it with Domino"

New Face Powder Increases Beauty

New, wonderful MELLO-GLO face powder reproduces the lovely bloom of youth. Made by a new French process, it spreads smoothly, stays on longer, hides tiny lines and wrinkles, prevents large pores, banishes ugly shine. No irritation with purest face powder known, no "pasty" look. Delightfully fragrant. Start with MELLO-GLO today. 50c and 1.00. Tax free.

RUST stains, cloudy surfaces, dull film, gloomy spots... quickly succumb to BAB-O. A wipe and it's bright. Save time ...save your energy. Buy a can of BAB-O tomorrow. You'll be saving money too...for a little BAB-O goes a long way! Just try BAB-O once and you'll never be without it.

Brightens Bathrooms..quickly..economically

What well known food item can you spell with these letters?—

S	N	A	B	E

The Chicago Tribune Will Award 113 Prizes—

$100.00 IN GROCERIES

AND 100 MARY MEADE RECIPE CABINETS

Containing 133 Tested and Approved Up-to-Date Recipes in a Handy Indexed Filing Cabinet

for the Best Solutions to Today's

"GROCERY ANAGRAMS"

What Is an ANAGRAM?

An anagram is merely a rearrangement of the letters of a word. For example, EFFOCE is an anagram of COFFEE; again, CORREG is an anagram of GROCER. Note that the anagram contains exactly the same letters of the regular word, the only difference being that the letters are placed in different order.

What well known food and grocery store items can you spell with the letters in the accompanying anagrams? Today the Chicago Tribune presents another fascinating game of "Grocery Anagrams." It's loads of fun. You'll find it instructive. There's no hard work to do —and there's $100.00 in groceries and 100 Mary Meade Recipe Cabinets to reward successfull contestants. Read the simple rules and start now!

THE RULES:

1. The letters in each of the accompanying ten anagrams when arranged properly will spell the names of ten well-known food and grocery items. You are invited to solve the anagrams and try for the $100.00 in grocery prizes and 100 Mary Meade Recipe Cabinets which the Tribune will award.
2. To the persons who submit the best entries in accordance with these rules, the Chicago Tribune will pay $100.00 in grocery orders and 100 Mary Meade Recipe Cabinets. First prize, $25.00 in groceries; second prize, $15.00 in groceries; third prize, $10.00 in groceries; next ten prizes, $5.00 each in groceries; next 100 prizes, one Mary Meade Recipe Cabinet each.
3. This offer is open to all —except employes of the Chicago Tribune and their families. You pay nothing. Just send in an entry.
4. Awards will be made to the persons who send in the best entries. Simply rearrange the letters in each of the ten anagrams to spell the name of a food or grocery item. After you have solved the anagrams, check the food and grocery store ads in today's Tribune and place a crossmark in the square if you find the item advertised in any of today's Tribune food and grocery ads. If the item is NOT advertised, make NO mark.
5. All entries will be considered by a committee appointed by the Tribune. Contestants agree to accept the decision of the committee as final. Judgment will be based upon accuracy in solving the anagrams and in checking the ads, and neatness. No special consideration will be given to elaborate entries. In case of ties, duplicate prizes will be awarded to tying contestants. Only one entry may be submitted by any one contestant. Note: You do not necessarily have to solve all the anagrams correctly to win. The prizes will be awarded to the contestants whose entries rank highest.
6. Address your entry to "GROCERY ANAGRAMS NO. 3," the Chicago Tribune, Postoffice box 1720, Chicago, Ill. All entries to today's game must be received in the Tribune office before 6:00 p. m. on Wednesday, May 24, 1933. No entries will be returned.
7. You need NOT purchase the Chicago Tribune to compete. The Tribune may be examined at the Tribune offices or at public libraries free of charge. You may use the handy blank supplied here or you may submit your entry on a separate sheet of paper. Winners will be announced as soon as possible in the Tribune.

Chicago Tribune
THE WORLD'S GREATEST NEWSPAPER

HANDY ENTRY BLANK

You may use this handy blank if you wish.

"GROCERY ANAGRAMS NO. 3."
Chicago Tribune, Postoffice Box 1720,
Chicago, Ill.

In the blank spaces below I have rearranged the letters in the anagrams to spell the names of the grocery items which I think to be the solutions to today's game. The ones checked with a cross mark thus ☒ are advertised in today's Tribune.

ANAGRAM	SOLUTION	
1. SNABE	______	☐
2. RECLEY	______	☐
3. CUTELET	______	☐
4. TURTBE	______	☐
5. STREZLEP	______	☐
6. INCOMARA	______	☐
7. GREASON	______	☐
8. CANBO	______	☐
9. SPELAP	______	☐
10. SKRAUTFERFRN	______	☐

My Name............

Address............

City............ State............

I usually buy my groceries at............ (Write name of store here)

Some Unknown Woman

By Elisabeth Sanxay Holding

SYNOPSIS.

Dinah Allen and Jane Rosslyn are roommates in a Manhattan boarding house. Dinah, from the south, envies and imitates Jane's air of mystery and sophistication. Jack Fiske, a young boarder from Vermont, is head over heels in love with Dinah who considers him just a hick. Dinah and Jane stroll to the corner drug store for sodas. A good looking young man in a silk hat, not quite sober, invites the girls for a ride in his car. To Dinah's surprise Jane accepts for both of them. He takes them to his home. Dinah soon finds herself alone, with Jane's purse instead of her own. In Jane's purse Dinah finds an automatic pistol. All the lights are turned out. Dinah rushes for the door and is grabbed by strong arms. She shoots. Jane reappears. She rushes Dinah away from the scene of their host lying in a pool of blood. Next morning the papers carry the story of the murder of Philip Divine, Broadway playboy, and said there were two bullet wounds. Jane and Dinah saw a tall, dark man with a mustache as they left Philip Divine's house. Jane recognizes Jack Fiske's sterling qualities and tries to bring Dinah and him together. Jane admits to Dinah that she knew Philip Divine before and that she also shot him. Jane goes to the theater with Jack after Dinah refuses him. Dinah has a caller. He introduces himself as Pierre Baron. He is the tall dark man with the mustache. Dinah promises to have dinner with him next evening.

INSTALLMENT XVII.

AN UNWILLING LISTENER.

She saw him before he was aware of her. He was waiting on the opposite corner—a slender young man in a dark suit and a soft gray hat; quiet, easy, and unassuming. Yet, to Dinah, still formidable.

He was so entirely different from any other man she had known. He was young, yet he seemed so much older than herself, than young Fiske, for instance. There was nothing boyish about him, nothing touching. In all her other dealings with men it was she who had been the assured one and the man with her the one who was disconcerted, anxious to please. But when Baron saw her and hastened towards her she felt her cheeks grow hot. She was as awkward as a schoolgirl.

"I've got my car here," he said. "I thought perhaps you'd like to drive out to a place I know near Pelham for dinner. Or if you'd rather dine in town . . . ?"

"It doesn't matter to me . . ." she answered, and was instantly ashamed of her words, which sounded ungracious, inept, silly.

"Then suppose we make it Pelham," he proposed and led her to his car, which was parked at the curb—a smart little roadster. Indeed, as he

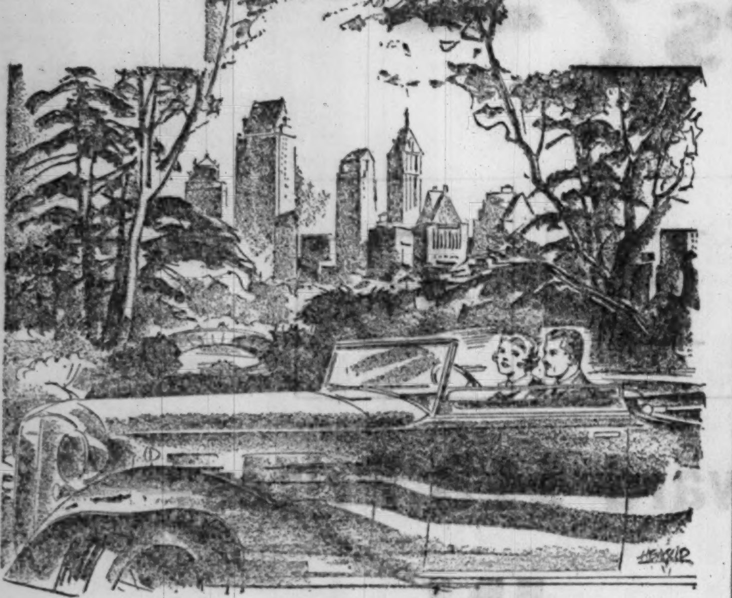

Here was the realization of her dreams; to drive out of town in a car like this with a man as well dressed, as handsome, as attractive as Baron beside her.

helped her in it occurred to her that here was the realization of her dreams, to drive out of town to dinner in a car like this with a man as well dressed, as attractive, as Baron beside her. But in her day dreams she had been gay, sparkling, and happy, and in the reality she was miserable. She could find nothing to say. When Baron made polite observations about the weather, the scenery, her answers were very far from original or interesting. She felt certain he had never met a girl so stupid as she, and her humiliation was so great that, for the moment, she forgot her fears, nothing mattered except to regain her feminine prestige, to be once more the Dinah who had seen so many young men helpless before her.

She glanced at Baron, but he was looking at the road in front of them, and even that seemed to her an affront.

"All those things he said . . ." she thought. "Probably he says them to every girl he meets."

She wished then for Jack Fiske, or some one like him, some one whom she could understand, and conquer; any one rather than this unimpressionable stranger.

"Pretty here, isn't it?" she remarked, carelessly.

"O, yes!" he agreed. "Yes, very pretty."

And his tone made her feel that it was not pretty here—that she didn't even know when a scene was pretty.

"I hate him!" she thought.

The long summer day had come to its end; lights were shining along the road in the twilight, in the windows of the houses among the trees; a gentle and melancholy hour.

"Look here!" said Baron, abruptly. "What's happened? I mean—you've changed."

"I didn't know it," Dinah answered, with curtness.

"Have you—d'you mind my asking you? Have you been talking things over with—Jane Rosslyn?"

"No. I haven't said a word to her about seeing you."

"I hope you won't," he said.

Again she glanced at him, startled by this sudden candor, and it seemed to her that in the dusk his face had a look of insolent, sullen anger. All her dread and anxiety returned in a rush.

"Why?" she demanded. "I generally do talk to Jane about everything. She's the best friend I have in the world."

"That's—rather a misfortune for me," said Baron. "Because she's—not fond of me. Very much, otherwise."

Dinah was silent for a moment. She had known that dreaded subject could not be avoided; yet, now that he had brought it up her heart was like lead; she had again that sense of confusion, of not knowing what was wise, prudent, right to say. In the end she said what she felt.

"If Jane doesn't—like you, she must have a reason."

"She has," he assured her promptly. "O, she has!"

"Then——" said Dinah, and she was making no attempt at concealing her hostility.

"I think you can understand what friendship means," said Baron. "Divine was my friend. He had his faults, but I've never yet seen any one without any. Very likely he wasn't what you'd call a good man. But he had good qualities. He was generous—to every one. Tolerant, straightforward. He kept his word. He never let any one down. He had a good many friends. And only one enemy that I know of."

A little chill of apprehension ran along Dinah's spine. It seemed to her that the shadow of what she was about to hear was creeping over her now—black and cold.

"The trouble was," Baron went on, "that the poor devil was too easy going. And that can be a tragedy. His life was ruined—by a woman."

"Plenty of men like to say that," said Dinah with a touch of scorn. "It's a wonderful excuse."

"Sometimes it's a truth," said Baron. "It was with him. Not by any of these women you've read about in newspapers. They didn't count. All that sort of thing was only his way of trying to forget who did count. No . . ." He was silent for a moment. "No," he repeated. "It wasn't any of those women who sunk Divine. It was a good woman. Without any pity, or generosity, or understanding."

They were passing a street light then and as Dinah glanced at him their eyes met—his were somber and narrowed; her blue ones were alight with defiance.

"Then he must have been very weak," she said.

"He was. Most men are—when they're in love. This, the thing I'm going to tell you, I'd never have told any one while he was alive. I don't think any one knew it. Not that he wanted to make a secret of it. But she did. You see, Divine was married."

Dinah was like a statue at his side, her head averted.

"Divine was to have inherited a lot of money from a great aunt," Baron went on. "That is, if he didn't annoy the old lady. She had a girl picked out for him to marry. She didn't care how many wild oats he sowed, and neither did the girl, as long as he came back to the fold in due time. But if she—this aunt, y'know—had found out that he'd married some one else she'd have been finished with him. Divine didn't care. He had enough money of his own, anyhow. But his wife cared. Very prudent girl. Didn't believe in the chance of losing that extra money just for the sake of having a home and a decent, open sort of life with the man who loved her. So for a year they met here and there in an underhand sort of way. He was sick of it. Sometimes he didn't see her for a week. And, unfortunately for him, there were plenty of other women around—young, attractive women who weren't so prudent. Divine wasn't a saint. He was a man and a pretty reckless one. He was lonely. He was resentful at the way he was being treated by the woman he loved . . ."

He was silent for a time and Dinah had no wish to break that silence—no wish to hear the rest of this story which she must hear.

[Copyright: 1933: By Elisabeth Sanxay Holding.]

[Continued tomorrow.]

Beauty Answers

BY ANTOINETTE DONNELLY.

CLEO: BEIGE, FROM A DELIcate, pinky tone to deeper soft browns, calls for a pinkish or peach powder for light skins, and for brunettes an ivory white. The rouge and lipstick should have a touch of yellow to echo that note in the beige.

T. D.: BEAUTY MARKS, LIKE moles and warts, should be submitted to a good skin specialist for removal. Have your own family doctor recommend someone for you. I'm sorry I cannot do it. The rules of my department do not permit it.

GASOLINE ALLEY—FORCED LANDING

Miss Ruth Dean Bows at Last of May Courts

BY ANN WHITTINGHAM.

[Chicago Tribune Press Service.]

LONDON, May 18.—[Special.]—Among the seven Americans who made their curtseys to Queen Mary at the last of the May courts held tonight was Miss Ruth Dean, daughter of Mr. and Mrs. Amos C. Dean, formerly of Chicago.

Mr. Dean has been European representative for Swift & Co. for some years. Miss Dean wore an "eau de Nile" gown of ripple crêpe. Her form fitting corsage was embroidered with crystal beads and the skirt was cut on diagonal lines becoming to her height, and flaring at the feet. The train was of "eau de Nile" silver lame with the inside edge and bottom of the train heavily embroidered with crystals to match the corsage. Silver slippers with crystal buckles completed her ensemble and she carried a large white ostrich feather fan.

In spite of the king's continued absence, the fourth court was brilliant. The fairy like quality of the scene is enhanced always by the three plumes and wisp of tulle which the women must wear in their hair, by the glitter of the great crystal chandeliers reflected from the diamonds, brilliants and jewels worn both by men and women and by the soft pastel shades of the gowns mingling among the white ones.

Other American women who made their curtseys were Miss Evangeline Bell and Mrs. T. Reed Vreeland of New York; Mrs. Thomas Cottman, Baltimore; Miss Eulalie Converse Harris, Valdosta, Ga.; Mrs. Hugh O'Neill Hencken, Boston, and Miss Elizabeth Morgan, Biltmore, N. C.

Miss Morgan is visiting the Hon. Mrs. John Cecil, formerly Cornelia Vanderbilt. Her gown was a Chanel model of white chiffon conceived on Buffon lines with a train of old rose point lace which had been her grandmother's wedding veil. Silver slippers and a Victorian bouquet tied with silver ribbons completed her exquisite ensemble.

Mrs. Vreeland is the dark and petite wife of one of the officials of the Guaranty Trust company in London. Her gown was of white crêpe Elizabeth, fashioned on early Greek lines—a Mainboucher creation entirely hand plaited all over and molded to the figure. Her train of heavy white satin hung from her shoulders in a V at the neck. Her jewels were a diamond tiara and a necklace.

Mrs. Cottman's gown was of old ivory colored lace with a design which was picked out in silver lined bugle embroidery.

A FRIEND IN NEED

BY SALLY JOY BROWN.

Offers Kitten as Pet.

"Dear Miss Brown: I have a cute kitten I am no longer able to keep. Do you think one of your readers might like to have it? MRS. C. B."

If you're interested in acquiring this pet write to Mrs. B. in care of this department. Please do not telephone.

MOTION PICTURES SOUTH

WARNER BROS. THEATRES
AVALON 79th-Stony
KING KONG
YOUNG LOVE BATTLES A PREHISTORIC MONSTER! . . . Beast and Man In Love with the Same Girl! A City Shrieks as the Monster . . Roused by a Woman's Beauty . . . Wrecks, Ruins . . . Destroys!
FREE PARKING FOR 3,000 CARS
STAGE Genial, "Smiling" ED LOWRY and His Great Band with LITTLE JACKIE HELLER
Cass, Mack and Owen | 4 Albee Sisters

CAPITOL 79th-Hals.
HELEN HAYES CLARK GABLE in "WHITE SISTER"
Added! Hal LeRoy and Mitzi Mayfair Comedy, "The Way of All Freshmen."

PICCADILLY 51st-Blackstone—Matinee Daily John—Ethel—Lionel BARRYMORE "RASPUTIN AND THE EMPRESS"
STRATFORD 63rd-Halsted. Mat. Daily BUSTER CRABBE "KING OF THE JUNGLE"—Frances Dee On Stage: Sam Herman's "DISCOVERY NITE"
MARYLAND 63D & MARYLAND Doors Open 1:30—Frances Dee Buster Crabbe—"KING OF THE JUNGLE" and Our Gang Comedy—"Forgotten Babies"
HIGHLAND 79th-Ashland. Mat. Daily Comedy & Ruth Etting "KEYHOLE"—Kay Francis, George Brent Added—Play "Screen Tango" at 9:15 P. M.
COMMERCIAL 9150 Commercial Ave. Doors Open 11:30 A. M. Stuart Erwin, W. Gibson, "Crime of the Century"
W. ENGLEWOOD 63d-Ashland Ruth Etting Songs "KEYHOLE"—Kay Francis, George Brent
JACKSON PK. "So This Is Africa" Wheeler & Woolsey—Marie Prevost Comedy
GROVE 76th-Cottage. Mat. Daily Buster Crabbe, Frances Dee "KING OF THE JUNGLE"—Added Events
CHELTEN 79TH & EXCHANGE Charles Laughton E. Landi, F. March, C. Colbert, 'Sign of the Cross'
COLONY 59TH & KEDZIE Mickey Mouse Cartoon Jimmy Durante, Buster Keaton—"What, No Beer?"
SHORE 75th-Kingston. Mat. Daily Ben Blue, "Taxi Barons" "CRIME of the CENTURY"—Wynne Gibson
LEXINGTON 1162 E 63rd. Mat. Daily Wheeler & Woolsey "SO THIS IS AFRICA"—Raquel Torres
FROLIC 55th & Ellis—Mat. Daily Ben Blue, "Taxi Barons" "CRIME of the CENTURY"—Wynne Gibson
COSMO 79th-Halsted—Matinee Daily Fatty Arbuckle, "Buzzin' Around" "GIRL MISSING"—Ben Lyon, Mary Brian
OAKLAND OAKWOOD & DREXEL Kentucky Derby Scenes "CRIME of the CENTURY"—Wynne Gibson
SHAKESPEARE 43RD & ELLIS Kentucky Derby "WHAT, NO BEER?"—Durante & Keaton
JEFFERY 71st-Jeffery. Mat. Daily Buster Crabbe, Frances Dee "KING OF THE JUNGLE" & Our Gang Comedy
HAMILTON 2150 E. 71ST ST. Fredric March "SIGN OF THE CROSS"—Claudette Colbert
RAMOVA 35TH & HALSTED Edna Mae Oliver Richard Dix—"THE GREAT JASPER"
TOWER 63D & BLACKSTONE Open 1:30—Walter Huston "GABRIEL OVER THE WHITE HOUSE"
HIGHWAY 63D & WESTERN AVE. Mat. Price 1:30 to 6:30 Phillips Holmes, Diana Wynyard—'Men Must Fight'
MARQUETTE 63D & KEDZIE Mat. Price 1:30-6:30 Wheeler & Woolsey—"So This Is Africa"
DREXEL 858 E. 63D ST. Claudette Colbert, Fredric March Elissa Landi—"SIGN OF THE CROSS"

EVANSTON
VALENCIA 1560 Sherman-Doors Open 1:30 BARBARA STANWYCK "LADIES THEY TALK ABOUT"
VARSITY 1710 Sherman—Open 1:30 Carole Lombard, Jack Oakie Adrienne Ames—"HELL TO HEAVEN"

WILMETTE
WILMETTE AL JOLSON "HALLELUJAH, I'M A BUM"

PARK RIDGE
PICKWICK Mat. Price 1:30 to 6:30 P. M. Geo. Brent, Barbara Stanwyck—"Ladies They Talk About"

NORTH
SHERIDAN Sheridan Rd. at Irving Pk. Geo. Brent, Kay Francis "KEYHOLE"
VOGUE 3810 Broadway Wheeler and Woolsey "SO THIS IS AFRICA"
CENTER Lincoln-Irving Wynne Gibson, Jean Hersholt 'CRIME OF THE CENTURY'
DEVON 6225 Broadway AL JOLSON, Madge Evans 'HALLELUJAH, I'M A BUM'
"400" 6746 Sheridan Rd. Nancy Carroll, Cary Grant "WOMAN ACCUSED"
DAVIS 4614 Lincoln Ave. Wheeler and Woolsey "SO THIS IS AFRICA"
BIOGRAPH 2435 Lincoln Ave. W. Gibson, J. Hersholt "Crime of the Century"
KEYSTONE 3912 Sheridan Rd. Barbara Stanwyck 'Ladies They Talk About'
BUCKINGHAM 3319 N. Clark St. Warner Baxter "DANGEROUSLY YOURS"

NORTOWN Western nr. Devon Mat. Price 1:30 to 6:30 Warren William, Con Cummings, 'Mind Reader'
CENTURY Clark-Diversey. Open 1:30 Carole Lombard, Jack Oakie Adrienne Ames in "HELL TO HEAVEN"
NORSHORE Howard-Clark. Open 1:30 "KEYHOLE" K. Francis, Geo. Brent SUNDAY ON STAGE 5-BIG ACTS-5 All Shows Reg. Prices Plus Regular Complete Screen Program
PANTHEON Sheridan-Wilson / BELMONT Lincoln-Ashland BUSTER CRABBE Frances Dee "KING of the JUNGLE" Extra—Belmont—"Our Gang," Betty Boop Hits
COVENT 2653 N. Clark. Open 1:30 "Hallelujah, I'm a Bum" AL JOLSON

PANORAMA Sheridan Road at Broadway Presents to Chicago the First Installation of "HIGH FIDELITY" NATURAL TALKING PICTURES As Perfected for Radio City Music Hall by R. C. A. Victor Featuring 42ND STREET The Musical Hit of the Year

ADELPHI 7074 No. Clark. Cont. 2 P. M. The Ultimate in Sound—WIDE RANGE TALKIES —here only on the North Shore! Ernest Truex—Una Merkel John Miljan—Johnny Hines "WHISTLING IN THE DARK" News—Cartoon—Travel Talk—Harry Sweet Comedy COMING SUN.—JOHN BARRYMORE—"Topaze"
HOWARD HOWARD ST. "L" Opens 1:30, Free Parking DIANA WYNYARD (Star of 'Cavalcade') LEWIS STONE 'Men Must Fight'
RIDGE DEVON AT CLARK Mat. Daily, Cont. from 1:30 R. CORTEZ J. BLONDELL "BROADWAY BAD"
DE LUXE 1141 Wilson—Doors Open 6 P. M. Big Double Attraction Wheeler & Woolsey—"So This Is Africa" Also "Williamson's Beneath the Sea"
WINDSOR 1225 N. CLARK ST. Mat. Daily—Buster Crabbe the Lion Man—"KING of the JUNGLE"
LINCOLN 3164 Lincoln at Belmont Doors open 1 P. M. 6 Unit Show John Barrymore, Myrna Loy—"TOPAZE"
BRYN MAWR 25c 1125 Bryn Mawr Buster Keaton Jimmy Durante—"WHAT, NO BEER?"
LAKE SHORE 3175 Broadway. Eve. 25c Cartoon, News, Act FREDRIC MARCH—"SIGN OF THE CROSS"

MOTION PICTURES MISCELLANEOUS

PALACE RANDOLPH Near LA SALLE
Celebrities of Musical Comedy, Radio and Screen in CHICAGO'S ONLY DE LUXE POPULAR PRICED VAUDEVILLE!
SCREEN! SILKEN SOCIETY BEAUTY FINDS A NEW LOVE-THRILL! . . . on a hunt for sunken treasure that brought perils, adventure, romance! "BELOW THE SEA" Columbia Picture with RALPH BELLAMY FAY WRAY
UNDERSEA BATTLE WITH GIANT OCTOPUS . . . the most terrific climax any picture ever had!
ON STAGE RKO VAUDEVILLE Lavish All ★ Star Bill! JAMES BARTON "Follies" great dancing comic STUART & LASH with Ida Sibley KELLER SISTERS & FRANK LYNCH THE FOUR QUEENS THE INGENUES World-Famous Girl Band 16—Beautiful Girls—16 Vilma & Buddy EBSEN Broadway's new dance stars
OPENS 10:45 Price Changes at 3 and 6:30

BALABAN & KATZ WONDER THEATERS
TIVOLI COTTAGE GROVE AT 63rd St.
HE'S HERE TODAY Back with his orchestra for ONE GLORIOUS WEEK in GIANT STAGE SHOW! Matinee 1:30-6:30 Frankie MASTERS
THE THREE SAILORS "WHITEY" ROBERTS BARRY & WHITLEDGE 12 DANCING DARLINGS
ON THE SCREEN Reckless lover with a song on his lips and arms of steel . . . no woman can resist him! RAMON NOVARRO The Barbarian with MYRNA LOY—REGINALD DENNY
NO ADVANCE IN PRICES!

MARBRO MADISON near CRAWFORD TODAY! Matinee 1:30-6:30
Her greatest merchant prince and his reckless wandering children! Lionel BARRYMORE "SWEEPINGS" From Lester Cohen's Graphic Novel with ERIC LINDEN GREGORY RATOFF
Extra! "SO THIS IS HARRIS" 30-Minute Novelty with PHIL HARRIS and COCOANUT GROVE orchestra

UPTOWN BROADWAY AT LAWRENCE
TODAY on the STAGE! Mat. 1:30-6:30 A Half Hour of Joy with the rage of radio and stage! BORRAH MINEVITCH IN PERSON And His Harmonica Rascals Also—PRESTON SELLERS organlogue
ON THE SCREEN Lionel BARRYMORE SWEEPINGS ERIC LINDEN GREGORY RATOFF
NO ADVANCE IN PRICES!

HARDING MILWAUKEE at SAWYER Mat. 1:30 to 6:30 All Shows De Luxe ON STAGE! TEXAS GUINAN IN PERSON and her gang America's queen of the night clubs with 50-Entertainers-50 30-Beauties-30 EASTER & HAZELTON of "Ziegfeld Follies" RICHARD LANE Stage and Screen Favorite RALPH "COOKIE" COOK AUSTIN MACK and Guinan's orchestra on the screen "GABRIEL OVER THE WHITE HOUSE" WALTER HUSTON-KAREN MORLEY Added Screen Fun BURNS & ALLEN latest comedy riot NO ADVANCE IN PRICES

SOUTHTOWN 63rd St. EAST OF HALSTED & RIVIERA BROADWAY at LAWRENCE
Riviera New Early Opening Today 11 a.m. Southtown Mat. 1:15 to 6:30 The greatest thrills this city has ever experienced! 50-FOOT APE IS LOOSE ! ! . . holding a white girl as his love prize . .
"KING KONG" FAY WRAY BRUCE CABOT ROBERT ARMSTRONG

MOTION PICTURES DOWNTOWN

BALABAN & KATZ WONDER THEATERS
CHICAGO RANDOLPH • STATE • LAKE Open 10:30 a. m.
The New Rage of Chicago! HAL KEMP and his orchestra (Courtesy, Blackhawk Cafe) Deane Janis, "Skinnay" Ennis MITCHELL & DURANTE Keith Clark, Seiler & Wills, Yvonne Rugel, Cardell Twins Extra! CHERNIAVSKY Music
on the screen The beloved romantic comedy with sparkling music! MARION Davies "PEG O' MY HEART" A Metro Picture!

ROOSEVELT STATE near WASHINGTON LAST DAY! Open 9 a. m. "BONDAGE" with Dorothy Jordan
TOMORROW! His pictures for the papers were hot . . . but his love-making was hotter. JAMES CAGNEY in 'PICTURE SNATCHER' Warner Bros. picture with ALICE WHITE

UNITED ARTISTS RANDOLPH at DEARBORN Doors open 8:45 a. m. Price Change 1 and 6
NEW REDUCED PRICES! Never before such thrills . . . never again such fearless romance
"HELL BELOW" Metro's picture supreme with ROBERT MONTGOMERY MADGE EVANS WALTER HUSTON 'SCHNOZZLE' DURANTE More thrilling than "Hell Divers"

McVICKERS MADISON near STATE Doors Open at 9 A. M. Price Change at 1 & 6 Tender first love amid reckless thrills! A Fascinating Picture! "ZOO in BUDAPEST" A JESSE LASKY SPECIAL A Fox Film Production with LORETTA YOUNG GENE RAYMOND

John Gilbert Mae Clarke-Robert Armstrong "Fast Workers" The Picture that Shocked Blase Hollywood Adults Only—Censor's Order CASTLE STATE AT MADISON

WARNER BROS. ORPHEUM State at Monroe—Doors Open 8:45 a. m. Who Could Condemn Such Sublime Love and Undying Devotion? Helen HAYES Clark GABLE "WHITE SISTER"

PUNCH & JUDY Van Buren-Michigan 30c to 3. 40c thereafter The STAGE and SCREEN SENSATION OPENING MONDAY, MAY 22 "MARRIED LOVE" with HUMAN MODELS
WOODS Randolph at Dearborn Continuous from 8:45 A. M. WARNER BAXTER—MIRIAM JORDAN "DANGEROUSLY YOURS" Sunday and Monday—"STATE FAIR"
WORLD PLAYHOUSE 410 SO. MICHIGAN AVE. 35c to 6:30. 50c Eve. NOON TO MIDNIGHT "BE MINE TONIGHT"
RANDOLPH Randolph Nr. State Cont. from 8:45 A. M. "SIGN OF THE CROSS"
MAJESTIC PRICES 10c—20c—30c 6 ACTS VAUDEVILLE First Run Picture—"HIGH GEAR"

WEST
SENATE Open 1:30. Madison-Kedzie AL JOLSON, Madge Evans "HALLELUJAH, I'M A BUM!" Extra! "Williamson Under the Sea"
STATE Open 1:30. 5814 W. Madison WHEELER & WOOLSEY "SO THIS IS AFRICA" Added—"Williamson Under the Sea"
MANOR North & Central / Central Pk. 3535 W. Roosevelt Mat. 1:30 to 6:30 P. M. Stuart Erwin, Wynne Gibson, Frances Dee, Jean Hersholt "CRIME OF THE CENTURY"
WEST END 121 NORTH CICERO AVE. GEORGE BRENT "LUXURY LINER"
Broadway-Strand 1641 W. Roosevelt Rd. Barbara Stanwyck "LADIES THEY TALK ABOUT"
AMERICAN Ashland & Madison. Open 12:45 BARBARA STANWYCK "LADIES THEY TALK ABOUT"
BYRD 4740 W. MADISON ST. JOHN BARRYMORE MYRNA LOY—"TOPAZE"
CRAWFORD 19 S. Crawford Ave. Fredric March Claudette Colbert—"SIGN OF THE CROSS"

MAYWOOD
LIDO 5th Ave. & Washington Blvd. MATINEE DAILY WHEELER & WOOLSEY "SO THIS IS AFRICA" and "With Williamson Beneath the Sea"

FOREST PARK
FOREST Matinee Daily—Madison Street at Des Plaines Ave. GLENDA FARRELL BEN LYON "GIRL MISSING"

LA GRANGE
LA GRANGE Mat. 1:30 to 6:30 P. M. WHEELER & WOOLSEY "SO THIS IS AFRICA" Extra! "With Williamson Under the Sea"

AUSTIN
SYMPHONY 4937 Chicago. Mat. Daily Edgar Kennedy Comedy 'BROADWAY BAD'—Ricardo Cortez, Joan Blondell On Our Stage: Happy Harry's "FOOD & FUN SHOW"
IRIS 5743 WEST CHICAGO AVE. Mat. Daily. Selected Short Subjects BUSTER KEATON—"WHAT, NO BEER?" Also Geo. Vanderbilt's "Devil's Playground"

OAK PARK
LAMAR Marion at Lake St. "L" Wynne Gibson Jean Hersholt—"CRIME of the CENTURY"

NO MAN'S LAND
Teatro del Lago 'Dangerously Yours' WARNER BAXTER and MIRIAM JORDAN Added—Taxi Boys Comedy—"Taxi Barons"

ELMHURST
YORK ALL STAR CAST "CRIME OF THE CENTURY"

HINSDALE
HINSDALE Open Fri., Sat., Sun., Mon. Only—Use as 40c 2-for-1 F. March, C. Colbert—"Sign of the Cross"

NORTHWEST
CONGRESS Milwaukee & Rockwell Op. 1:30. Free Parking Warren William, Con Cummings, 'Mind Reader'
BELPARK 3231 N. Cicero Ave. Matinee Price 1:30 to 6:30 Wynne Gibson, Stuart Erwin, "Crime of Century"
GATEWAY Lawrence-Milwaukee / TERMINAL 3315 Lawrence Ave. Mat. Price 1:30-6:30 "KING of the JUNGLE" with Buster Crabbe Extra! OUR GANG & Betty Boop Comedies
CRYSTAL North nr. California / BILTMORE Division nr. Damen Mat. Price 1:30-6:30 Schnozzle DURANTE \| Buster KEATON 'What, No Beer?' Ext. 'Devil's Playground'
PORTAGE 15c 4050 Milwaukee 1:30-6:30, After 25c NOW! WIDE RANGE TALKIES 2 Hits—Buster Keaton, Jimmy Durante "What, No Beer?" also "Devil's Playground"
MONT CLARE Grand Ave. at Harlem Comedy, Cartoon & News Diana Wynyard Lewis Stone "MEN MUST FIGHT" Free Diamond Gold to Ladies After 6:30
NEW DRAKE 15c 3548 Montrose 1:30-6:30, After 25c 2—SPLENDID FEATURES—2 Merna Kennedy—"RED HAIRED ALIBI" "What Price Decency"—Dorothy Burgess
TIFFIN 4051 W. NORTH AVE. Bing Crosby, Mickey Mouse Barbara Stanwyck "Ladies They Talk About"
ADMIRAL 15c 3940 Lawrence 1:30-6:30, After 25c "SIGN OF THE CROSS"
ALAMO 3639 Chicago Ave. Mat. Daily BUSTER KEATON JIMMY DURANTE—"WHAT! NO BEER?"
LOGAN MILWAUKEE AT SAWYER NEIL HAMILTON "AS THE DEVIL COMMANDS"
EMBASSY 3940 Fullerton Ave. BARBARA STANWYCK "LADIES THEY TALK ABOUT"
CROWN DIVISION & ASHLAND BARBARA STANWYCK "LADIES THEY TALK ABOUT"
IRVING IRVING at CRAWFORD Adults 15c to 6:30 P. M. Wheeler & Woolsey—"So This Is Africa"

BERWYN
BERWYN Open 1:30. 6404 W. 22nd WHEELER & WOOLSEY "SO THIS IS AFRICA" Added—"With Williamson Beneath the Sea"

R. C. Daweses Recall Wedding Trip to '93 Fair

Will Mark Anniversary at Lake Forest Party.

[Continued from page 19, column 2.]

Storey has resigned the presidency of the Atchison, Topeka, and Santa Fé railroad. His successor in this important post, Samuel T. Bledsoe, and Mrs. Bledsoe, who have just come to Chicago from the southwest, are now looking for a house on the north shore.

Arthur Meeker Returns Thursday.

Arthur Meeker will arrive at home next Thursday from Santa Barbara, but Mrs. Meeker will remain in the west for another month. Their daughter, Mrs. Horace Gray, who has been visiting them at their Montecito home, has returned to her home in San Francisco, taking with her Joan Gray, who was visiting her uncle and aunt, Mr. and Mrs. Francis V. Lloyd of Santa Barbara.

Mr. and Mrs. John Wentworth have taken an apartment in the Drake hotel, into which they moved last week. Mrs. Moses Wentworth will remain in town this summer, the better to entertain the friends she expects for A Century of Progress.

Miss Anne Boddie, daughter of Mr. and Mrs. John Bennett Boddie, is to become Mrs. Gordon Boice Shattuck this evening at 8:30 o'clock in the Lady chapel of St. Luke's church in Evanston, with the Rev. Dr. Hubert Carleton of St. Augustine's church, Wilmette, and the Rev. Dean Gerald Moore of St. Luke's officiating. A reception in the church house will follow. Miss Mary Best of Minneapolis will be the honor maid and Miss Kathryn Castor of Evanston will be bridesmaid. Edmond G. Benoist of Winnetka will attend Mr. Shattuck as best man, and ushering will be the bride's brothers, John B. and Oliver B. Boddie, and Edward Cronwall Jr. of Oak Park.

Mr. Shattuck's parents, the Arthur E. Shattucks of Springfield, Mass., are not here for the wedding, but during June the wedding couple will take a late wedding trip east to see them and also to spend some time in the Berkshires.

Cradle Party at Winnetka.

It is hard to tell whether orphan babies, a distinguished musical, or six inch pansies will be the center of interest Monday afternoon when the Winnetka board of the Cradle holds its annual spring luncheon. Mrs. Frederick H. Scott is to be the hostess in her lovely Winnetka pansy garden known the country over. Tables will be spread on the terraces and the wide verandas of the house for 65 guests.

Dr. Horace J. Bridges is going out to the party to tell "Why I Believe in the Cradle," and Richard Czerwonky, the former concert master of the Boston Symphony orchestra, has accepted an invitation to give a musical program.

Mrs. Horace W. Armstrong and Mrs. J. Lawrence Onderdonk are the co-chairmen. Mrs. Scott is treasurer of the Winnetka board and Mrs. Oliver Picher the secretary.

An airplane is going to circle the Arden Shore camp in Lake Bluff Sunday afternoon. It will land near the camp and then the pilot will spend the day in reunion with a host of old friends, for he used to be a camper at Arden Shore and he's promised to come from St. Louis for the annual homecoming Sunday.

It's to be a grand day, Mrs. Kingman Douglass reported yesterday, with a program at 3 o'clock, a brief address by Dr. George Roberts, pastor of the Lake Forest Presbyterian church, music by the camp orchestra, and a tea at which the distinguished members of the Arden Shore directorate will be the hostesses.

The recent painful accident suffered by Mrs. Richard Gambrill Jr. in rehearsing for "Peter Pan" has been no deterrent to her in making these plans as the social chairman of Arden Shore. Besides the tea she is providing luncheon for 150 boys.

This noon Mrs. Douglass is to be hostess at her Lake Forest home to the board of directors of Arden Shore. Among other things there will be reports on the May campaign for funds.

"Little Women" to Be Given Tonight.

Reverting to the "hatless" symphony days, the seniors at the Starrett School for Girls have suggested in an N. B. on the programs for their dramatization of "Little Women" tonight in the Chicago Woman's Club theater that their guests remove their hats. "A woman's crowning glory is her hair," reads the note. "Ladies, you will appear to better advantage, you will be more comfortable, and you will confer a favor on those seated behind you if you will remove your hats."

The performance has special significance since this year is the 100th anniversary of Louisa M. Alcott's birth. Miss Azalea Wiggins is playing the part of Mrs. March in the much loved story. Others in the cast are Miss Jean Russell, Miss Jane Bransky, Miss Evelyn Collins, Miss Lois Johnson, Miss Jane Bates, Miss Shirley Derry, Miss Robin Douglas, Miss Marian Huff, Miss Janet Klein, Miss Louise Hinman, and Miss Beverly Bramson.

Tomorrow night there's to be an old-fashioned country fair up at Kemper Hall, with a dozen or more north shore girls taking an active part in side shows, old-fashioned folk dances, and a variety of stunts.

On the shores of Lake Waban Wellesley seniors are going to gather this evening for their annual float night pageant. It's one of the loveliest, most colorful affairs on the eastern campus, and this year there are two Chicago students contributing an important part. The Paul Steinbrechers' daughter, Elizabeth, is the chairman of lighting and Miss Dora Dixon, daughter of Mr. and Mrs. Thomas J. Dixon of Oak Park, is in charge of the business arrangements.

Preceding the pageant the interclass crew races will be held. Then, as darkness falls, the floats, nine of them, portraying dramatic events in the life of Joan of Arc, will pass before the audience.

White Organdie Fresh Contrast for Navy Print

2556

WOMAN'S OR MISS' DRESS.

A navy blue and white silk crêpe will be stunning made in this design. White organdie forms a detached collar, which is passed through slashes and ties in a bow at the front. It is easily removed for laundering.

The pattern, No. 2556, comes in sizes 14, 16, 18, and 20 years, and 36, 38, and 40 inches bust measure. Size 16 requires 2⅞ yards of 39 inch material with ⅝ yard of 39 inch contrasting.

Order Blank for Clotilde Pattern

CLOTILDE PATTERNS.
CHICAGO TRIBUNE, P. O. BOX, 537, Grand Central Station, New York City.

Inclosed find $........ Please send me the Clotilde patterns listed below:

Pattern No........Size........Price........

2556........

Name ....

Number and street ....

City ....

State ....

How to Order Clotilde Patterns.

Write your name and address plainly on dotted lines, giving number and size of such patterns as you want. Inclose 10 cents in stamps or coin [coin preferred; wrap it carefully] for each number, and address your order to Clotilde Patterns, Chicago Tribune, P. O. Box 537, Grand Central station, New York City.

Note—Clotilde patterns are made in New York exclusively for THE CHICAGO DAILY TRIBUNE.

Club Dance

The One Hundred club, made up of boys and girls of the South Shore residential district will sponsor a dance tomorrow evening at the Windermere hotel. Proceeds of the dance will be given to charity. Miss Betty Sherwood, 6929 Crandon avenue, secretary of the club, and Miss Libby Bagar will be in charge of arrangements.

LIBBY BAGAR

Special PO-GO Rouge and Lipstick (regularly 1.20)

Both for 79c

The famous imported-from-France, hand-made Po-Go Rouge in a new, permanent composition case (regularly 65c) ... the superbly indelible companion lipstick (regularly 55c) ... both for 79c. You'll adore them! Po-Go Rouge is smooth to apply, easy to blend, long to last, unique in texture. Po-Go Lipstick never looks greasy, goes on evenly, remains for hours! Shades: Brique, Raspberry, Cardinal. Limited quantities, limited time—for economical, ultra-smart make-up!

WALGREEN DRUG STORES

Ruddy Complexion Out of Style Picture; Paleness Now Preferred

BY ANTOINETTE DONNELLY.

This year, with the vogue for lighter makeup or little or no makeup, the girl or woman of natural high coloring feels she has a beauty problem.

It would be better for the race if the "corn-fed" complexion were in higher favor. But obviously it isn't recognized as one of the modern charms. Perhaps it is because so few women today can boast that high color that goes with rich, warm blood that they have defeated its popularity with the vogue for paler skins. It is amazing, when you come to think of it, how very, very few young women of this generation, without makeup, have any glow in their skins at all. Children have it up to a certain age, forced often with them by outdoor play, and then, presto, it's gone and in its place no roses in the cheeks but are put there by the cosmetic rite.

Outside of the limited natural red cheeked young women there is an increasing number of women whose red color of face has nothing to do with the art of Nature. It's a persistent red color, not a bloom, but a flush due to faulty circulation, faulty elimination, or a possible congestion of the blood. Again, this persistent face reddening may be a symptom or an accompaniment of acne. If the usual measures taken to correct faulty circulation and elimination do not relieve, your doctor's advice should be had.

Bleaches, often the recourse of sufferers, are not recommended. Nor is face peeling. The correction must come from within. Stimulants: Tea, coffee, alcohol, spiced foods, starchy and greasy and rich dishes must be avoided. A three day liquid diet would go a long way toward cleaning up the system and improving elimination. Anyway, much water should be drunk, vegetables eaten plentifully, and fruits.

A local emergency to resort to is to use a liquid powder as a powder base, or one of the sun or waterproof foundation creams. Something with a slightly opaque color quality. Let your powder be rachel, tan, beige, or of some yellowish tint.

Warns Against Too Frequent Use of Powder

English Cosmetic Expert Tells Observations.

BY KATHERINE KELLEY.

Business girls who are striving to attain that fresh healthy complexion attributed principally to English women, should tuck their powder puffs out of sight and prepare to take a scolding from Miss Verna M. Welsby, English cosmetic stylist.

Miss Welsby arrived yesterday from New York to arrange a Century of Progress exhibit for Yardley & Co., Ltd., soap manufacturers and perfumers for English royalty since its founding in 1770. The Yardley booth will be in the General Exhibits building.

"The first thing I marked about American women when I came to this country," she said, "is that they are much more cosmetic conscious than English women, but are inclined to exaggerate their powder, rouge, and creams. While English women perhaps are not cosmetic conscious enough, I believe I can do the American women a service by interpreting for them the more simple English uses of cosmetics."

"The business girl who takes her powder puff out and dusts her face a dozen times a day will have only a patched up and messy look for her pains," Miss Welsby continued. "All she does is to cover up the dirt and cause ugly blackheads, although she may feel tidy after using the puff.

"Powder puffs should be used only after a good cleansing with cream and soap and water. A business girl, who wants above all things a good healthy complexion should go through the cold cream, soap and water and powder ritual three times a day at least."

Miss Welsby revealed that her office girls are required to cleanse their faces three times daily, and are provided with the proper equipment to keep in their desks for use while at work.

"This cleansing should be done in the morning before going to the office, once just before lunch, and again before leaving in the evening," she said. "If the skin is inclined to become greasy, a lotion will touch up the pores, while if it is dry, more cream should be worked in. Each time all makeup should be taken off and done all over again."

A threefold cream for cleansing, nourishing and for powder base can be used in the morning, she said, then washed off with soap and water. This will leave sufficient cream for a powder base. At night she advised that the face be washed with soap and water after removing makeup, then a lotion applied, and then cold cream.

Miss Welsby warned against using face powder to blend with eyes and hair. Powder should always match the skin, she declared.

"In America, especially where there are so many mixed marriages, I find a tendency to try to match the hair and eyes. For instance, a girl whose mother is Swedish and father Jewish, will wear a pinkish powder to match her blond hair, instead of a duskier powder for her dark skin. Many older women think they should change the color of their powder when their hair becomes gray. They should continue using the one that matches their skin.

"A light blond should use natural powder, rouge and lipstick," Miss Welsby said. "A golden blond should use rachel No. 1; a redhead, medium rachel; a brunette, deep rachel, and a dark brunette, suntan powder."

OCEAN STEAMSHIP MOVEMENTS.

Arrived.	At.	From.
Aorangi	Auckland	Vancouver
Kungsholm	Gothenburg	New York
Deutschland	Southampton	New York
Vulcania	Naples	New York
Washington	Hamburg	New York

Sailed.	From.	For.
Columbus	Cherbourg	New York
Dresden	Bremen	New York
Maunganui	Wellington	S. Francisco
New York	New York	Bremen
Berengaria	New York	Southampton
Am. Importer	Havre	New York
Hamburg	Hamburg	New York
Ile de France	Plymouth	New York
Majestic	Cherbourg	New York
Pres. Hayes	New York	Manila
Polonia	New York	Copenhagen
Stuttgart	New York	Bremen

Quilt Pattern Dates Back to Colonial Days

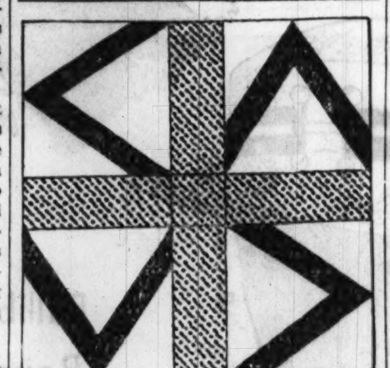

Bowknot

BY NANCY CABOT.

While this pattern dates back to early American days under the above title, it is better known as "The Farmer's Puzzle." The early examples of this design are pieced in turkey red and unbleached muslin, or in the old fashioned blue and white calico. Quilters of this generation undoubtedly will find the newer, daintier fabrics and colors more suited to our modern decorative scheme, and every bit as effective.

For a pattern of this quilt design, send 5 cents in stamps or coin to Nancy Cabot, Chicago Tribune, printing your name and address clearly. Or call at the Tribune Public Service Office, One South Dearborn.

Parisiennes Like Dark Satin Coats for Daytime Wear

BY BETTINA BEDWELL.

PARIS.—[Special.]—Several of the French dressmakers are featuring dark satin coats for formal daytime wear. The trio to do this are Vionnet, Jeanne Lanvin, and Augustabernard.

Coats of this kind are about the only long coats to be seen before dark this season, and they look especially attractive because they are not at all common. Our illustration shows one of the best of these dressy wraps. It is a coat of dark blue satin, very heavy and stiff, and Augustabernard makes it admirably simple, giving it a straight body, cut in one with the elbow length sleeves. It wraps over to the left side just to the neck, and is closed by a small jeweled flower button.

On top of the shoulders Augustabernard puts bias bands that have pointed ends which descend a bit on the top of the arm and are stitched flat. A ruffle of the satin is placed at the back of the neck line in lieu of a collar, and a short sash of the material emerges from the shoulder bands to hang down in back.

[Copyright: 1933: By The Chicago Tribune.]

Reduce the Elizabeth Arden Way

Ask about the marvelous new Ardena Bath which literally melts away surplus pounds.

Phone, Superior 6952 70 East Walton Place

Music Contest Winners Give Award Recital

Joseph Hassmer and Edgar Danby Appear.

BY EDWARD MOORE.

Joseph L. Hassmer, baritone, well known to those who tune in on W-G-N by nights, and Edgar R. Danby, organist, both winners in the recent contest of the Society of American Musicians, were given the token of their victory last night in the form of a joint recital at Kimball hall.

Mr. Hassmer, the possessor of a voice of great merit, presented a program of fine character. A group of Russian works by Rachmaninoff and Gretchaninoff, a pair of lieder by Schubert followed by "Eri Tu" from Verdi's "A Masked Ball," and a final group by English and American composers were his contributions to the event. These songs were marked by a tone quality of highly attractive character, a logical sense of the dramatic, and an enunciation far above the average in clarity.

Mr. Danby played a group by Widor, Dickinson, and Bach, and later a seldom heard sonata by Julius Reubke. He is agile and flexible on the keyboards and produces effects of admirable clarity. When it comes to works like Bach's "St. Anne's" Fugue, however, he, as well as every other organist in the world, would do well to make a faithful study of the instrumental effects that Frederick Stock evolved in his orchestral transcription of the great work.

A musical event which looks in advance to be of uncommon interest will be the song recital to be presented by a famous American baritone, John Charles Thomas, at the Auditorium Sunday afternoon. It has a double significance. As a musical observance, Mr. Thomas will sing some of the best liked songs of the last three centuries. As a social matter, it is being presented for the benefit of the Italian Woman's club charity fund, and is under the sponsorship of Giuseppe Castruccio, Italian consul general.

MINUTE MYSTERY

BY H. A. RIPLEY

[Copyright: 1933: By The Chicago Tribune.]

AN EASY COMBINATION.

"I was working late, preparing an advertising campaign," continued Fellows, whom Prof. Fordney had been questioning. "About ten-fifteen I heard the outer office door click. Being unarmed, I hurriedly turned out the lights in my office and waited breathlessly, as there was a large sum of money in the safe. I knew my chances of attracting attention from the *tenth* floor were small, so, reaching for the telephone, I hastily dialed headquarters and told them in a low voice to send help immediately. Then, creeping noiselessly to the open safe, I gently shut the door, twirled the combination, and crawled behind that big old fashioned desk.

"Shortly afterward the robber entered my office, flashed his light over the place, and went to the safe. He had it open in a few minutes, took the money, and left. That's all I know about it."

"What time is it now, Mr. Fellows?" inquired Fordney.

"Why, *I haven't a watch.*"

"How, then, did you know it was about *ten-fifteen* when you heard the door click?"

"I had gone next door for a sandwich and as I left it was ten-five. I had been back about five minutes," replied Fellows.

"You say the burglar was masked," continued the professor. "How did you know it?"

"As he focused his flashlight on the combination and bent over, I saw the masks," returned Fellows belligerently.

"Very interesting," smiled Fordney, "but you'll have to be a better liar than that, Fellows, to fool me!"

WHERE DID THE PROFESSOR DETECT THE LIE?

[See solution on page 37.]

WEDDING

Mr. and Mrs. Henry D. Gosch of East 49th street have announced the marriage of their daughter, Florence, to Charles Joseph Odenweller Jr., son of Mr. and Mrs. Charles Joseph Odenweller of Arlington, Mass., which took place on May 6. Mrs. Odenweller is a member of the class of '28 at the University of Chicago, and has also studied abroad.

VELOZ & YOLANDA
—the dance team that makes Chicagoans gasp!

CHICAGO'S MOST SENSATIONAL NIGHT-CAFE SUCCESS

featuring in addition to Veloz & Yolanda: **Richard Cole's** orchestra and their persuasive dance music. . . **Paul Cadieux**—thrilling romantic tenor of the Metropolitan Opera Company. . . . **Abbott's International Dancers**—twelve rollicking girls that know how to dance.

EMPIRE ROOM
PALMER HOUSE

Come Early or Come Late!

Informal. Minimum charge $2 per person. ($2.50 Saturday).

No Parking Worries!

Drive up. Step out. Leave your car with doorman. 75c from 2 to 8 hours.

DINNER $2.00 Sat. $2.50 NO COVER CHARGE AT ANY TIME!

Enjoy a change at breakfast

THIS time of year everybody is tired of heavy dishes. Serve a surprise tomorrow. A bowl of crisp Kellogg's Corn Flakes.

Kellogg's are not only delicious but sensible. You'll feel fitter, keener for having eaten these refreshing flakes that are rich in energy and so easy to digest.

Splendid for the children's evening meal. Serve with milk or cream and add canned fruits or sweeten with honey. Always oven-fresh. Made by Kellogg in Battle Creek.

Kellogg's for crispness

Made from pure vegetable oils. No soapy odor! Cleans delicate lingerie quickly yet it gives the most efficient of soaps for heavy laundry work. At your grocer.

WALTER R. KIRK INC. CHICAGO ILL.

AMUSEMENTS.

TONIGHT—Gala Opening! for the Biggest Show on Earth!
WILLIAM MORRIS Theatrical Enterprises present
The gay, rollicking musical revue—the SHOW OF SHOWS
"NUTS TO YOU"
with these great stars
Baron Munchausen JACK PEARL (Vas you dere, Sharlie)
The King of Jazz PAUL WHITEMAN (himself) and orchestra of 35
The Queens of Radio BOSWELL SISTERS Connie, Martha and Vet
AND
George BURNS & ALLEN Gracie
CLIFF (Sharlie) HALL
Singing-Dancing Chorus
GIRLS .. COMEDY .. MUSIC ..
CAST OF FIFTY
Two and a half hours of the greatest fun the theater ever offered!
Engagement limited to 2 weeks.
MAT. at 2:15—50c, 75c, $1.00
EVE. at 8:15—75c, $1.00, $1.50
(Plus Govt. Tax)
ORIENTAL
RANDOLPH NEAR STATE Tel. RANdolph 5300

The BLACKSTONE
dining and dancing
EVERY NIGHT EXCEPT SUNDAY NO COVER CHARGE
CORNELL AND GRAFF
PREMIER DANCERS OF THE BERLIN OPERA
7 to 9 . . . 11 to 1 A.M.
TOM GENTRY AND HIS NEW BLACKSTONE DANCE ORCHESTRA IN THE GRILL

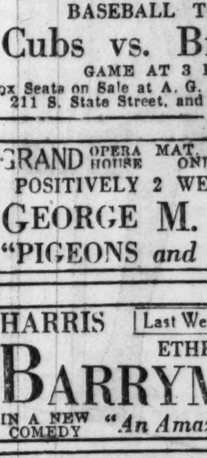

. . . AND ENJOY THE SUMMER GARDEN AT THE DRAKE . . . DANCE FROM 9:30 UNTIL CLOSING WITH CLYDE McCOY'S FAMOUS DANCE MUSICIANS

AUDITORIUM THEATRE SUNDAY at 3:30
SONG RECITAL—BARITONE
John Charles Thomas
Benefit Italian Woman's Club Charity Fund
Sponsored by Royal Italian Consulate General
Seats 50c, 75c, $1, $1.50, $2, box office now.

WRIGLEY FIELD
CLARK AND ADDISON STREETS
BASEBALL TODAY
Cubs vs. Brooklyn
GAME AT 3 P. M.
Box Seats on Sale at A. G. Spalding & Bros., 211 S. State Street, and Wrigley Field.

GRAND OPERA HOUSE MAT. SAT. ONLY 50c-$2
POSITIVELY 2 WEEKS ONLY
GEORGE M. COHAN
"PIGEONS and PEOPLE"

HARRIS Last Week LAST MAT. TOMORROW
ETHEL BARRYMORE
IN A NEW COMEDY "An Amazing Career"

ERLANGER MATINEE TODAY 2:30 EVENINGS at 8:45
S. HUROK Presents THE PICCOLI
ASTONISHING MUSICAL REVUE
Five Matinees Weekly: WEDNESDAY, THURSDAY, FRIDAY, SAT., SUNDAY

ILLINOIS POP. MAT. TOMORROW Musical Comedy Hit
SHUFFLE ALONG of 1933
135 Original N.Y. Cast Gorgeous Sepian Dancers & Singers 135

GARRICK THE WISE-CRACKING COMEDY HIT
"ON THE MAKE" with EDNA HIBBARD
ENID MARKEY and NEW YORK CAST
POPULAR MAT. TOMORROW, 50c to $1.50

PRINCESS CLARK nr. JACKSON POP. MAT. SAT.
Special Ladies' Matinee Wednesday
BEST SEATS 55c—SEATS NOW
"RIDDLE ME THIS" with ROGER PRYOR

LAST WEEKS CORT NIGHTS 8:30 Central 0019
Mat. Sun., 3; Wed.-Sat., 2:30 Leonard Doyle Offers
THOS. W. ROSS in "THE FAMILY UP[illegible]

CARSON PIRIE SCOTT & CO

ALICE in Wonderland $1.95

"Dear! Dear! How Queer Everything Is Today," Said Alice, "I've Shrunk to the Size of a Doll"

"That WAS a narrow escape!" said Alice. She had very nearly shrunk away altogether, but Carson's stopped her just in time. Now she's safe and happy in Toyland—and there's another just like her for every little girl that wants one. Dressed just exactly like the "Alice" in the book, from her quaint little pinafore to the ribbon round her hair. Blue, orange, red, coral, rose, or maize dress. Exclusively here in Chicago.

Toy Section, Ninth Floor.

2 Days in Which to Buy the Hats You Want Most . . . at $3.95

Chicago Will Be Gay This Summer

Carson's Hats Are Already That Way!

Flappy brims poised on little crowns do unexpected things with the bands they wear. These big brims are often ballibuntal. Can you think of anything smarter than a large hat in ballibuntal? Then there are dozens of new ideas in panamas with medium brims, and countless numbers of fabric hats. Brown, navy, pastels.

Can you think of smarter hats for your Fair days?

Ballibuntals, Panamas, Rough Straws, Linen, Fabric Turbans, Summery Leghorns

Millinery
Fifth Floor

WHITE

The Season's Most Important Accessory Color

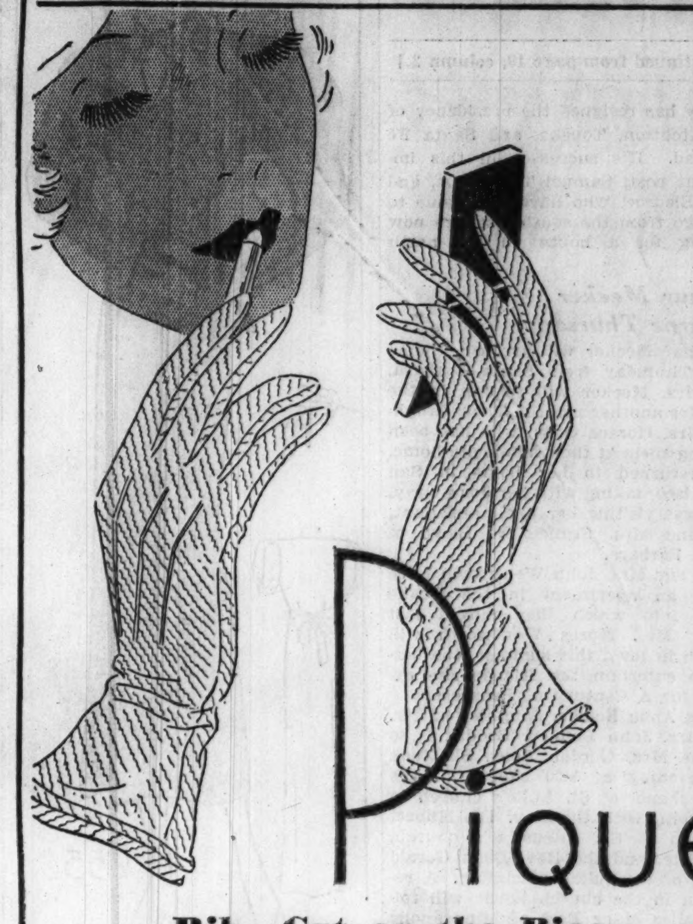

Pique

Rib—Cut on the Bias

Something new in pique rib gloves. It's thanks to the way they're cut. They feel better and look better. They wash easily. Note the smart, new turn-back edge. White only. The pair, $1

Gloves, First Floor.

And Now We Present Bags in

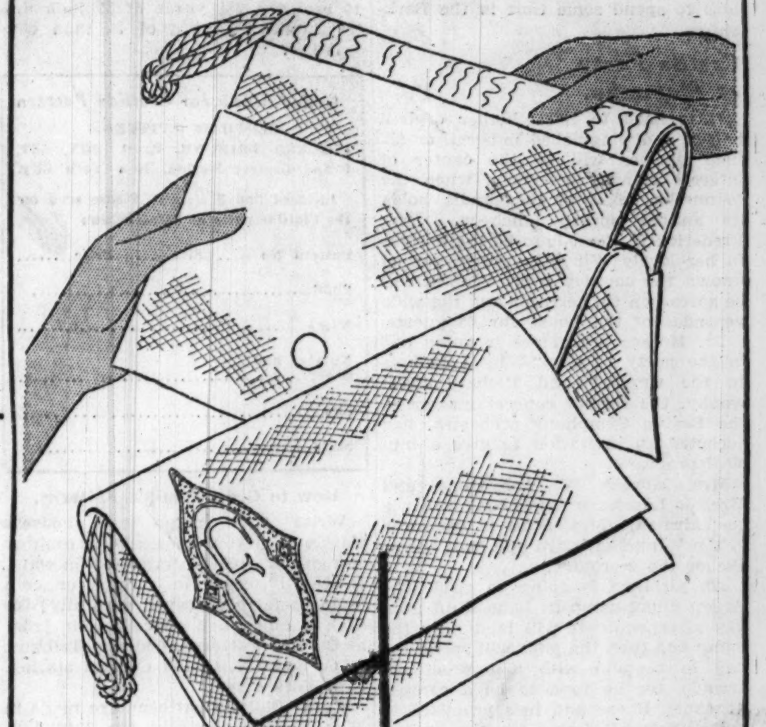

Linen

Hand-Embroidered Initial

White linen bags with hand-embroidered initial are a first fashion for spring and summer. Their slip covers wash. The design of the initial is exclusively ours in Chicago. $2.95

Handbags, First Floor.

fiends for action!

here are your frocks—

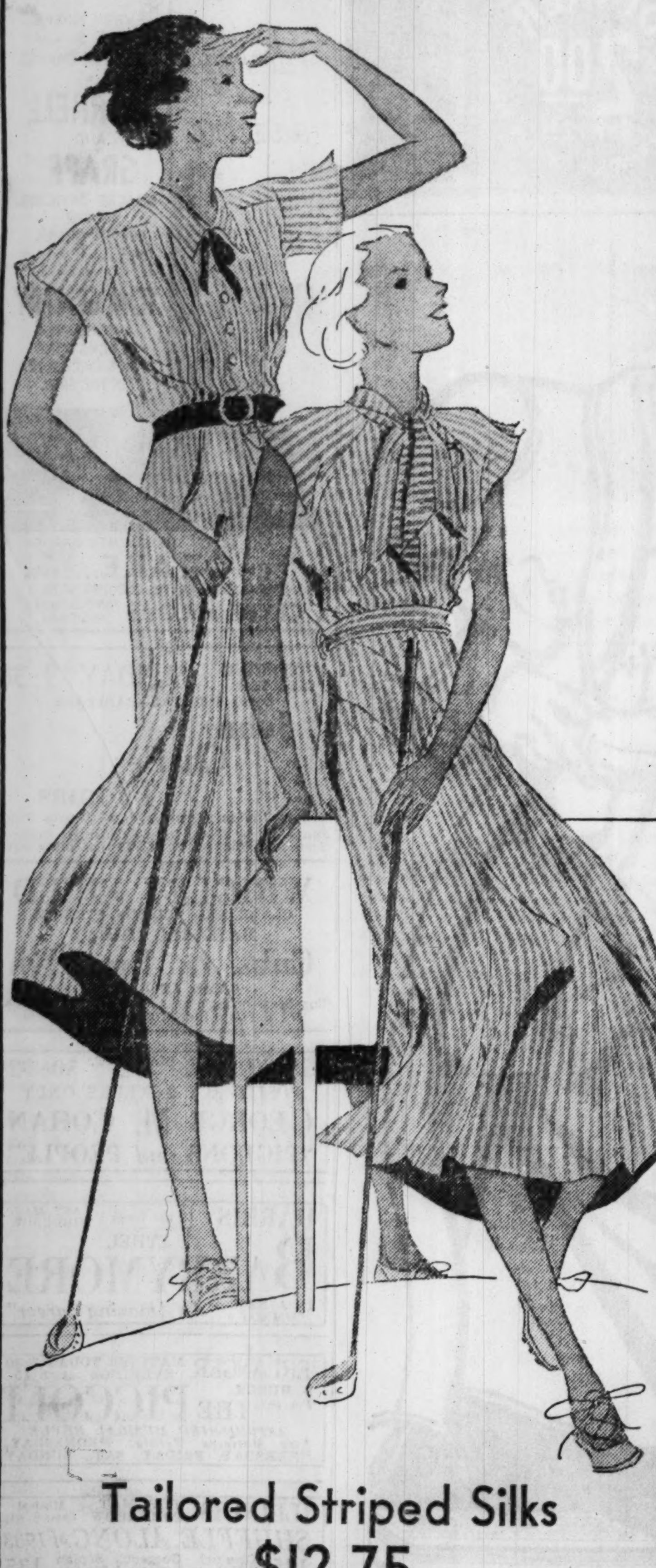

Tailored Striped Silks $12.75

Pleats set in in unexpected places—along the short sleeves, down the back, and in the skirt—give plenty of freedom for the most furious action in your tennis or golf.

Every bit as good as they sound—the colors are subtly blended, the tailoring is superb, the silk is a strong imported one. There are shirtmaker and scarf styles and some come in checks. Sizes 12-20.

Sports Shop, Fourth Floor.

SHOE SALE

GRAND styles for the "younger set" to wear right now and straight through summer. The sale includes pumps, straps, ties, and oxfords, and the colors blue, black, and brown kid, and patent leather. You'll find all sizes in the group, but, of course, not every style in every size.

1,165 Pairs Reduced to

$4.65 Pair

Shoe Section, Third Floor.

'Tention! Teenyas—

Here's Something New Especially for You!

"Casual Cottons"

$1.25 ea.

Every Teenya type will be a "cotton-picker" when she sees the frocks in this extraordinary group. Seersucker, pique, striped broadcloth shirting—made in the most up-to-the-minute styles—some sleeveless and sun-backed, some high necked and "golfish," some with perky bows. 13 to 17.

Fifth Floor.

Note the Pouff Sleeves

Lace

Frivolous and Feminine

Our Neckwear Section is sold on lace blousettes. You certainly want to see this charming style. It's all-over novelty lace with floral design and pouff sleeves. White, pink, blue. $3.50

Neckwear, First Floor.

CARSON PIRIE SCOTT & CO

Chicago Daily Tribune
THE WORLD'S GREATEST NEWSPAPER

If your name is in the 'phone book, 'phone your want ad to the Tribune and have it charged to you.
Call Superior 0100—Want Ad-Viser!

FRIDAY. MAY 19. 1933.

CHICAGO TO SEE BASEBALL'S BIGGEST GAME

CUBS LOSE, 3-0; THEN RAISE PENNANT, WHIP GIANTS, 10-1

BRUINS SMACK FOUR HOMERS IN SECOND GAME

Schumacher Too Good in Opener.

BY EDWARD BURNS.

The unfurling of the Cubs' 1932 National league pennant yesterday, after they had just finished taking their fifth licking in a row, 3 to 0, at the hands of Hal Schumacher and associate New York Giants, had a tonic effect on the lads. The ceremony over, they busted loose in a home run orgy in the second game to beat Freddy Fitzsimmons and successors, 10 to 1.

Babe Herman, Gabby Hartnett, Gink Hendrick, and Mark Koenig contributed to the home run blast in the fourth and fifth innings to return the able but heretofore sorely beset Guy Bush a winner for the second time this season. Bush, with his first hit of the year, drove in the last two Cub runs and was deprived of the further joy of registering a shutout only because Mel Ott slapped a homer into the right field stand with two out in the eighth inning.

Schumacher Gets Even.

There is not much pleasure to be derived from dwelling at length on the first game, but it perhaps should be related that young Mr. Schumacher, who took the rap for a 11 to 0 blistering accorded the Giants on May 2, deserved the revenge he got yesterday. He held the Cubs to six hits, the only one of consequence being a double by Babe Herman, and that was significant because it was Babe's ninth double of the season and marked his return to sincere bat swinging after a lot of limping and fretting around at times when his best efforts were desperately needed.

The first game marked the rounding out of the Cubs' biggest losing streak in the memory of man, their second shutout in three games played and their third consecutive enterprise in which they failed to make an earned run.

The second game, which, of course, would have been eminently welcome on any basis, was much more welcome through the riotous manner of its accomplishment.

Demaree, Douthit Hit, Too.

Aside from the homers—Gabby's was his seventh, Babe's his third, Gink's his second, and Mark's his second—one of the other happy items was the fact that the personable Frank Demaree, who was switched to left for Stephenson, who is out with a stone bruise, got some sunbeams into his life by making a double and three singles in five times at bat. Taylor Douthit, new to Cub starting lineups, made a single in the first game and in the second he had a double, a single, a walk, and a sacrifice, as his share of the Cubs' 15 hit attack.

The pennant raising festivities were followed by the awarding of a Sioux chiefship to Manager Charley Grimm, who was christened Chief Walloping Horsehide by Chief Shot At of the Pine Ridge Indian agency of South Dakota. Mrs. Shot At participated in the ritual and was among those who trudged to the center field flag pole for the pennant hoisting. The Shot Ats said they never had heard of Shortstop Bill Jurges of the Carlos tribe, who tried to crash the meeting. They did, however, take full credit for the brave performance of the Cubs after the boss had been rechristened.

FIRST GAME

It didn't take Schumacher long in the first game to give the Cubs and the customers a hint that he was in no mood to lend cheer to the then impending pennant hoisting. He didn't allow any of the first 11 batsmen to arrive at first base.

This was serious, for the Giants had nipped Grimes for the winning run in the second inning. With one down, Vergez tripled off the wall in the corner at the west end of the left center field bleacher and scored on Ryan's single to left. Mancuso's single to right center sent Ryan to third, but Schumacher popped to Bill Herman and Moore flied to Babe Herman.

Cub hopes died a hard death when the Giants added their second run after two were out in the eighth. Leslie doubled to right center and scored on Davis' double to left. Davis was out trying to stretch his effort to a triple, but that didn't seem to cheer the Cubs much.

The Giant run in the ninth also was made after two were out. With Malone pitching, Vergez flied to Demaree and Ryan fanned. Mancuso knocked a homer over the left field wall, after which Schumacher fanned.

English led off the ninth with a double and Babe Herman walked. Hendrick flied to Moore and Koenig hit into a double play, Schumacher to Ryan to Leslie.

SECOND GAME

The Cubs started out as if they expected to do some business in the first inning of the second game. Douthit beat out a single to short and went to third on Bill Herman's single

[Continued on page 29, column 4.]

THE GUMPS—THE GIRL HE CAN'T FORGET

CUBS RAISE PENNANT AND HOPES

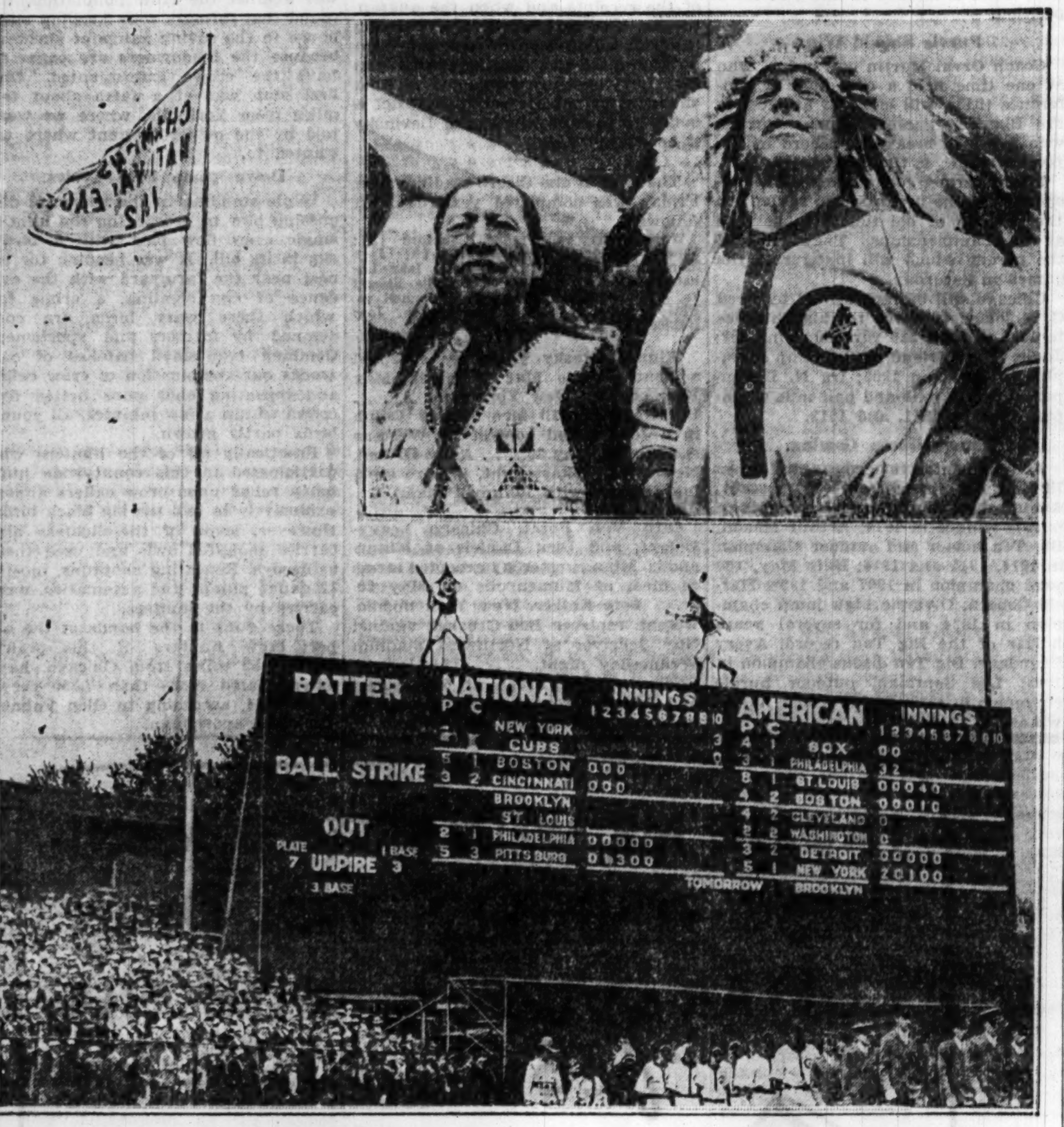

The Cubs' 1932 pennant flutters from the flagpole in center field and the Cubs and Giants, bandsmen, and ushers march back from the ceremony between games of the double header at Wrigley field yesterday. The sight of the championship banner inspired the Cubs to win the second game, 10 to 1, after losing the first, 3 to 0. Above, Chief Shot At, a Sioux Indian, lends Manager Charley Grimm his headgear and dubs him Chief Walloping Horsehide.

[TRIBUNE Photos.]

Big Ten Track Stars Open Annual Title Fight Today

BY WILFRID SMITH.

The thirty-third Western conference outdoor track and field meet opens at Dyche stadium this afternoon. The finals of the hammer throw, which after this year will be discontinued as a Big-Ten event, will feature this afternoon's competition. Qualifying trials will be held in ten other events.

The hammer throw is expected to furnish an opening wedge for Indiana university and the University of Michigan. Should Noble Biddinger, the defending champion, throw the 16 pound weight farther than all his competitors, including Cox of Michigan, Indiana will have five points in its drive for its first outdoor title. In this event Cox certainly should finish second with four points for Michigan, unless Earl Johnson of Ohio State pops up with a surprise toss.

Both Biddinger and Cox have thrown the hammer farther than the present Western conference record of 161 feet 7⅞ inches, established by Ketz of Michigan in 1928.

Coaches Meet Today.

The trials in the other events should furnish a basis for accurate computation of the point scoring abilities of the rival universities. Michigan, the defending champion, is favored to win its eighth championship in the 16 years since it has been readmitted to the Big Ten. Indiana, victor in the 1932 and 1933 indoor meets, hopes to capture its first outdoor title. Last June the Hoosiers won their first National collegiate championship, after losing in the conference outdoor meet.

The conference activities begin this morning at 10 o'clock when the football coaches meet at the North Shore hotel in Evanston to arrange the dates for the 1934 schedule and to pick opponents for the 1935 season. Dates already have been agreed upon for the coming fall.

The track coaches will meet to make the draws for places in the races this afternoon and tomorrow, while the evening is reserved for the directors of athletics and the faculty representatives of the conference who will discuss, among other items, the present economic situation which continues to curtail athletic relationships.

Hoyt Brings 21 Men.

Coach Charles Hoyt of Michigan has named 21 men to defend the Wolverines' 1932 title. Entries have been submitted in all events except the discus and pole vault. Willis Ward, Michigan's Negro star, will compete in four events—the 100 yard dash, broad jump, 120 yard high hurdles, and the high jump, which is his specialty.

Ward, of course, is the outstanding contestant for the individual achievement medal offered by the Big Ten alumni committee, which is hoping to increase attendance at the meet and to make more of a spectacle of the events than has been the rule in recent years.

Children under 16 years of age will be admitted to the meet for 10 cents. Three events, the 220 yard dash, 220 yard low hurdles and the quarter mile have been rearranged in the interests of the spectators. These races will be run on the circular track in view of the stands. In recent seasons they have been started on the straight away, which has served the athletes in an effort to break records but wasn't favored by the fans. More important perhaps, the first ten or twelve rows of the stands will be roped off and kept vacant so that the finish line will not be obscured.

Michigan Relies on Reserves.

When the officials of the meet have finished their new duties they will be requested to leave the field and take their places in the stands. This will be a drastic rule but the officials, no matter how valuable their services, no longer will be a screen between spectators and performers.

Michigan expects to win with its well balanced team. With the excep-

[Continued on next page, column 5.]

Ouch!

CHICAGO.	Ab	R	H	P	A
Hayes,2b	3	0	0	0	2
Swan'n,cf	3	0	2	5	0
Webb,rf	3	0	0	3	0
Sim'ons,lf	3	0	1	0	0
Funk,lf	1	0	0	0	0
Appling,ss	4	1	1	2	0
Dykes,3b	1	0	0	0	1
Rhyne,3b	3	0	2	0	1
Kress,1b	3	0	0	11	1
Grube,c	4	0	0	2	2
Jones,p	0	0	0	0	1
Kimsey,p	1	0	0	0	1
Miller,p	1	0	0	0	2
Frasier,p	0	0	0	1	0
	*31	1	6	24	11

PHILADELPHIA.	Ab	R	H	P	A
Wil'ms,2b	5	3	3	3	6
Cramer,cf	4	2	3	1	0
Johns'n,lf	3	2	2	2	0
Colem'n,rf	5	1	3	3	0
Foxx,1b	2	0	0	11	0
Cochr'ne,c	5	0	1	3	1
Hi'gins,3b	5	0	2	1	2
Cihocki,ss	4	1	1	2	2
Earns'w,p	4	0	0	1	3
	37	9	15	27	14

*Berry batted for Miller in eighth.

Chicago	000	000	001	—1
Philadelphia	324	000	00*	—9

Errors—Kress, Williams, Cihocki. Runs batted in—Coleman [4], Higgins, Williams [2]. Two base hits—Cochrane, Coleman, Cramer, Swanson. Home run—Williams. Stolen base—Johnson. Sacrifice hits—Johnson, Cramer, Earnshaw. Double plays—Higgins to Williams to Foxx, Earnshaw to Williams. Left on bases—Chicago, 7; Philadelphia, 11. Base on balls—Jones, 1; Kimsey, 2; Miller, 1; Earnshaw, 4. Struck out—Miller, 2; Earnshaw, 1. Hits—Off Jones, 4 in 2-3 innings; Kimsey, 4 in 1 2-3; W. Miller, 7 in 4 2-3; Frasier, 0 in 1. Wild pitch—Earnshaw. Losing pitcher—Jones. Umpires—Dineen, Hildebrand and Kolls. Time—2:05.

CHOCOLATE RISKS HIS TITLE AGAINST WATSON TONIGHT

New York, May 18.—(AP)—Kid Chocolate and Seaman Tom Watson will meet in their long deferred 15 round featherweight title bout in Madison Square Garden tomorrow night.

They were matched last January, but Chocolate got into difficulties with the immigration authorities and Watson was sent against Fidel Labarba instead. Safely past the immigration barrier, Chocolate came down with a stomach-ache last week and their bout wast postponed one week.

Chocolate still ruled the favorite tonight as he did before the two postponements, but the odds were down to 8 to 5.

SOX SUCCUMB TO MR. EARNSHAW'S LUMBAGO, 9 TO 1

Athletics Pile Up 9 Runs in Three Innings.

BY IRVING VAUGHAN.
[Chicago Tribune Press Service.]

Philadelphia, Pa., May 18.—The gay White Sox were all out of tune today and the result was painful. They couldn't hit, they had no pitching to speak of, and in a few important spots they offended by their manners afield. Under the circumstances the Athletics were able to put on a Roman holiday, which concluded with the Chicagoans on the worthless end of a 9 to 1 decision.

The presence of George Earnshaw of the Swarthmore élite, explains the failure of the Sox at bat. For a man who has been grumbling about lumbago for two weeks and whose grandstand admirers boisterously referred to him as "lazy" throughout the afternoon, he did pretty well. Until the eighth inning he didn't permit a visiting athlete to reach third base and he lost a shutout in the ninth only because his support failed him.

Jones Fades Early.

It required but a few moments at the start of the game to learn that Sam Jones lacked the skill with which he usually disposes of the Athletics. Sad Sam was present long enough to face seven men. Four of them hit safely, one walked and three of them scored. Then Chad Kimsey was lathered with enough hits to score two more runs in the second.

Kimsey quit under pressure when a home run by Dib Williams scored two more in the third and before the inning ended another pair counted against Walter Lefty Miller because of some comical happenings in the field. Thereafter the Athletics were kept under control.

The first Chicagoan to reach third base was Swanson, who doubled with two out in the eighth inning for his second hit. A wild pitch moved him to third. Then after two were out in the ninth, Earnshaw's hopes for a whitewash vanished. Appling singled and moved to second on Cihocki's wild throw. A fly ball gave him a chance to scoot to third and he scored the Sox's solitary run when Williams blundered on Kress' grounder.

Webb Takes Haas' Place.

Because Mule Haas was exiled for his run-in with Umpire Kolls yesterday, Earl Webb drew his first chance to break into the Sox's lineup, but his deeds were inconsequential. He gave Earnshaw somewhat of a shock in the first inning with a drive that came down into Coleman's hands just inside the right field fence. And he nailed another squarely in the fourth, only to have the usually ineffective Cihocki cut him down with a brilliant one handed pickup.

Jones' limited appearance in the first inning started with Williams' single to left. Cramer hit one to the same spot. The runners advanced on Johnson's bunt and scored on Coleman's single past Hayes. Jones walked Foxx, but it was largely intentional. After Cochrane's fly to center Higgins singled to score Coleman and put Foxx on third. This was where Jones retired. Kimsey put a stop to the disturbance by getting Cihocki on a roller to Kress.

It's Bad News.

Kimsey set down one man in the second before weakening. It started with Williams beating out a slow roller that Dykes figured would go foul. Cramer was an easy out, but Johnson drew a pass and followed Williams to the plate when Coleman bounced a double off the left field wall.

The four run attack in the third inning began with Cihocki singling with one out. Earnshaw was out bunting. Williams then lined his homer into the upper deck in left field and Kimsey surrendered.

Miller stepped in and the Sox immediately put on some laugh provokers. Hayes and Webb debated about Cramer's fly and it fell for a double. Johnson beat out an infield hit and stole second. Then both scored when Kress dropped Coleman's tall infield fly. There might have been more damage if Swanson hadn't staged a leaping catch of Foxx's drive to deep center.

BACK GREATEST GAME

William Harridge, president of American league (left), and John Heydler, president of National league, lend enthusiastic support to game between stars of two major circuits which will be played in Chicago July 6 at either Comiskey park or Wrigley field. Fans will vote on the personnel of the teams. The game was suggested by The Tribune.

[Associated Press Photo.]

THINGS YOU MAY NOT KNOW About the CUBS

BY EDWARD BURNS.

So far no one has been found who can successfully challenge Lon Warneke's reputation as the best rifle shot in the major leagues. . . . But there's one thing that Lon has just admitted that he can't do with his trusty .22. . . . Lon can't put up a No. 2 mule shoe on the side of a barn, drop back 40 paces and shoot in the space bordered by the shoe. . . . With a .22 rifle, that is; give him a higher calibered gun and he can do it all day for you.

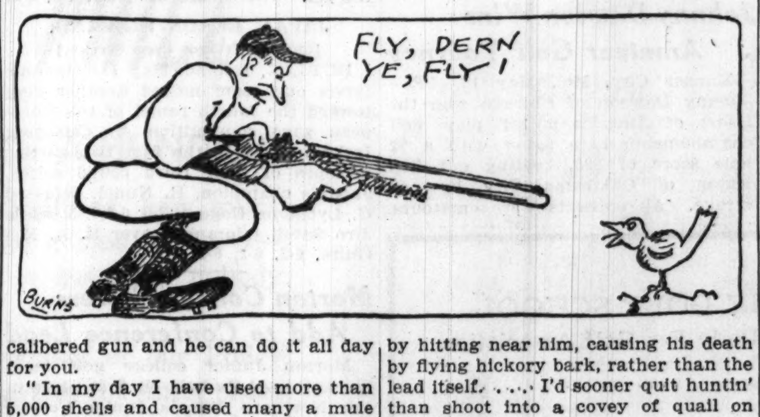

"In my day I have used more than 5,000 shells and caused many a mule to go barefooted trying to do it," Mr. Warneke announced. . . . "And I'm not only a sayin' that I can't do it but I don't believe there's a livin' male or female that can do it."

It just seems that the metal in a No. 2 mule shoe attracts the lead in a 22 bullet, according to Mr. Warneke, and no matter how good the aim, a marksman invariably will hit the shoe or outside it. . . . There's no use trying it with a horse shoe and it's no test either with a bullet bigger than a 22.

"I like rifle shooting best, whether at targets or game," Mr. Warneke always says, "and when it comes to game, I never shoot anything a settin'. When I shoot a squirrel, the hardest game there is to get, I seldom shoot right at him. . . . I like to kill him by hitting near him, causing his death by flying hickory bark, rather than the lead itself. . . . . I'd sooner quit huntin' than shoot into a covey of quail on the ground. . . . .

"There's a fellow in our country that I've suspected of shootin' quail on the ground. . . . If I ever slip up from behind and catch him doin', it I'm a goin' to give him a blast of bird shot right under the lower hem of his huntin' jacket."

Lon says he could shoot a fish 10 feet under water but that's agin' the Arkansas law.

MAJOR LEAGUE STANDINGS

AMERICAN LEAGUE.

	W.	L.	Pct.		W.	L.	Pct.
New York	17	9	.654	Philadel'a	12	14	.462
Washington	18	12	.600	Detroit	11	16	.407
Cleveland	18	12	.600	St. Louis	12	18	.400
CHICAGO	15	12	.566	Boston	8	18	.308

YESTERDAY'S RESULTS.

Philadelphia	9;	Chicago	1
New York	5;	Detroit	1
St. Louis	8;	Boston	2
Cleveland	6;	Washington	5

[10 innings.]

GAMES TODAY.

Chicago at Wash'ton. St. Louis at N. York.
Cleve. at Philadelphia. Detroit at Boston.

NATIONAL LEAGUE.

	W.	L.	Pct.		W.	L.	Pct.
Pittsb'gh	19	8	.704	St. Louis	14	15	.483
New York	17	9	.654	Boston	14	17	.452
Brooklyn	13	11	.542	CHICAGO	12	17	.414
Cincinnati	14	13	.519	Phil'phia	8	21	.276

YESTERDAY'S RESULTS.

New York	3-1;	Chicago	0-10
Pittsburgh	6;	Philadelphia	2
Cincinnati	1;	Boston	0
Brooklyn	14;	St. Louis	5

GAMES TODAY.

Brooklyn at Chicago. New York at St. Louis.
Boston at Pittsburgh. Philadel. at Cincinnati.

PICKED STARS OF BIG LEAGUES TO PLAY JULY 6

Fans to Name Teams in Tribune Vote.

BY ARCH WARD.

[Copyright: 1933: By The Chicago Tribune.]

This is an announcement of the greatest baseball game ever scheduled. It will bring together the strongest team that can be recruited from the National league against the best that can be assembled from the American league.

The game will be sponsored by THE CHICAGO TRIBUNE. It will be played either at Comiskey park or Wrigley field on July 6 and will stand as baseball's contribution to A Century of Progress Exposition.

Never has the maximum strength of one major league been pitted against the maximum strength of the other. For years baseball fans the country over have been arguing the relative class of the two leagues. National league fans, for instance, had to admit after the 1932 world series that the American league had at least one team that was far superior to any in the National. But they were insistent that the league as a whole was a match for the American. Player talent, they said, was more evenly distributed in the National league.

The game in Chicago July 6 will help to clear up this controversy.

Fans Will Pick Teams.

How would you like to see Gabby Hartnett, Chuck Klein, Lefty O'Doul, Paul Waner, Pie Traynor, Bill Terry, and three or four other equally dangerous hitters in there swinging for the National league? And you American league fans—wouldn't there be a thrill watching the National league's leading pitchers try to fool Babe Ruth, Jimmy Foxx, Al Simmons, Joe Cronin, Sam West, Lou Gehrig, and Goose Goslin?

Now for the best news of all. The baseball fans of the nation, particularly those who follow the clubs through THE CHICAGO TRIBUNE, will choose the teams. Starting immediately, you may pick the lineup you consider the strongest each league can put on the field and mail your selections to the sports editor of THE TRIBUNE. The players who receive the greatest number of votes for the various positions will appear in the game.

Three Pitchers on Each Team.

There will be three pitchers chosen for each team. They probably will work three innings apiece. This will enable them to bear down with everything they have.

How do you suppose such great sluggers as Gehrig, Ruth, Simmons, and Foxx would fare against Carl Hubbell's southpaw curves for three innings? Before they would have opportunity to study his delivery another pitcher, say Lon Warneke, would be on the mound with an entirely different assortment of curves, speed, and tricks.

Every day admission prices will prevail. Box seats will cost $1.65, grandstand $1.10; and bleachers 55 cents. Applications for tickets will not be accepted until the playing site has been decided.

League Heads Enthusiastic.

The suggestion for the game was made by THE TRIBUNE. But it would have been impossible to bring it about if it had not been for the enthusiastic coöperation of William Harridge, president of the American league, and John Heydler, president of the National league.

The expenses of the game will be underwritten by THE TRIBUNE. All of the profits will be donated to the Baseball Players' Charity organization, which is in dire need of funds. It is planned out of the receipts of this game to create a trust fund, investments to be solely in United States government securities, and to devote the proceeds annually to the relief of old players who are destitute.

Presidents Give Approval.

Before the game could be announced it was necessary to obtain consent of the following club presidents:

National league—William L. Veeck, Chicago; William E. Benswanger, Pittsburgh; Sidney Wiel, Cincinnati; Sam Breadon, St. Louis; Jerry Nugent, Philadelphia; Emil Fuchs, Boston; Charles Stoneham, New York; Stephen McKeever, Brooklyn.

American league—Louis Comiskey, Chicago; Frank Navin, Detroit; Phil Ball, St. Louis; Alva Bradley, Cleveland; Jake Ruppert, New York; Tom Yawkey, Boston; Clark Griffith, Washington; Thomas Shibe, Philadelphia.

Commissioner K. M. Landis' rules governing all interleague contests will be followed to insure proper conduct on the field. Mr. Harridge and Mr. Heydler each will appoint two umpires to work the game.

Revise League Schedules.

Arrangement of the big game for the World's Fair has necessitated a revision of the schedule in both leagues. Selection of a date was the principal complication. There, of course, is no time during the season when all clubs of both leagues are in this section of the country. THE TRIBUNE proposed July 6 because that is the date of an intersectional switch. The National league teams open in the west on July 7 and the American league clubs will be starting in the east.

In the case of the American league

[Continued on page 29, column 8]

TRIBUNE GOLF ENTRIES CLOSED AT 4 COURSES

Seek to Avoid Congestion on Metropolitan Links.

BY CHARLES BARTLETT.

Entries to THE TRIBUNE Golf school, sponsored by the Chicago Daily Fee Golf association, rolled in in such numbers yesterday that at a meeting of the association's operators and professionals at the Rob Roy Country club last night it was decided to accept no more entries to the four courses in the metropolitan area—Mid-City, Evergreen, Harlem, and Big Oaks.

The action was taken because the tremendous interest exhibited in the school had shown itself in the form of so many entries at these four courses that the quartet carried more than half of the enrollment. Prospective students who have not enrolled as yet are requested to choose the course at which they wish to take their lessons from the remaining 23 member courses of the association, published in the coupon elsewhere in the sports section.

Special Sunday Lessons.

Two other changes in the plan of the school also were made last night with a view to distributing the enrollment over the entire district. The 23 courses at which entries will continue to be accepted will give special lessons on Sunday afternoons, for men and boys at 4 o'clock, and for women and girls at 4:45. This was done with a view to allow students unable to reach the outlying courses on week days to take lessons. The time for the week day lessons at the outlying courses also was shifted from 7 o'clock to 7:30 o'clock, to give students additional time to reach them.

The school, which is free with no greens fee or any other charge attached, will open simultaneously at all 27 courses Monday night. This first class will consist of a general demonstration and explanation of the school, with the first class for men taking place on Tuesday night. The first class for women will be held on Wednesday night, for girls on Thursday, and for boys on Friday. The lessons will continue on these same nights for six weeks.

Pick Star Pupils.

At the conclusion of the sixth lesson the professional at each course will choose his prize pupil in each class. This will leave 108 students eligible for the finals, a man, woman, boy and girl from each of the 27 courses. These finalists will meet in a form competition on July 5, their performances to be judged by a jury of five professionals, including Tommy Armour of Medinah, Harry Cooper of Glen Oak, Jock Hutchison of Glen View, Frank Walsh of Bryn Mawr, and Bob MacDonald. The same 108 pupils will then have an opportunity on July 8 at a course to be chosen later to prove the results of the school in an 18 hole medal play tournament.

THE TRIBUNE will award eight prizes to the finalists—four trophies to the winners of the form contest and a bag and a set of clubs to each of the victors in the eighteen hole event. The finalists also will receive prizes from the Daily Fee association in the form of playing memberships good for the remainder of the season at all 27 courses of the association. Winners of second and third places in each final competition will receive a dozen balls each, and the 108 finalists will be presented with a playing membership good for the balance of the season at the course at which they took their lessons.

No entries will be accepted which are postmarked later than midnight Sunday.

Enid Wilson Again Wins British Golf Crown

[Chicago Tribune Press Service.]

GLEN EAGLES, Scotland, May 18.—Enid Wilson still is the woman golf champion of Great Britain. She won her third successive championship today by defeating Diana Plumpton, 5 and 4, in the final 36 hole match.

Illinois Wesleyan Beats Bradley Nine, 4 to 3

Peoria, Ill., May 18.—[Special.]—Illinois Wesleyan defeated Bradley college today, 4 to 3. Score:

Wesleyan	200	001	100—4
Bradley	030	000	000—3

Batteries—Mead and Distart; Daugherty and Crowell.

Sarazen Beats Ouimet in Exhibition, 3 and 1

Newton Center, Mass., May 18.—[Special.]—Gene Sarazen defeated Francis Ouimet, 3 and 1, in their 36 hole exhibition match which was concluded at the Charles River Country club today.

I wish to enroll in the
CHICAGO TRIBUNE GOLF SCHOOL
sponsored by The Chicago Daily Fee Golf Association

NAME ....
ADDRESS ....
AGE ....

(Check course at which you will take lessons and mail to Golf Editor, Chicago Tribune)

WEST

- ☐ ANTLERS, two miles south of Wheaton on Butterfield road.
- ☐ GLENBARD, Roosevelt road at Glen Ellyn.
- ☐ HILLCREST, Northwest highway, 2½ miles east of Barrington.
- ☐ INDIAN HEAD, Joliet and Wolf roads, 2 miles south of Western Springs.
- ☐ MIDWEST, Ogden and Cass avenues, across from Butterfield Country Club.
- ☐ WHITE PINES, York road, Bensenville.
- ☐ WOODRIDGE, Lisle, Ill., on Route 53.

NORTH

- ☐ ELMGATE, Shermer and Glenview road Glenview.
- ☐ NORTHBROOK, on Dundee road, 1¾ mile west of Waukegan road.
- ☐ PICKWICK, Shermer and Lake avenues, Glenview.
- ☐ ROB ROY, on McDonald road, between River and Elmhurst roads.
- ☐ TECHNY FIELDS, Waukegan and Willow roads, Northbrook.
- ☐ VERNON Deerfield and Sanders road.
- ☐ LAKE AVENUE DAY-NITE GOLF, Lake Avenue and Harms road.

SOUTH

- ☐ CHICAGO MEADOWS, 5850 South Cicero avenue.
- ☐ COG-HILL, 119th street and Archer avenue.
- ☐ GOLFMOOR, 79th street near Cicero avenue.
- ☐ HICKORY HILLS, 8001 West 95th street.
- ☐ KINSMAN, 143d street and Parker road.
- ☐ OAK HILLS, 131st street, 76th to 80th avenues, Palos Park.
- ☐ PIPE O' PEACE, 131st and Halsted streets.
- ☐ WESTGATE VALLEY, 131st street and Ridgeland road, just west of Blue Island.
- ☐ WALNUT HILLS, 103d street, west of Roberts road, Palos Park.

SMITTY—FROM BEGINNING TO END

Prep Athletes Vie Today for State Titles

Champaign, Ill., May 18.—[Special.]—The 39th annual state interscholastic track and field meet will open tomorrow at the University of Illinois with preliminaries and semi-finals in all events except the half mile and mile runs and the half mile relay. Finals will be held on Saturday.

There is plenty for the young athletes to shoot at, for last year new records were established in seven out of the eight track events and in one field event, the shotput. Herman of Oak Park, Pollard of Senn and other stars tore around in dazzling fashion and it is difficult to see how their successors can surpass, let alone match their performances.

Senn Strong Contender.

Senn and Englewood, Chicago, and New Trier, Evanston, and Oak Park of the suburban strongholds, are all mentioned as possibilities for the team title, with Rockford among the downstate teams expected to contest their pretensions.

Bob Packard of Rockford is expected to challenge the speed of Bob Grieve of Glenbard, Glen Ellyn, who ran the 100 yard dash in 9.9 and the 220 in 22.3 last Saturday.

Other leading sprinters are Waters, Proviso; Lehman, Pontiac, and Newton, New Trier.

Euclid Boyer of Paris looms as a favorite in the quarter mile. Last year Boyer broke the record in his section, but Miller of Des Plaines cracked it again. Now Miller is gone. Boyer was timed in :51.4 on a muddy track last Monday.

May Break Discus Mark.

Benny Behr of Rockford and Freeston of Atlanta are billed as young Hercules who may better the discus throw record which has stood at 139 feet 5 inches since 1910. Behr and Freeston are also shotputters.

Downstate has a fleet crop of mile runners led by Blaine Rideout of Tuscola, whose brother, Wayne, is a good half miler.

All but four out of fifteen district tennis meets have been reported, while only one golf district has failed to send in the names of qualifiers. Both sports had their troubles last week with wet courts and courses.

Shostrom of Parker, Chicago, last year's champion in the tennis singles, is again a contestant, while Sprague, Oak Park, a partner in the championship doubles team, is paired with Kerr instead of Hoffer. Burgess of Oak Park, a runner-up in doubles, is a singles contestant. In golf the champion and runners-up have gone.

Savage Wrestles Nagy at Marigold Tonight

Steve Savage will wrestle Steve Nagy in a two fall out of three, two hour time limit contest at the Marigold Gardens, Grace street and Broadway tonight. In the semi-windup Bill Demetral meets Andy White. Carl Schultz tackles Axel Anderson and Jack Zaravich goes against Joe Oradiec in an exhibition. Rudy Hoffman meets Vic Soldat in the opener.

Gaelic Football Players to Get Tryouts Sunday

Gaelic football players of St. Louis, Cleveland, Detroit, and Chicago will gather at Normal park, 61st street and Racine avenue, Sunday afternoon to take part in two games to determine which twenty men will represent the central states in the game with the County Kerry All-Ireland champions on June 10.

Johnny Dawson Wins Amateur Golf Tourney

Kansas City, Mo., May 18.—(AP)—Johnny Dawson of Chicago won the Heart of America medal play golf championship here today with a 72 hole score of 295, beating out Zell Eaton of Oklahoma City by one stroke. All entrants were amateurs.

In the WAKE of the NEWS

BIG TEN MEET.

TEAM and individual rivalries lend additional zest to the Olympicized Big Ten track and field games this afternoon and tomorrow at Dyche stadium. First there is the struggle for first place in team points between Michigan and Indiana with the Hoosiers hoping their known stars will come through to overcome the better balance of the Wolverines. Illinois and Ohio State are not entirely without hope of first place, although advance dope does not point that way.

Then there's the mile relay with Michigan and Indiana again seemingly the class. Wolverines won by less than a foot over Indiana in the Drake relays, and where the baton has to be handled three times anything can happen to change so slight a margin.

Other track events promise to furnish their high spots whether or not new marks are set—and that is a possibility in several contests. For instance, the short dash is regarded as an open affair, although Ward of Michigan generally is thought to have the best chance. In the quarter mile it's Fuqua of Indiana against the Michigan crew which perform so creditably in the mile relay.

Hornbostel of Indiana in the half mile has Turner of Michigan to consider, and in the mile he has Woolsey of Illinois and Howell of Michigan. Those are formidable opponents for a young man attempting to capture two events in one afternoon.

Keller of Ohio State looks the class of the hurdlers, but has not always been fortunate in conference competition.

These rivalries, several of them holdovers from previous outdoor and indoor meets, are likely to give the spectator thrills for games in which conference athletic officials are trying to prove that Chicago fans appreciate track and field games when staged with a bit of showmanship.

On the showmanship side, all starts and finishes will be within view of the spectators. There will be more formality to the presentation of medals. There will be no tedious delays between events. The whole effort is toward spectator appeal to keep these games an annual fixture in Chicago, centrally located for the contestants, instead of rotating the games as frequently suggested because of attendance below expectations for a city of this size.

* *

Triangle.

To glimpse the mist, the magical mist,
Come down from the siren sea,
Bringing the love that I'm dreaming of
In the folds of her drapery—
The maid o' the mist that you can't resist—
O, ever my heart must break!
'Tween the maid o' the mist and me, I wist,
Is the jade o' a sparkling lake.

Ezra.

* *

Hedging on Speed.

Harve: This may be the age of speed, all right, but it takes people just as long to get out of bed in the morning as it always did.

Jack Whitton.

* *

This Wake Is Conducted by Harvey T. Woodruff. Help! Help!

* *

Worst Joke I Ever Heard.

"Any one would think I was just a cook in this household," complained the young wife.

"Not after eating a meal here, dearie," retorted hubby.

Isabelle of Byron.

* *

Dumbbell Pomes.

I like the springtime with its showers,
The bees and birds and lovely flowers;
I'll sing their praise in glowing terms—
But O, those slithery angle worms!

Lass o' Laughter.

* *

Holes in One.

David Beaton Jr., Glen View, 7th hole, 177 yards.
L. L. Lyons, Orchard Hills, 8th hole, 163 yards.

* *

Do You Remember 'Way Back When:

Blue coats and brass buttons for "Sunday best"
And long whiskers were every young man's quest?

—J. V. S., Janesville, Wis.

Vines, Allison Beat Canada's Singles Stars

[Chicago Tribune Press Service.]

MONTREAL, Que., May 18.—America's Davis cup forces tonight held a 2 to 0 lead over Canada after Ellsworth Vines Jr. and Wilmer Allison had won the first singles matches of their series this afternoon. Another victory will give the United States the series and the right to meet Argentine in the final match for the North American zone championship.

America's hopes to clinch the series tomorrow will depend upon George Lott of Chicago and Johnny Van Ryn, Philadelphia. They will meet Canada's doubles team of Marcel Rainville and Dr. Jack Wright.

Vines, American and Wimbledon singles champion, had little difficulty defeating Gilbert Nunns, Toronto. Vines turned on the pressure several times when the Canadian youth rallied, but Nunns never threatened seriously. The scores were 6-3, 6-1, 6-3.

Except for a short time during the second set Allison had no trouble with Dr. Wright, veteran Canadian player. A high wind seemed to bother the American during that set, but he won the set. The scores were 6-2, 7-5, 6-2.

JAPAN LEADS IRELAND.

[Chicago Tribune Press Service.]

DUBLIN, Ireland, May 18.—Japan's Davis cup team moved another step toward the fourth round of the European zone competition by defeating Ireland today in the first two singles matches of their third round series. Japan's champion, R. Nunoi, defeated G. Lyttleton Rogers, 7-5, 6-3, 7-5, while Jiro Satoh triumphed over E. A. McGuire, 6-2, 6-2, 6-1.

Morton College Golfers Add to Conference Lead

Morton Junior college golf team strengthened its hold on first place in the Northern Illinois Junior College conference by defeating North Central at Midwest Country club, 11½ to ½ yesterday.

Minor Leagues

AMERICAN ASSOCIATION.

	W.	L.	Pct.		W.	L.	Pct.
Columbus	15	10	.600	Ind'apolis	11	13	.458
Minne'lis	15	12	.556	St. Paul	13	15	.464
Toledo	15	12	.556	Kas. City	13	17	.433
Milw'kee	13	11	.542	Lou'ville	11	16	.407

YESTERDAY'S RESULTS.
AMERICAN ASSOCIATION.
Minneapolis, 8-3; Kansas City, 1-11.
Toledo, 7; Indianapolis, 4.
Columbus, 3; Louisville, 2.
St. Paul, 13; Milwaukee, 3.

Derby Day Tomorrow!
FIRST RUNNING OF
$5,000 Added Illinois Derby
AURORA A MILE TRACK
FREE ADMISSION to Grandstand
Clubhouse $1, Tax Incl.
Reserved Grandstand Box Seats 40c
No Minors Allowed.
RACING TODAY......2:15
Burlington R. R. (90c) and C. A. & E. Electric ($1) round trip.

College Baseball

Michigan, 6; Indiana, 4.
De Pauw, 3; Wabash, 1.
Illinois Wesleyan, 4; Bradley, 3.
Harvard, 12; Tufts, 5.
Iowa State Teachers, 4; Iowa State, 2.
Oklahoma, 16; S. W. Oklahoma Teachers, 6.
De Kalb Teachers, 7; St. Bedes, 1.
Wisconsin 11; Luther, 0.
Columbia, 8; Princeton, 1.
Manhattan, 5; St. Johns [Brooklyn], 1.
Colgate, 13; Syracuse, 1.
Rhode Island State, 6; Brown, 3.
Villanova, 9; Ursinus, 8.

Wisconsin Ball Team Crushes Luther, 11-0

Decorah, Ia., May 18.—[Special.]—Wisconsin handed Luther college its first defeat of the season today, 11 to 0. Williams allowed Luther one single in seven innings. He was relieved by Poser, who fared equally well. Score:

Wisconsin	101	300	201—11	11	1
Luther	000	000	000—0	2	5

Batteries—Williams, Poser and Smilgoff; Bell, Crimmings and Olson.

NEVER BEFORE an OPPORTUNITY LIKE THIS
YELLOWSTONE NATIONAL PARK
only $51.75
Effective June 1
Round trip tickets on sale daily Chicago to West Yellowstone, including Salt Lake City and Colorado. Round trip sleeping car rates reduced 25%. 16-day return limit. Longer limit slightly higher fare.
Park trips and other expenses reduced. Never has there been a travel opportunity like this.
We serve 15 national parks and more of the West than any other railroad.
ALSO ASK ABOUT ESCORTED ALL-EXPENSE TOURS
For complete information and illustrated booklets, call or phone
Chicago & North Western-Union Pacific
or mail this coupon
C. & N. W. or Union Pacific
H. G. Van Winkle, 137 S. La Salle St., Ph. Dearborn 2121
A. G. Bloom, 6 S. La Salle St., Ph. Randolph 0141
Chicago, Ill.
Please send complete information
about..............................
Name..............................
Street..............................
City.................., State.......

Big Ten Teams Renew Title Battle Today

[Continued from first sport page.]

tion of Ward, none of its athletes is outstanding. Many of them, however, will score. Michigan's relay team is expected to win the mile but it will require an exceptional team to nose out Indiana which was beaten only by a step at the Drake relays in the near record time of 3:19.

Indiana, on the other hand, will depend largely on its individual champions. Ivan Fuqua, almost a certainty in the quarter mile, and Charley Hornbostel, who is picked to win the half mile and has the fastest time of all the conference milers in the outdoor campaign, are outstanding. Illinois or Ohio State is figured to finish in third position.

Purvis Should Win.

Coach Orval Martin of Purdue, who at one time held a collection of conference titles, will bring 12 athletes to the Big Ten games. Duane Purvis, who hopes to break the record in the javelin throw, is the best.

Many former champions have responded to the invitation to return for the reunion of old timers to be held at the championships. They will lead the parade which will inaugurate the games on Saturday.

Chicago will be represented by Fred G. Moloney, who won the high hurdles in 1900 and the 220 yard dash in 1902; Judge Hugo Friend, broad jump champion in 1904 and 1905; Ira N. Davenport, quarter mile and half mile champion in 1910, 1911, and 1912.

Illinois Quota Coming.

A representative group of former Illinois champions will be present. Among them are John McKeown, high hurdle winner in 1914; Arthur Mason, Big Ten indoor and outdoor champion in 1914, 1915 and 1916; Billy May, 100 yard champion in 1907 and 1908; Harold Osborn, Olympic high jump champion in 1924 and for several years holder of the Big Ten record; Avery Brundage, Big Ten discus champion in 1909; Lee Sentman, outdoor hurdle champion in 1930; Waldo Ames, hurdle winner in 1916.

O'Brien Battles Chinski Tonight in Rainbo Ring

Six bouts will comprise the professional boxing card tonight at the Rainbo Fronton, Clark street and Lawrence avenue. Eddie Chinski, Kankakee, Ill., welterweight, and Jack O'Brien are to meet in the five round windup. Johnny Fitzpatrick, New York featherweight, will clash with Art Mitchell in the four round semi-final. Gene Klopack will make his first appearance here as a pro against Jack Robinson.

King Levinsky must go through with the match against Tuffy Griffith at Mills stadium on June 2 or face suspension by the Illinois athletic commission, Sammy Wolff, promoter, said last night when informed that Levinsky intended to cancel the bout. Mrs. Lena Levy, sister manager of Levinsky, said that she was guaranteed $5,000 with a privilege of 22½ per cent of the receipts and when the guarantee wasn't included in the contract she refused to sign. Wolff said that no guarantee was mentioned and that Mrs. Levy accepted terms and whether she signs or not her verbal contract is sufficient to cause the ban of Levinsky if he doesn't fight.

The card at the Cicero stadium next Friday was completed yesterday. It follows:

Willie Oster vs. Freddy Langford [8]; Vincent Sireci vs. Puggy Weinert [8]; Jack Moran vs. George Williams [5]; Izzy Lubansky vs. Leo Raineri [4]; Eddie Stiegal vs. Walter Statkus [4]; Jack O'Connell vs. Phil Pernice [4]; Bill Reardon vs. Joey Haines [4].

King Levinsky yesterday accepted a bout on the Max Schmeling-Max Baer card at New York June 8. . . . Bill Reardon will face Freddy Dolph in a four round contest at Western stadium on May 30. . . . Andy DiVodi, New York welterweight, is here seeking a match with Johnny Phagan.

Otto Von Porat, Chicago heavyweight, and Dick Daniels of Minneapolis, Minn., yesterday accepted terms to meet at Minneapolis on May 29 . . . Pete Kalber, New York middleweight, replaces Bob Groshek against Guy Schriver at Northwest stadium Wednesday night. . . . The Johnny Coulon outdoor arena at 60th street and Cottage Grove avenue will open in mid-June with weekly pro cards.

KENDALL COUNTY WARS ON CROWS; 700 ARE KILLED

Two Teams Battle for the Honors and Dinner.

BY BOB BECKER.

[Chicago Tribune Press Service.]

Yorkville, Ill., May 18.—Kendall county declared a holiday today to conduct a 16-hour war against crows and hawks. Farmers, business men, and sportsmen were up at sunrise to invade wooded areas where they could bombard the feathered pests with charges of Nos. 6 and 7 shot. Although the shooters were not required to turn in their bags of birds until late this evening, reports from small parties of hunters indicated early in the day that between 500 and 700 crows and a few hawks and owls would be chalked up on the scoreboard when the hunt was finished.

This annual hunt is conducted by the Kendall County Crow club, of which Scott Cutter of Oswego, Ill., is president. Two team captains, Nathan Wheeler of Oswego and Fred Moore of Yorkville, had charge of the squads which hurried through the county to reduce the crow population.

Here's How They Score.

The rivalry between the squads was keen because the losing group has to stand the expense of the annual dinner of the club next week. Team points are decided on this basis: Every dead crow counts 1 point; hawks and horned owls, 5; hawk eggs, 2½; crow eggs, ½; gophers and ground squirrels, ¼. A silver cup donated by the president of the club and C. I. Carlson of Aurora goes to the team scoring the most points.

Joining a group of hunters at 10 o'clock this morning to see how they war against the crow population, we found that farmers were keeping open house to the roving gangs of shooters because the landowners are eager to have the crows exterminated. Our first stop was at a farm about ten miles from Yorkville, where we were told by the owner to hunt where we wanted to.

Down come Five Crows.

While standing in the barnyard discussing how to proceed on the hunt a single crow flew past with a bird's egg in its bill. It was heading for its nest near the farmyard with the evidence of egg stealing, a crime for which these wary birds are condemned by farmers and sportsmen. Combing two small patches of oak woods our combination of crow caller and repeating shot guns netted five crows within a few minutes, all young birds partly grown.

Practically all of the hunters who participated in this countywide hunt today relied upon crow callers almost exclusively to fool the big black birds. However, some of the shooters also carried mounted owls and used them as decoys. Repeating shotguns, mostly 12 gauge pumps and automatics, were carried by the hunters.

These guns in the hands of the expert crow hunters of this prairie county, 52 miles from Chicago, have exterminated more than 7,300 crows since 1924, according to Glen Palmer, Yorkville sportsman.

PAGING MR. WELL DRESSED MAN!
HERE'S YOUR NEW VAN DEAN COLLAR free* . . . WITH THE COMPLIMENTS OF YOUR DEALER!

yes sir.. have a
VAN DEAN
THE NEW VAN HEUSEN COLLAR
free
It's yours FREE with the purchase of any three Van Heusen Collars for the regular price of $1. You'll enthuse about VAN DEAN, this newest Van Heusen Collar . . . its style, its comfort, its lasting smartness. That's why we want to make sure you have one—free!
Reg. U. S. Pat. Off. Feb. 2, 1922
*HURRY! THIS OFFER DURING MAY ONLY
VAN HEUSEN
THE WORLD'S SMARTEST COLLAR
35¢ each 3 for $1.00
Phillips-Jones, New York

Now! $3 FOR A

W. L. DOUGLAS SHOE

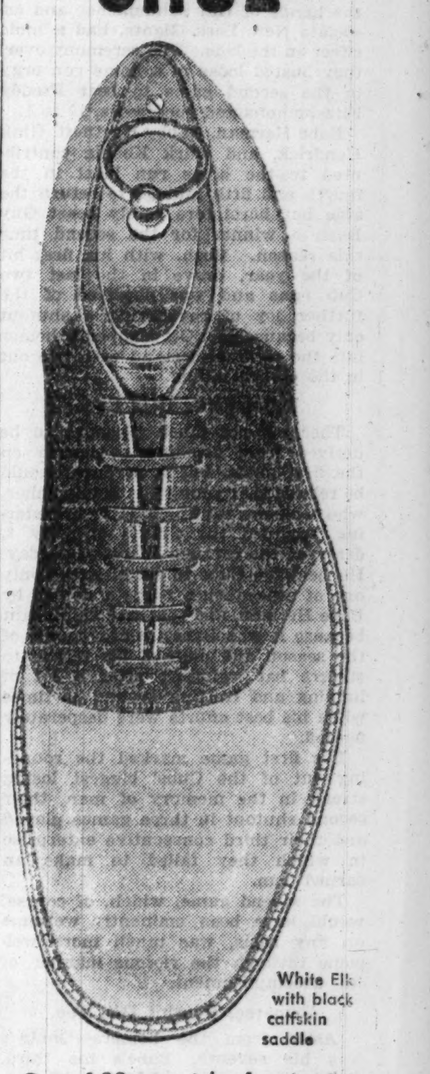

White Elk with black calfskin saddle

One of 20 new styles for street, dress, and sports wear at $3.00

MEN who need new shoes today have an opportunity to buy the greatest values of a lifetime at our lowest price in 57 years.

Newest of metropolitan styles, all-leather construction, and conscientious W. L. Douglas workmanship throughout.

Few of our younger customers have ever seen such values and prices in men's shoes . . . As business improves and prices rise, as all the world now hopes, such values at the price may never be seen again in any of our lifetimes.

One of the best investments that any man can make today is to provide liberally for his shoe requirements—with these W. L. Douglas styles at $3.00.

America's Best Known Shoes
Men's . $3.00 $3.60 $5.00
Men's Normal-Treds $7
Women's $3.00 $3.85 $4.85
Women's Normal-Treds $6
Boys' . $2.20 $2.40 $2.60

W. L. DOUGLAS STORES IN CHICAGO
Loop Stores
*14 SOUTH DEARBORN ST. Hamilton Club Bldg.
*135 WEST MADISON ST. Near LaSalle St.
64 WEST WASHINGTON ST.
Outlying Stores
6240 SOUTH HALSTED ST.
4002 WEST MADISON ST. Near Crawford Ave.
435 EAST 47th ST.
1321 MILWAUKEE AVE.
MILWAUKEE
762 North Plankinton Ave.
Open Saturday Evenings
*Stores carry Men's and Boys' shoes only

SILAS JOHNSON WINS ANOTHER FOR REDS, 1 TO 0

Braves Get 1 Single Off Cincinnati Veteran.

Cincinnati, O., May 18.—(AP)—For the second time this season Silas Johnson shut out the Boston Braves with only one hit and the Cincinnati Reds won today, 1 to 0.

Only Jordan of the Braves was able to scratch a hit off the veteran in nine fast innings. His was a single. Meanwhile the Reds wrested the margin of victory from Frankhouse when Hafey tripled in the seventh—the only extra base hit of the game—and scored on a single by Moore.

It was Johnson's third 1 to 0 victory in as many weeks, the Chicago Cubs having been his victims as well as the Braves. Score:

BOSTON.	AB	R	H	P	A	CINCINNATI.	AB	R	H	P	A
Knothe,ss	3	0	0	1	3	Adams,3b	4	0	2	2	1
Mowry,lf	4	0	0	1	0	Gran'm,2b	3	0	0	2	2
R.Moore,rf	4	0	0	5	0	Bot'ley,1b	4	0	0	8	0
Berger,cf	2	0	0	1	0	Hafey,lf	3	1	2	5	0
Hogan,c	3	0	0	0	0	J.Moore,cf	3	0	2	5	0
Jordan,1b	3	0	1	12	0	Rice,rf	2	0	0	2	0
Gysel'n,3b	3	0	0	0	3	Hemsley,c	3	0	0	1	0
Mar'lle,2b	3	0	0	4	3	Mor'sey,ss	3	0	0	2	4
Frank'se,p	2	0	0	0	3	Johnson,p	3	0	0	0	2
	*28	0	1	24	12		28	1	6	27	9

*Worthing batted for Frankhouse in 9th.

Boston .... 000 000 000—0
Cincinnati .... 000 000 10*—1

Runs batted in—J. Moore. Three base hit—Hafey. Double plays—Gyselman to Maranville to Jordan; Maranville to Knothe to Jordan. Bases on balls—Frankhouse, 2; Johnson, 2. Struck out—Johnson, 1.

PIRATES, 6; PHILLIES, 2.

Pittsburgh, Pa., May 18.—(AP)—Pittsburgh made a clean sweep of the four game series with the Phillies today, taking the final game, 6 to 2. The Pirates got a run in the second on three singles and put the game in safekeeping in the third when L. Waner and Lindstrom drove out three base hits which were followed by a home run by Paul Waner. Score:

PHILADELPHIA.	AB	R	H	P	A	PITTSBURGH.	AB	R	H	P	A
Fullis,cf	5	0	1	3	1	L.W'n'r,lf	5	1	2	4	0
Bartell,ss	3	0	0	2	4	Lind'm,cf	4	1	1	6	1
Klein,rf	4	0	0	3	0	P.W'n'r,rf	4	2	3	3	0
Hurst,1b	4	1	2	7	2	Tray'r,3b	4	1	2	1	2
Whit'y,3b	3	1	0	3	2	Suhr,1b	4	0	1	8	0
Lee,lf	4	0	2	0	0	Vaug'n,ss	3	1	1	3	1
Davis,c	3	0	1	5	1	Piet,2b	4	0	1	0	2
Delker,2b	2	0	0	0	2	Padden,c	4	0	2	2	1
Finn,2b	1	0	0	1	2	Swet'e,p	4	0	2	0	3
Rhem,p	2	0	0	0	2						
Elliott,p	0	0	0	0	0						
	*34	2	6	24	16		36	6	15	27	10

*Cohen batted for Delker in the sixth; Todd for Rhem in the seventh and McCurdy for Elliott in the ninth.

Philadelphia .... 000 002 000—2
Pittsburgh .... 013 001 10*—6

Errors—Hurst [3], Vaughan [2]. Runs batted in—Lindstrom, P. Waner [2], Lee, Davis, Padden, Traynor. Two base hit—P. Waner. Three base hits—L. Waner, P. Waner, Lindstrom, Hurst. Home run—P. Waner. Stolen base—Traynor. Sacrifice—Vaughan. Double plays—Hurst to Bartell to Hurst, Rhem to Davis to Hurst, Bartell to Finn to Hurst. Bases on balls—Swetonic, 3. Struck out—Elliott, 1; Swetonic, 2. Hits—Rhem, 11 in 6 innings; Elliott, 4 in 2. Losing pitcher—Rhem. Umpires—McGrew, Moran and Pfirman. Time—1:55.

DODGERS, 14; CARDS, 5.

St. Louis, Mo., May 18.—(AP)—The Brooklyn Dodgers needed just one inning today to clinch a clean sweep of their three games series with the Cardinals. They scored eight runs on seven hits and two walks off Jim Mooney and Dazzy Vance in the first inning and won, 14 to 5. Owen Carroll pitched his fifth victory and the fourth straight for the Dodgers. Score:

BROOKLYN.	AB	R	H	P	A	ST. LOUIS.	AB	R	H	P	A
Stripp,3b	4	3	2	3	2	Martin,3b	3	1	2	1	0
Taylor,cf	3	3	2	5	0	Frisch,2b	3	0	0	2	1
O'Doul,lf	4	1	0	1	0	Craw'd,1b	4	1	1	5	0
Fred'k,rf	5	2	3	0	0	Med'ick,lf	1	0	1	1	0
Cuc'llo,2b	2	0	0	2	1	Allen,cf	4	0	1	2	0
Wright,ss	5	1	2	3	5	Watkins,rf	4	0	1	2	0
Judge,1b	5	0	0	10	0	Wilson,c	2	0	0	6	1
Lopez,c	2	1	1	0	0	D'ocher,ss	2	1	0	1	2
Sukef'th,c	3	0	0	0	0	Mooney,p	0	0	0	0	0
Carroll,p	3	1	1	0	1	Vance,p	1	0	0	0	0
Jordan,2b	3	2	2	3	3	Haines,p	1	0	0	0	0
						Dean,p	0	0	0	0	0
						Orsatti,lf	3	1	0	3	0
						Sprinz,c	2	1	1	4	1
						Whit'd,2b	1	0	0	0	2
						*Collins	1	0	1	0	0
						Johnson,p	0	0	0	0	0
	39	14	13	27	13		†34	5	8	27	7

*Batted for Haines in seventh.
†Hornsby batted for Durocher and Crabtree for Johnson in ninth.

Brooklyn .... 800 300 021—14
St. Louis .... 200 010 200— 5

Errors—Durocher, Dean. Runs batted in—Frederick [3], Wright [2], Judge [2], Lopez, Stripp, Taylor [3], Medwick, Watkins, Jordan, Frisch, Collins, Whitehead, O'Doul. Two base hits—Taylor, Crawford, Martin [2], Jordan. Sacrifice—Stripp. Double plays—Wright to Cuccinello to Judge; Whitehead to Durocher to Crawford. Bases on balls—Carroll, 2; Mooney, 2; Vance, 1; Dean, 1. Struck out—Carroll, 1; Mooney, 1; Vance, 5; Haines, 4. Hits—Mooney, 4 in 2-3 innings; Vance, 7 in 3; Haines, none in 3 1-3; Dean, 1 in 1; Johnson, 1 in 1. Umpires—Reardon and Magerkurth. Losing Pitcher—Mooney.

Bowen Beats Morgan Park in Twin Bill

Bowen High school continued its march to the south division championship of the Chicago Public High School league yesterday by defeating Morgan Park, 16 to 2 and 14 to 0, in a double header at Bessemer park. Jimmy McKirchy, who pitched for Bowen in the second game, had a perfect day at bat, collecting eight hits in eight trips to the plate. McKirchy pitched a no hit, no run game last Tuesday.

There were four home runs in the second game. Janas, Bowen center fielder, hit two and McIlhany and Wirts each got one. McKirchy and Edgren held Morgan Park to two hits in this game.

Lane Tech went into first place in the north section by routing Schurz, 9 to 2, at Logan Square park. Cavaretta and Swed, Lane pitchers, yielded only three hits. Scores:

Bowen .... 262 24—16 10 0
Morgan Park .... 010 10— 2 5 6
Batteries—Edgren and Pillon; Tyler and Thornlax.
Morgan Park .... 000 00— 0 2 5
Bowen .... 633 2*—14 13 2
Batteries—Brigham, Overman, and McAfee; Edgren, McKirchy and Pilon.

The Chicago Catholic High School league track and field championship will be decided at Dyche stadium in Evanston May 27. St. Ignatius is the defending champion.

The finals for the Chicago Public High School league senior and junior swimming championships will be held at Roosevelt's pool Saturday morning. The first event will start at 9 o'clock. Englewood will be represented by seven men in the senior division. Tilden will have six.

Greenleaf Takes Lead Over Ponzi; Wins Twice

New York, May 18.—[Special.]—Ralph Greenleaf took the lead in his 12 block three cushion billiard match with Andrew Ponzi by winning both the seventh and eighth blocks today. He triumphed, 40 to 26, in 42 innings in the afternoon and 40 to 35 in 47 innings at night.

MOON MULLINS—HONEYMOON SPECIAL

Yankees Win, 5 to 1; Allen Makes Debut

New York, May 18.—[Special.]—The Yankees whipped the Detroit Tigers today, 5 to 1, behind the five hit pitching of Johnny Allen, who made his first start of the season. Allen, leading pitcher of the American league last season, was stricken with influenza during the training season and had been slow regaining his strength. He was deprived of a shutout because Earl Combs lost Ervin Fox's fly in the sun. The drive went for a triple. Score:

DETROIT.	AB	R	H	P	A	NEW YORK.	AB	R	H	P	A
Davis,1b	4	0	0	9	1	Combs,cf	4	0	1	3	0
Geh'ger,2b	4	0	1	2	7	Sewell,3b	4	1	1	3	5
Stone,lf	4	0	0	0	0	Ruth,rf	2	1	1	0	0
G.W'ker,rf	4	0	1	3	0	Byrd,rf	0	1	0	0	0
Fox,cf	4	1	1	1	0	Gehrig,1b	3	1	1	8	0
Owen,3b	4	0	1	1	2	Chap'an,lf	3	1	1	4	0
Rogell,ss	2	0	1	4	3	Lazzeri,2b	3	0	0	1	2
Hayw'th,c	3	0	0	4	1	Dickey,c	3	0	0	7	0
Sorrell,p	1	0	0	0	0	Crosetti,ss	3	0	1	1	3
Herring,p	0	0	0	0	0	Allen,p	2	0	0	0	0
	*31	1	5	24	14		27	5	6	27	8

*White batted for Sorrell in eighth.

Detroit .... 000 000 100—1
New York .... 201 001 01*—5

Errors—Rogell, Sorrell. Runs batted in—Chapman [2], Sewell, Lazzeri, Rogell. Two base hits—Chapman, Crosetti. Three base hit—Fox. Home run—Sewell. Double plays—Sewell to Lazzeri to Gehrig, Hayworth to Gehringer, Owen to Davis. Bases on balls—Sorrell, 3; Allen, 2; Herring, 2. Struck out—Allen, 6; Sorrell, 2. Hits—Sorrell, 6 in 7 innings; Herring, 0 in 1. Losing pitcher—Sorrell. Umpires—Summers, McGowan, and Ormsby. Time—1:40.

BROWNS, 8; RED SOX, 2.

Boston, Mass., May 18.—(AP)—Oscar Melillo drove in five runs with a homer and a two bagger today as the St. Louis Browns defeated the Red Sox, 8 to 2.

Melillo gave the Browns a lead in the fourth inning by clearing the left field wall with two on base and his eighth inning double also found a pair of his mates on the sacks. Score:

ST. LOUIS.	AB	R	H	P	A	BOSTON.	AB	R	H	P	A
Levey,ss	3	0	0	0	2	Oliver,cf	4	0	0	1	0
Burns,1b	5	0	0	16	0	Werber,ss	4	1	2	4	3
Rey'lds,lf	2	2	0	3	0	Johnson,rf	4	0	0	2	0
Gullic,cf	3	2	2	2	0	Hodapp,2b	4	0	0	2	1
Camp'll,rf	3	2	1	1	0	Ferrell,c	3	1	1	6	1
Melillo,2b	4	1	2	1	3	M'M'n's,3b	4	0	1	1	0
Sch'r'n,3b	4	0	0	1	3	Al'n'der,1b	3	0	1	7	2
Shea,c	4	0	1	3	0	Seeds,lf	2	0	0	4	0
Coffman,p	1	0	0	0	3	Cooke,lf	1	0	0	0	0
Gray,p	2	1	2	0	0	Weiland,p	2	0	1	0	2
						†Jolley	1	0	0	0	0
						Kline,p	0	0	0	0	1
						Welch,p	0	0	0	0	0
						M'L'gh'n,p	0	0	0	0	0
	31	8	8	27	17		‡32	2	6	27	10

†Batted for Weiland in 6th.
‡Fothergill batted for Welch in 8th.

St. Louis .... 000 400 040—8
Boston .... 000 101 000—2

Runs batted in—Gullic, Melillo [5], Campbell [2], Ferrell, Jolley. Two base hits—Gullic, Shea, Melillo, Werber, McManus. Home run—Melillo. Stolen bases—Gullic, Campbell. Sacrifices—Levey, 2. Double plays—Scharein to Melillo to Burns; Weiland to Alexander to McManus. Bases on balls—Coffman, 4; Gray, 3; Weiland, 3; Kline, 1. Struck out—Coffman, 1; Gray, 1; Weiland, 3; Kline, 1. Hits—Coffman, 5 in 5 1-3 innings; Gray, 1 in 3 2-3; Weiland, 4 in 6; Kline, 4 in 1 2-3; Welch, 0 in 1-3; McLaughlin, 0 in 1. Hit by pitcher—Kline [Reynolds]. Winning pitcher—Coffman. Losing pitcher—Weiland.

INDIANS, 6; SENATORS, 5.

Washington, D. C., May 18.—(AP)—Cleveland's Indians scored a ten inning victory over the Senators today, 6 to 5. Oral Hildebrand, on the mound for the Indians, tightened up after the sixth inning to keep intact a record of six victories without a defeat. Score:

CLEVELAND.	AB	R	H	P	A	WASHINGTON.	AB	R	H	P	A
Porter,rf	5	1	1	5	0	Kuhel,1b	4	0	1	11	1
Burnett,2b	5	1	1	0	4	Manush,lf	5	0	0	0	0
Averill,cf	5	0	0	4	0	Goslin,rf	4	2	1	1	1
Morgan,1b	5	0	1	9	0	Cronin,ss	5	1	1	3	3
Vosmik,lf	4	2	3	2	0	Schulte,cf	5	1	1	3	0
Kamm,3b	4	1	1	2	1	Travis,3b	5	1	1	2	7
Knick'r,ss	4	1	1	3	3	Myer,2b	4	1	1	2	7
Spencer,c	2	0	0	5	0	Sewell,c	4	0	3	2	0
Hildeb'd,p	3	0	0	0	1	Whitehill,p	3	0	0	0	1
	37	6	8	30	8		39	5	9	30	20

Cleveland .... 020 011 010 1—6
Washington .... 000 311 000 0—5

Errors—Hildebrand, Cronin, Whitehill. Runs batted in—Knickerbocker, Spencer, Schulte, Sewell [2], Burnett, Cronin, Vosmik, Whitehill, Averill, Morgan. Two base hits—Knickerbocker, Sewell [2]. Three base hits—Kuhel, Goslin, Porter. Home run—Vosmik. Stolen base—Knickerbocker. Sacrifice—Kamm. Double play—Travis to Myer to Kuhel. Bases on balls—Hildebrand, 3; Whitehill, 4. Struck out—Hildebrand, 3; Whitehill, 1.

CHICAGO PLACES 3 IN BIG 10 NET QUARTER FINALS

Champaign, Ill., May 18.—[Special.]—Chicago placed three men in the quarter finals of the Big Ten conference tennis singles championship meet on the University of Illinois courts today. Wisconsin, Illinois, Purdue, Minnesota, and Northwestern placed one each. At the end of the first day's play Chicago and Minnesota led with 8 points each. Illinois was second with 7½.

The pairings for the quarter finals follow:

Davidson, Chicago, vs. Black, Wisconsin; Bailie Illinois, vs. Lowery, Purdue; Britzius, Minnesota, vs. Patterson, Chicago; Tetting, Northwestern, vs. T. Weiss, Chicago.

Illinois placed two teams in the doubles quarter finals and four teams are yet to be decided in tomorrow's play. The Illini teams are Bailie and Siegel and Hands and Crawford. The Scherer twin brothers, playing for Minnesota, and Sandusky and Nissen of Michigan are the other doubles teams in the quarter finals.

Britzius, who lost to Ed Lejeck of Illinois in the singles finals last year, advanced to the quarter finals by defeating Combs of Northwestern, 6-2, 4-6, 6-1, in the first round and Howes of Wisconsin, 6-2, 6-2, in the second round.

PASSENGER TEAM LOSES, 14-12.

The Reservation department team of the New York Central lines defeated the Passenger department team in a baseball game, 14 to 12, yesterday in Grant park.

BARGAIN GOLF
ORCHARD HILLS
CHAMPIONSHIP 18-HOLE COURSE
WEEK DAYS 35c
SATURDAYS 50c
SUNDAYS 65c
REAL BEER
On Green Bay Rd. (U. S. 41), 1 mile north of Waukegan Airport.
PHONE Ontario 3059 or Whitehall 6530
ORCHARD HILLS GOLF CLUB

Last Is Best

FIRST GAME.

NEW YORK.	AB	R	H	P	A	CHICAGO.	AB	R	H	P	A
Moore,lf	3	0	1	2	0	Douthit,cf	4	0	1	2	0
Critz,2b	4	0	1	1	6	W.Her'n,2b	4	0	1	3	3
Ott,rf	3	0	1	2	0	English,3b	4	0	2	1	2
Leslie,1b	3	1	1	15	0	F.Her'n,rf	3	0	1	3	0
Davis,cf	4	0	1	1	0	Hend'k,1b	4	0	1	11	0
Vergez,3b	4	1	1	0	1	Koenig,ss	3	0	0	1	5
Ryan,ss	4	0	1	2	6	Demaree,lf	3	0	0	2	1
Mancuso,c	4	1	2	4	0	Hartnett,c	3	0	0	3	1
Sch'her,p	4	0	0	0	4	Grimes,p	2	0	0	1	2
						Malone,p	0	0	0	0	0
	33	3	9	27	17		*30	0	6	27	14

*Campbell batted for Grimes in eighth.

New York .... 010 000 011—3
Chicago .... 000 000 000—0

Error—Douthit. Runs batted in—Davis, Ryan, Mancuso. Two base hits—Critz, Leslie, Davis, English, F. Herman. Three base hit—Vergez. Home run—Mancuso. Sacrifice—Koenig. Double plays—Ryan to Critz to Leslie; Schumacher to Ryan to Leslie; W. Herman to Koenig to Hendrick; Grimes to Hendrick; W. Herman to Hendrick. Left on bases—New York, 6; Chicago, 6. Bases on balls—Schumacher, 2; Grimes, 4. Struck out—Schumacher, 4; Grimes, 1; Malone, 2. Hits—Off Grimes, 8 in 8 innings; Malone, 1 in 1. Losing pitcher—Grimes. Umpires—Rigler and Stark. Time—1:30.

SECOND GAME.

NEW YORK.	AB	R	H	P	A	CHICAGO.	AB	R	H	P	A
Moore,lf	4	0	2	0	0	Douthit,cf	4	1	2	3	0
Critz,2b	3	0	0	1	3	W.He'n,2b	5	0	1	4	4
James,2b	1	0	0	0	2	English,3b	4	1	0	1	3
Ott,rf	4	1	3	2	0	F.He'an,rf	4	2	2	1	0
Leslie,1b	4	0	0	9	1	Hend'k,1b	4	1	1	12	1
Davis,cf	4	0	1	3	0	Koenig,ss	5	1	2	2	4
Vergez,3b	4	0	0	0	1	Demaree,lf	5	2	4	0	0
Ryan,ss	4	0	2	3	1	Hartnett,c	3	1	2	4	0
Mancuso,c	3	0	0	4	1	†Nelson	0	1	0	0	0
Starr,p	0	0	0	0	1	Taylor,c	1	0	0	0	0
Fitzs'ns,p	2	0	0	1	2	Bush,p	5	0	1	0	3
Spencer,p	0	0	0	0	0						
Richards,c	1	0	0	1	0						
	*35	1	8	24	12		40	10	15	27	15

*Peel batted for Starr in ninth.
†Ran for Hartnett in seventh.

New York .... 000 000 010— 1
Chicago .... 000 350 20*—10

Errors — Moore, Vergez, English. Runs batted in—Ott, F. Herman [2], Hendrick [3], Koenig, Hartnett [2], Bush [2]. Two base hits—Douthit, Demaree. Home runs—Ott, F. Herman, Hendrick, Koenig, Hartnett. Double play—Mancuso to Ryan. Left on bases—New York, 7; Chicago, 11. Bases on balls—Fitzsimmons, 2; Spencer, 3. Struck out—Fitzsimmons, 2; Spencer, 2; Starr, 1; Bush, 2. Hits—Fitzsimmons, 9 in 4 1-3 innings; Spencer, 2 in 1 1-3; Starr, 4 in 2. Losing pitcher—Fitzsimmons. Umpires—Stark and Rigler. Time—1:47.

KRONE BOOKS GINSBERG AND SMITH MAT BOUT

Promoter Doc Krone yesterday completed his five match, all heavyweight wrestling card for Tuesday night at the Coliseum, featuring Sammy Stein against Ed [Strangler] Lewis. The fifth match will bring together Jack Smith and Ben Ginsberg.

The Lewis-Stein match is sanctioned as a contest by the Illinois Athletic commission, and will be two out of three falls with a two hour time limit.

Indiana Loses Last Home Game to Michigan

Bloomington, Ind., May 18.—[Special.]—Michigan's baseball team defeated Indiana, 6 to 4, this afternoon. The game concluded Indiana's Big Ten home schedule. Score:

Michigan .... 105 000 000—6 10 1
Indiana .... 000 004 000—4 4 4
Batteries—Wistert and Pathin; Diffley, Wilshire and McLaughlin.

Cubs Lose, 3-0, Then Conquer Giants, 10-1

[Continued from first sport page.]

to right. English popped a fly which Ott took in short right. Then Babe Herman whiffed and Bill Herman was doubled trying to reach second.

Ott led off the fourth with his second hit, a single to right. Leslie forced Ott, Koenig to Bill Herman, and Bill, trying to complete a double play, threw wide to the boxes. Hendrick, however, recovered the ball and got Leslie trying to reach second on a throw back to Herman. English threw out Davis.

What Ho! Some Earned Runs.

The Cubs got their first earned run in 30 innings when Babe Herman led off with his No. 3 homer of the season, a well hit smack across the wind into the bleachers in right center. Fitzsimmons threw out Hendrick and Koenig flied to Davis, but Demaree singled to right center. Hartnett then emerged from his short slump with homer No. 7, also into the right field bleachers, Demaree scoring ahead of him. Critz threw out Bush.

Douthit opened the fifth with a double to left, his second hit of the game and his third in his first afternoon as a regularly employed Cub. Bill Herman was called out on strikes, but English walked. Babe Herman again came through, this time with a single to left, Douthit scoring and English taking third. Hendrick then knocked a homer into the left center field bleacher, scoring English and Babe Herman and chasing Fitzsimmons to the bathhouse. Spencer came in to pitch and was greeted by Koenig's homer, the fourth Cub circuit smash in two innings. Demaree fanned, but Hartnett singled to center. Bush was thrown out by Critz.

Ott Knocks Homer.

Demaree's third hit off Starr opened the seventh. Moore dropped Hartnett's line drive, Demaree taking third and Hartnett reaching second. Nelson ran for Hartnett. Bush made his first hit of the year, a line single to left, scoring Demaree and Nelson. Douthit sacrificed and Bill Herman popped to Ryan. Vergez fumbled English's grounder, Bush taking third and English reaching first. Babe Herman flied to Ott.

Bush lost a shutout when Ott, with two out in the eighth, knocked a homer into the right field stand.

Catherine Singer Beats Misses Hicks, Orcutt

Garden City, N. Y., May 18.—(AP)—Catherine Singer, playing with Westchester in a triangular team golf competition with New Jersey and Long Island today, sprang two sensational upsets as she defeated Helen Hicks, the former national champion, and Maureen Orcutt, ace of the New Jersey contingent, in successive matches.

Home Run Leaders

Berger, Braves	8	Klein, Phillies	6
Gehrig, Yankees	7	Lazzeri, Yankees	6
Hartnett, Cubs	7		

Cub Outfield Is Brand New Since Pennant Clinching

The absence of Riggs Stephenson made necessary another shakeup in the Cub batting order. With Demaree, Douthit, and Babe Herman in the outfield on flagraising day, there wasn't an outfielder present who worked on Sept. 20, 1932, the day the Cubs clinched the pennant. Demaree was on the roster, but played in only 17 games; Douthit and Babe Herman were members of the Cincinnati tailenders.

Kiki Cuyler, who had made known his intention to participate in the pennant ceremonies, failed to show up. He failed to make it known why he stayed away. He is expected in from his home in Michigan in a few days, and is reported ready to start right in on easy workouts with the expectation of getting into the starting lineup during the second week of June.

The Brooklyn Dodgers arrived today for a three game series with the Cubs. It will be the first meeting of the two teams this year. The three games scheduled in Brooklyn were called off on account of frost.

Lon Warneke will go after his fifth win of the season in the Dodger opener. Last year the Dodgers gave Warneke his fourth defeat of the year as a relief pitcher on July 31, and Aug. 2 they accorded him his fifth defeat. Since Lon has been defeated three times by Cincinnati, it is possible for history to repeat itself ten weeks ahead of time. But Lon says it won't.

A restaurateur, apparently figuring that authors following the Cubs aren't finding much to make them happy these days, served the swellest buffet lunch ever set down in the press box yesterday afternoon.

GIRLS' TEAM PLAY.

An exhibition game between the Bloomer Girls and the Great Northern Girls is scheduled for Saturday at Mills stadium.

Sobieha Wins Illinois Race at Half Miler

BY FRENCH LANE.

[Other race news on following page.]

The first race of the Chicago season to which only horses owned by residents of Illinois were eligible to run at Sportsman's Park track yesterday afternoon.

And do you think any of the horses from our proud stables around Chicago won it?

Well, if you do you are all wrong and all wet.

A steed from East St. Louis called Sobieha and owned by Edward McCuan grabbed all the honors and came home a handy winner by two lengths at the end of the six and a half furlong struggle.

Martie Flynn Second.

Old Martie Flynn from Stuvesant Peabody's barn made a gallant challenge in the stretch, but the best he could do was finish second. Longus, the property of J. D. Mikel from down around Bloomington, was running over tired horses near the end and got the short end of the purse.

Sobieha took the lead on the clubhouse turn and never left the result in doubt.

After she rolled along to her easy victory, Owner McCuan was called into the stand and presented with a gold trophy by L. M. Severson of Chicago, who is one of the high officials in the Illinois Thoroughbred Horse Owners and Breeders' association.

Concisus, which races in the Lone Star stable silks, demonstrated in the 5 furlong fourth race that he is the champion selling plater of the meeting.

Double for J. Neel.

When he came from behind and whipped Kai-Finn, Bagsmasher, and Penthouse he rolled up his third straight triumph and did the job in most handy fashion. He paid $5.32.

It started a double victory for the Lone Star stable and for Jockey J. Neel.

Thirty minutes later Neel came back on the Lone Star stable's Morsun and won by a couple of lengths from the favorite, Lady Menifee. Neel had Morsun in front for the entire route.

A couple of heavily backed horses, Annan and Sultry, scored in the second and third races, making up the daily double. The double paid $20.72.

Three Day Ban on Haas Arouses the White Sox' Wrath

[Chicago Tribune Press Service.]

Philadelphia, Pa., May 18.—If Umpire Kolls' ears were burning around noon today he probably didn't have to do much guessing as to the cause. It was the White Sox expressing their opinions of him when they learned that Center Fielder Mule Haas had been handed a three day suspension. Haas made the mistake of giving the rookie umpire a shove yesterday when called out at the plate on a play that wasn't even close. Haas' vacation will end after Saturday's game.

Stories continue to circulate to the effect that Connie Mack intends to sell George Earnshaw to the Red Sox before June 15, but all that Mack says about it is: "I'm not selling anybody this season."

The Sox hopped a 6 o'clock Washington bound train this evening. Manager Fonseca expects to open with Paul Gregory against the Senators tomorrow. The Sox think they may have to look at Monte Weaver.

When today's game was half over Simmons and Dykes were permitted to withdraw from the struggle to give a couple of bench warmers a chance to exercise. The disappearance of the former Mack stars was a big disappointment to the patrons, who had been giving the razz to the two athletes.

CHICAGO FANS TO SEE BASEBALL'S BIGGEST GAME

Picked Teams of Big League Stars Play July 6.

[Continued from first sport page.]

several players will have to be brought from New York and Philadelphia and returned to the eastern cities immediately after the game. This may force the postponement of two or three games scheduled for July 7. The game between the White Sox and Athletics, carded for July 6 at Philadelphia, naturally will have to be set back.

Pirates, Dodgers Coöperate.

In the National league Brooklyn is slated to play in Pittsburgh on July 6. The owners of both clubs have agreed to shift this game to another date to make way for the interleague contest in Chicago. A more serious obstacle was the double header scheduled between the Giants and Braves at Boston on July 5. It is impossible to play even a single game in Boston and get to Chicago for a game the next day. The Boston magnates agreed to send any players chosen from their team and go through with the double header, or should Mr. Heydler shift the twin bill to another date, there will be no objection from the Braves, according to Owner Charles Adams.

Approval of the American league owners to send their strongest team to Chicago was received in a special meeting at Cleveland May 9. Mr. Heydler consulted the owners in the National league individually.

Managers for the two teams will be appointed by the presidents of the leagues within the next two or three weeks.

Mail In Your Selections!

Don't forget that you have a voice in the selection of the teams. Go over the list of first basemen in the National league, for instance, and make up your mind which is the best all around man. Put him on your team. Then do the same for every other position, remembering that you may choose three pitchers for each club. Then send your selections to the sports editor of THE TRIBUNE.

The ballots will be published in a few days to show you how your candidates are running.

La Grange and De Paul Win College Net Meets

La Grange college tennis team beat North Park college in three singles and two doubles matches at La Grange yesterday. North Park college won one singles match.

De Paul university defeated Crane college, four matches to two, at De Paul courts. De Paul obtained its margin of victory in the doubles.

WHAT YOU SHOULD
DEMAND
FOR YOUR 5c IN
1933 CIGAR VALUE
More than 60% choice Havana filler—plus other choice imported tobacco.
A cigar that has Character and Mildness.
A cigar with a fragrant aroma and TASTE, found only in John Ruskin because better tobacco is used in making John Ruskin the Greatest Cigar Value at 5c.
DON'T BE MISLED BY OLD TIME BRANDS "MARKED DOWN TO 5c." Regardless of former selling prices—only John Ruskin Cigar gives you all of these 1933 Values for your 5c.
Buy a few John Ruskin Cigars today. You will enjoy them from the first to the last puff.
I. Lewis Cigar Mfg. Co., Makers, Newark, N. J. Largest independent cigar factory in the world.
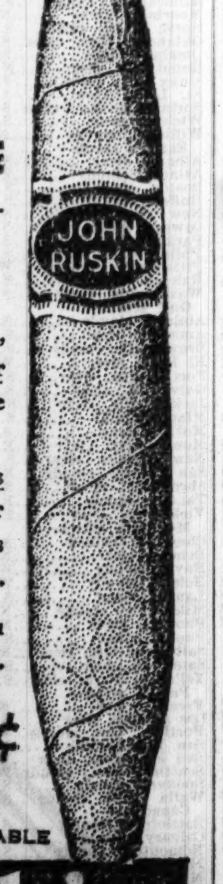

5¢
NATHAN FOX CO., INC., Distributors, Chicago.
SAVE THE BANDS - THEY ARE REDEEMABLE
John Ruskin
BEST AND BIGGEST CIGAR VALUE

REGAL REPRODUCES
Nihleen's Famous Featherweight
...NOW
$4.44
ALL ONE PRICE

Graton & Knight Company
WORCESTER, MASSACHUSETTS
TANNERS
LEATHER PRODUCTS
LEATHER AND RUBBER BELTING
BRANCHES AND AGENCIES IN ALL PRINCIPAL CITIES THROUGHOUT THE WORLD
GENERAL OFFICES 100 FRANKLIN STREET, WORCESTER, MASS.

Regal Shoe Company,
Whitman,
Massachusetts.

Gentlemen:

This will confirm your valued order placed today for GOLD SPOT Soles.

And incidentally, we might add it is the largest order received this year by our tanneries for the most expensive and finest men's sole leather tanned in America.

We want to Congratulate you on reproducing Nihleen's Famous Featherweight where the flexibility and durability of the original could not be reproduced by anyone, at any price, without the famous GOLD SPOT Soles, used by this famous Custom Bootmaker.

Very truly yours,
GRATON & KNIGHT COMPANY

IT'S ONE OUT OF A HUNDRED
It's one good example of how much Value can be built into a shoe for $4.44—and it's a hundred to one that nobody ever did it before.
It's one good illustration of our Policy to Reproduce at our price, the finest shoes made, regardless of price, by the best Custom Bootmakers in the World.
And you can FORGET THE PRICE when you buy a Regal Shoe, because you can get everything from a Full-Brogue, designed by the King's Own Bootmaker, to Nihleen's Famous Featherweight, designed for New York's "400"—and you can't pay more than $4.44.
ALL STYLES, ALL LEATHERS, FOR STREET, DRESS AND SPORT—ALL ONE PRICE—$4.44

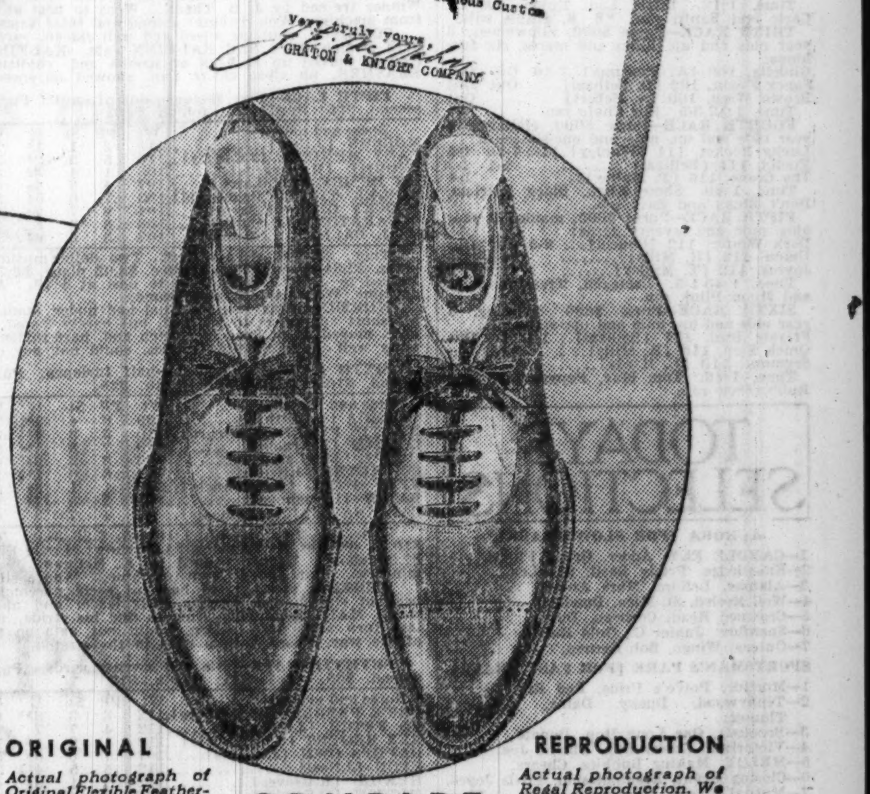

ORIGINAL
Actual photograph of Original Flexible Featherweight made by Anton Nihleen, famous New York Bootmaker. Expensive Gold Spot Outer Soles—Flexible Bark Tanned Inner Soles—Gallun's Calf Skin Upper Leather.
Cost Us $40.00

COMPARE
Nihleen's Original with the Regal Reproduction in all Regal windows Today

REPRODUCTION
Actual photograph of Regal Reproduction. We are using the same identical Gold Spot Soles and Gallun's Vegetable Tanned Calf Skin Upper Leather that Nihleen selected for that Original $40 Featherweight.
Costs You $4.44

REGAL SHOES
Made in Our Own Factories — REG. U. S. PAT. OFF. — Sold Only in Our Own Stores
43 SOUTH WABASH AVENUE (Men's and Women's) Open Saturday Evenings
18 SOUTH DEARBORN STREET (Men's Exclusively) Open Every Evening
118 SOUTH DEARBORN STREET (Men's Exclusively) Open Saturday Evenings
4718 SHERIDAN ROAD Near Wilson (Men's and Women's) Open Every Evening

RENOUNCE, 30-1, WINS FIRST RACE IN 23 STARTS

Comes from Behind to Beat Saucy Maria.

Renounce, a 30 to 1 shot, came galloping home in yesterday's feature event at the Aurora race track. It was her first victory in 23 starts. After running with the trailers during the early stages of the mile and 70 yard race, she improved her position on the lower bend and took the lead in the stretch. Continuing in easy stride she won by a length from Saucy Maria, while the favorite, Magna Mater, finished a badly beaten third.

The track was drying rapidly, but still was moderately heavy. Unless there is more rain, however, a fast track is assured for the Illinois Derby tomorrow.

Exposition Park officials announced that there will be no change in the policy of free admission to the stands and $1 to the club house on Derby day.

Fair Rochester, Lon Jones' Derby candidate, arrived yesterday from Churchill Downs and was given an easy gallop around the track. Col. Hatfield and Trace Call, which have been quartered at Washington Park, will be brought to Aurora in vans today.

Daily double tickets on Yucatan and Windy Ross were worth $102.52.

AURORA RESULTS.

FIRST RACE—Purse $500, claiming, 3 year olds and up, mile and seventy yards:
Jeff O'Neil, 112 [C.M'T], 6.60 3.54 2.86
Comet, 112 [W. Todd]... 15.36 8.50
Gold Ridge, 117 [Ketry]... 3.16
Time, 1:15. Charlie Bills, Rejuvenation, and Jack Up ran.

SECOND RACE—Purse $500, claiming, 3 year olds and up, five and one-half furlongs:
Windy Ross, 114 [H.B'ken], 18.80 5.74 3.60
St. Jim, 114 [J. Leyland].. 3.80 2.94
Polaire, 99 [M. Parke]... 2.72
Time, 1:12 2-5. Sandy Man, C. Earl Pat, Shorty, Amour, Nardo, Skipaway, and Maj. Gomez ran.

THIRD RACE—Purse $500, claiming, 3 year olds and up, five and one-half furlongs:
Yucatan, 114 [A. Richards], 4.58 3.02 3.00
Fly. Gibbon, 99 [M. Parke]. 3.68 2.48
Bell Cap, 104 [J. Dupuy].. 5.06
Time, 1:12 1-5. Ragabald, Milliw, Shady Rest, High Complexion, Val J., and Niato ran.

FOURTH RACE—Purse $500, claiming, 3 year olds and up...

[illegible]

NEWS FROM THE RACE TRACKS

AURORA ODDS & JOCKEYS

[illegible]

CHURCHILL DOWNS ENTRIES.

[illegible]

SPORTSMAN'S PARK ODDS & JOCKEYS

[illegible]

JAMAICA ENTRIES.

[illegible]

SPORTSMAN'S PARK FORM CHART

[illegible]

CHURCHILL DOWNS RESULTS.

[illegible]

BOWIE RESULTS.

[illegible]

SEVENTH RACE—...
Horse and jockey—
PR'CE PEBBLES [E. ...]
GO FETCH [J. McLaren]
REX REGENT [C. Critchfield]
DAVID'S OWN [J. Doonis]
UPON [J. Neel]
HUKILL [R. Reeves]
MIGOSH [D. Fowler]

Time, :24 3-5, :50 ... Prince Pebbles, $8.60 ... show; Rex Regent, $2... Off at once. Start good...
PRINCE PEBBLES ... turn, came fast around ... early speed, saved ground ... REGENT had most early ...

EIGHTH RACE—Mi[le] ... second, $65; third, $25...
Horse and jockey—
DIFFERENT [W. Fronk]
JACK BIENER [C. Critchfield]
THE SPANIARD [L. Cun...]
BABOO [M. Harrison]
HOW'TIZ [T. Reno]
STAR PLAY [E. Arcaro]
TOPSIE H. [R. Klein]
BAY ROSE [D. Smith]

Time, :24 3-5, :50 ... Different, $15.48 straight ... show; The Spaniard, $6. ... 5:48½. At post 2 minutes ... driving.
DIFFERENT, far back ... assumed command when ... than usual, came with a ... ed belated speed when passing ...

[Copyright: 1933: By Chicago Daily Racing Form Publishing Company.]

TODAY'S SELECTIONS

AURORA [FOR SLOW TRACK].
1—CANDLE FLY, Adder, Grand Flight.
2—Knowledge, Prudy Basil, Sid Lea.
3—Alamae, Leflore, More Anon.
4—Well Heeled, St. Mica, Donday.
5—Crowned Head, Corbeau, Dunes.
6—Spanflow, Junior C., Gold Ridge.
7—Outcry, Wingo, Bob Kernan.

SPORTSMAN'S PARK [FOR FAST TRACK].
1—Mortide, Polvo's Pride, Red Riot.
2—Tennywood, Dusky Dame, American Thunder.
3—Brooksie, One Long Hop, Donate.
4—Victorium, Dusky Boy, Thistle Joe.
5—MELOY, Making Bubbles, Cheers.
6—Closing Event, Resubmission, Little Joyce.
7—Mutual Friend, Haramzada, Port o' Play.
8—Oaten, General Campbell, Tryandagain.

BOWIE [FOR GOOD TRACK].
1—THE BAILIFF, Peedeeque, Lodorus.
2—Renewed, Paddock, Grace Blotter.
3—Help Me, Broad Bill, My Counsellor.
4—Unencumbered, Spanish, Dunfern.
5—Foxiana, Bally Bay, Aegis.
6—Dark Vision, Our Pal, Skirt.
7—Tuffy G., Fetish, Bright Day.

JAMAICA [FOR FAST TRACK].
1—Helester, Devilish, Baby Chard.
2—Breezing Thru, Blue Blitzen, Phantom Legion.
3—DESSNER, Our One, Fiery.
4—Scout Master, Star Fire, Dominus.
5—Pardee, Raccoon, Sun Mission.
6—Lei, Old Honesty, Kilmore.

CHURCHILL DOWNS [FOR FAST TRACK].
1—Speckle, Le Ministre, Mom's Polly.
2—PHARAMAID, Brustigert, Miss Flip.
3—Ridge Wise, Sis Agnes, Agincourt.
4—Popo, Star Brook, Through Omond.
5—Circean Axtel, Shadowdawn.
6—Flying Cadet, Pantaloons, March King.
7—Barney Sexton, Olamay, Gibby's Choice.
8—Thistle Fyrn, Madelon, Lady Gibson.

FOUR NATIONAL BANKS MAKING PLANS TO REOPEN

Chicago Area Institutions Await Sanction.

Four national banks in the Chicago district now in the hands of conservators gave fair promise of reopening in the near future as a result of reorganization programs now being worked out.

The reopenings in some instances have been held up because of the tardiness of Washington officials in approving the reorganization plans. Official red tape and the large amount of work backed up in the controller's office in the capital have been stumbling blocks. Until tentative approval is indicated by Washington, bank officials have been hesitant to go ahead with plans for raising new capital and getting depositors to waive a part of their deposits.

Waukegan Bank Raises Capital.

The way seems to be opening up now, however, for four banks. Only about $10,000 remains to be raised to reach the $140,000 quota needed to form a new bank to take over the First National of Waukegan, it is reported.

The Waukegan-North Chicago industrial region with a population of 30,000 has been without a bank since the beginning of the moratorium on March 3. When the new bank finally gets under way it is expected to assume 50 per cent of the deposits of the old institution.

Word from Washington is now being awaited on the plans of the First National bank of Joliet. New money of approximately $200,000 has been pledged and the Reconstruction Finance corporation is expected to match this with a like subscription. Final approval on the R. F. C. advance is still to come, however. The new bank will assume part of the 3 1-3 million dollar deposit liabilities of the old bank.

Libertyville Bank Awaits Word.

Officials of the First Lake County National bank of Libertyville are still waiting for the controller to give the starting gun before attempting to get $65,000 of capital and surplus for a new bank. Word is expected shortly. The present plans call for assuming about 75 per cent of the deposits of the old bank.

Nearly all of the $100,000 needed for a new bank to take over the First National of La Grange has been pledged, it is reported. Present plans promise the release of 60 per cent of the old bank's $530,000 of deposits when final approval is given.

Assets of Mills & Sons Are Sold to Creditors

Assets of Mills & Sons, former real estate operators and builders of Westwood, were sold at judicial sale to a group of creditors for $50,000. The purchasers represented approximately $2,000,000 worth of unsecured claims.

OFFICIAL WEATHER FORECAST

Wisconsin—A few scattered showers Friday or Saturday; cooler Saturday.

Indiana—Partly cloudy and slightly warmer Friday; Saturday unsettled, probably followed by showers, and cooler in north portion.

Lower Michigan—Partly cloudy, a few scattered showers, mostly in north portion Friday; Saturday unsettled, followed by showers and cooler in west and north portions.

Upper Michigan—Scattered showers Friday and Saturday; cooler Saturday.

[illegible]

Realtor Says Wedding Bells Foretell Rise and Fall in Rents

BY AL CHASE.

If you want to know just when rents will go up watch your marriage rate from week to week and from month to month. This was the advice given by Herbert U. Nelson, executive secretary of the National Association of Real Estate Boards, to a group of realtors and others yesterday at the North Shore hotel, Evanston. The meeting was sponsored by the Evanston Real Estate board and the Suburban Council of Real Estate Boards.

"Rents follow quite closely the marriage rate, which in turn depends a good deal on general economic conditions," said Mr. Nelson. In connection with this subject he pointed out that rents already have shown a greater degree of firmness and that business property leases are being renewed for very short terms.

To Affect Vacant First.

Mr. Nelson predicted that unimproved property will feel the first effects of inflation. This doesn't mean a new demand for unnecessary subdivision lots, he pointed out.

"'Well located unimproved property for business or residential purposes will increase quickly and probably will feel inflation first," he said, "'because while construction costs are still low there'll be many who'll seek to develop new improvements which are deemed necessary or rentable before construction costs go up. This also will be done in anticipation of increased rents. Speculation always precedes realization."

Sees Higher Building Cost.

Real estate pegs itself to the cost of reproduction, Mr. Nelson said. Present costs of reproduction are 9 per cent above those of 1913 and 45 per cent less than 1925. The plan of the administration at Washington, he declared, is understood to be to peg the dollar at seventy cents if possible.

"This would mean," said Mr. Nelson, "that a house costing $10,000 in 1925 could be built today for $5,500 and if inflation follows the course planned and the price level rises to the basis of a seventy cent dollar it would cost $8,000."

Other speakers at yesterday's conference were Henry G. Zander Sr., former president of the National Association of Real Estate Boards and chairman of the Evanston Home Loan bank, and Wirt Wright, president of the State Bank and Trust company of Evanston.

SUIT IS BEGUN TO FORECLOSE ON EDITHTON BEACH

Kenosha, Wis., May 18.—[Special.]—Action to foreclose on the Edithton beach property along the lake shore south of Kenosha, at one time designed as a millionaire playground resort for World's Fair visitors, was begun in the Kenosha Circuit court here today.

The plaintiffs are A. C. Greer and Love & Co., Inc., of St. Louis, Mo., holders of $42,500 in first mortgage serial bonds on the project. The bonds are part of $287,500 in the outstanding issue which originally totaled $1,333,500. The major portion has already been retired, but interest on the outstanding bonds in question was in default in November, 1932, and $150,000 of the principle was defaulted May 15, 1933.

The Edith Rockefeller McCormick trust is defendant in the action. Named as co-defendants are the Chicago Title and Trust company, and Abel Davis as trustee. Both the trust company and Davis recently withdrew as trustees when it was formally announced that the proposed project was abandoned.

Sir Josiah Stamp to Talk Before the Economic Club

Sir Josiah Stamp, chairman and president of the London, Midland and Scottish railway, and John McKinley, president of Marshall Field & Co., will address the Economic Club of Chicago at its sixth annual meeting Thursday evening, June 1, at the Union League club. Sir Josiah will speak on "Our Times."

GERMANY TO SEARCH TOURISTS TO PREVENT THEIR CARRYING GOLD

[Copyright: 1933: By the New York Times.]

BERLIN, May 18.—The existing embargo on the transfer of funds, securities and gold and other precious metals from Germany was made more rigid by new regulations issued by Dr. Alfred Hugenberg's ministry of economics today.

These regulations are of special interest to tourists because they provide for search of the person as well as the baggage of all travelers leaving Germany. The right of search extended to all shipments out of Germany, whether by mail, railroad, ship or airplane. The postal authorities are authorized to open all letters and packages to ascertain that they do not contain contraband valuables.

The embargo was declared last year after a precipitate flight of capital from Germany that imperiled her currency.

BOND STORES TO CELEBRATE 25TH BIRTHDAY

Bond Stores' Inc., retail clothing chain, will observe its 25th anniversary today by launching an extensive series of newspaper advertisements, officials announced yesterday.

The company was founded 25 years ago today with the opening of a small shop in Columbus, O. Today it operates 30 big stores throughout the country and employs 1,000 tailors on a full time basis throughout the year.

CHICAGO STOCKS

Thursday, May 18, 1933.
Shares sold today.................191,000 Total sales 1933 to date........4,679,000
Year ago...........................30,000 Total sales 1932 to date........7,864,000

Prev. High.	1933 Low.	Div. yld. pct.	Bid.	Asked.	Description. div. rate. $s—	Sales.	High.	Low.	Close.	Net chge.
33⅝	21⅝	6.3	31⅝	32½	Abbott Lab [2]	100	32½	31⅝	32½	....
26	10	3.9	25	26	Acme Stl [1]	50	26	26	26	....
6½	5	...	5½	6	Adams Mfg	10	6⅞	6⅞	6⅞+	⅞
8	2½	...	4¾	7	Am Pub Svc pfd	10	[illegible]	[illegible]	[illegible]	[illegible]
5¾	2	16.7	2¼	2⅝	Asbestos Mfg [.50]	[illegible]	[illegible]	[illegible]	[illegible]	[illegible]

[illegible]

INDUSTRY SPURS OUTPUT TO MEET RISING DEMANDS

Steel Mills Up to 39%, Best Since June, 1931.

BY PHILIP HAMPSON.

News of business improvement continues to come in from all parts of the country, with emphasis placed on betterment in the steel industry. From Cleveland comes news that the Daily Metal Trade estimates the steel industry is now operating at 39 per cent of capacity—a gain of 2½ points in a week and the highest rate since June, 1931.

The Calumet region of Chicago, which includes Gary, Hammond, Indiana Harbor, and other industrial centers, is participating in the improvement. The Inland Steel company is giving employment to about 4,300 persons, the largest pay roll in the last two years, at its Indiana Harbor plant. The Illinois Steel company, subsidiary of the United States Steel corporation, is reported now operating at 32 per cent of capacity, compared with 10 per cent about six weeks ago.

Work On Bridge Order.

The Gary works are reported to have received orders for 75,000 tons of steel, a large part of which will go into building of a huge bridge at San Francisco. This is expected to keep the Gary plant operating for months, or possibly a year.

The San Francisco bridge order calls for 124,000 tons of fabricated steel. Besides Gary, the American Bridge company's plant at Ambridge, Pa., will fill a large part of the order. Fabrication of parts for four 500 feet steel towers is expected to start at Gary and Ambridge in August.

L. G. Blessing, president of the Bastian-Blessing company, stated yesterday that his concern has received orders for beer pumps, beer cooling apparatus and taproom equipment far in excess of production capacity. In six weeks, he says, the number of employés in the company's plants has been increased from 80 men on part time to 450 men on overtime. As a result, operations are now on a profitable basis, he said.

Soap Concern Cites Betterment.

W. M. Kelso, president of the Green Oil Soap company, manufacturers of surgical, textile, and commercial soap, reports that business at the end of the first quarter was up 14 per cent over the preceding quarter and that the improvement is continuing this May. A 10 per cent increase in soap prices will take effect June 1, he said.

H. J. Beach, president of the Flexible Steel Lacing company, states that business in steel belt lacing has been highly satisfactory in the first four months of this year and that foreign business is looking up.

Butler Brothers, wholesale merchandising house, reports that business has been increasing steadily.

Reports state that every one of the mills of Marshall Field & Co. in Virginia and North Carolina, manufacturing sheeting, towels, silks, hosiery, and blankets, is running on two shifts. A thread mill at Monticello, Ind., is also reported running full time.

Tin Containers in Demand.

There has been a marked upturn in the buying of tin containers, which has resulted in increased operations at the plants of the American Can company and the Continental Can company, officials stated. Stocks of canned foods are reported to be the smallest in years. In this connection the Inland Steel company is reported to be contemplating the construction of a tin mill at Indiana Harbor with a capacity of 100,000 tons a year and costing about $2,000,000.

The Laughlin tin plant of the American Sheet and Tin Plate company at Martins Ferry, O., will go on a 100 per cent capacity basis on Monday, according to Earl Thompson, general manager. About 300 men will be recalled, increasing the force to 1,500. The company's plant at Monessen also is to go on a 100 per cent production basis on Monday, when 1,600 men will be employed.

CORPORATION EARNINGS

LERNER STORES.

Corporation reported sales for April of $1,949,997, against $1,946,994 in the same month last year, indicating an increase of two-tenths of 1 per cent. Four months' sales totaled $5,660,738, against $6,492,514 for the first four months of 1932, off 12.8 per cent.

NORTHERN STATES POWER [MINN.].

Company and subsidiaries report for year ended Dec. 31, 1932 net income of $7,152,452.39 after deduction of interest charges, amortization of debt discount and expense, and appropriation for retirement reserve. Net income for the preceding year was $9,032,024.50.

MONON.

Chicago, Indianapolis and Louisville railroad, the Monon, had a net operating deficit of $189,457 in the first quarter of 1933, against a loss of $97,372 in the first three months of 1932.

CHICAGO, GREAT WESTERN.

Chicago Great Western had a loss of $850,389 in the first quarter after all charges, against a loss of $200,439 in the same period last year.

ATLANTIC COAST LINE.

Atlantic Coast Line railroad earned 38 cents a common share in the first quarter of 1933 against a loss of $119,542 in the first three months of 1932.

GLIDDEN.

Company and subsidiaries reported for the six months ended April 30 net profit of $30,210 after charges and taxes, equal to 46 cents a share on the preference stock.

NOTICE OF FORECLOSURE SALE OF NEW ENGLAND SECURITIES COMPANY COLLATERAL TRUST INDENTURE DATED 20TH MAY, 1927.

Notice is hereby given that for failure of New England Securities Company to pay at maturity the principal and interest due on Three Hundred Thousand Dollars ($300,000) 2-Year 6 Per Cent Collateral Trust Notes dated as of 20th May, 1927, now issued and outstanding and secured by a certain indenture of trust of the same date between the said New England Securities Company and The Atlantic National Bank of Boston, Trustee, on file in the office of the said trustee in Boston, Massachusetts, and by virtue of the power of sale contained therein, the aforesaid indenture of trust will be foreclosed by a sale of the premises described therein and conveyed thereby which premises are described as follows: to wit Twenty-five Hundred [2,500] shares in the capital stock of the Interstate Power Company, a Montana corporation, which sale will be made at public auction on behalf of the said trustee by Pierce S Haley, Esq., licensed auctioneer at his office at 53 State Street, Boston, Massachusetts at 11 o'clock a. m., Eastern Standard Time on the 15th day of June, 1933, to the highest bidder to pay said indebtedness of Three Hundred Thousand Dollars ($300,000) together with interest thereon at the rate of six (6) per cent per annum from 1st May, 1928, and together with the disbursements allowed by law or by the terms of the aforesaid indenture of trust. Payment in cash in full must be made by the purchaser at the time of the sale provided that Collateral Trust Notes with 20th May, 1929, coupons attached thereto may be applied towards payment in accordance with the terms of the indenture of trust. The undersigned and any noteholder creditor, or stockholder of the New England Securities Company may be a purchaser at such sale.

Dated at Boston, Massachusetts, this 15th day of May, 1933.

THE ATLANTIC NATIONAL BANK OF BOSTON, Trustee.
By WALDRON H. RAND JR., President.

STANDARD OIL, N. J., HEAD RAPS UNDUE PAY CUTS

Teagle Reports Drop in Year's Net.

New York, May 18.—(AP)—The Standard Oil Company of New Jersey, in its 1932 pamphlet report issued today, disclosed net profit of $282,865 for the year, or a little more than one cent a share on the outstanding capital stock. In 1931 the company had net profit of $8,704,758, equal to about 34 cents a share.

W. C. TEAGLE.
[U. & U. Photo.]

"Management and stockholders alike," declared Walter C. Teagle, president, in submitting the report, "must regard the showing for the year as the most unsatisfactory. The company had to draw upon previously accumulated surplus for almost the full amount of the year's dividend payments, which totaled $50,628,442."

During the year, however, the company paid off more than $55,000,000 indebtedness of its own and its subsidiaries. It retired $30,000,000 of the corporation's 5 per cent debentures on Feb. 1, and on July 15, paid the maturing 5½ per cent debentures of the Humble Oil & Refining company amounting $22,761,000.

Says Aim Is "Square Deal."

Although stressing the inauguration of drastic economies, reduction of labor hours and salary cuts, Mr. Teagle stated that the company "tries to operate on the basis of a square deal for all with whom it has relations—employés, stockholders and the public." He added that "the management has endeavored to follow a policy consistent with the necessity of reducing operating and administrative costs without detrimentally affecting the standard of living of its employés."

"The country cannot have prosperity until the workers' purchasing power is restored," Mr. Teagle pointed out. "Employers who have slashed wages as the easiest way of reducing costs have themselves further restricted consumption, and by that much aggravated the conditions that led them to take such action. Buying power has been greatly curtailed by the dimunition of incomes, salaries and wages."

Mr. Teagle explained that the company adopted the shorter week for the entire organization, with a corresponding reduction of pay, in order to retain its forces.

Cites Cost of Living.

"Save for executives in the higher income brackets," said he, "who have taken a reduction in earnings while contributing increased sums in taxes, the great body of the company's employés has as much purchasing power now as before the depression, inasmuch as their weekly or monthly pay, although reduced by the shortened working week, has in most cases declined relatively less than the cost of living."

While denouncing heavy taxes on gasoline and oil, Mr. Teagle said that excess production was still a major problem of the industry to be met by effective proration orders by the states or by coöperative action through governmental legislation.

The company's balance sheet at the end of the year showed current assets of $574,782,127 against current liabilities of $127,630,880. Cash totaled $116,857,704 and marketable securities at cost [$1,409,026 in excess of market value] $61,772,692.

STEWART-WARNER LIKELY TO DELAY ANNUAL MEETING

The annual meeting of the stockholders of the Stewart-Warner corporation, which will convene today, is expected to adjourn until June 1. The management and the independent stockholders group, headed by Oscar U. Zerk, which is seeking to elect a new board of directors, are understood to have agreed to the adjournment.

Mr. Zerk said yesterday that his group has spent a great deal of time in gathering material which it desires time to place before the stockholders. C. B. Smith, president, has indicated his willingness to adjourn the meeting until June 1.

Dean H. A. Bigelow Named Trustee for Insull, Son Co.

Dean Harry A. Bigelow of the University of Chicago yesterday was elected trustee in bankruptcy for Insull, Son & Co. at a meeting of creditors before Garfield Charles, referee in bankruptcy.

MARKET SUMMARY

NEW YORK STOCKS—Firm. Rally follows dip.

CHICAGO STOCKS—Mixed. Swift rises 2¾ points.

NEW YORK BONDS—Irregular. U. S. issues easy.

FOREIGN EXCHANGES—Mixed. Sterling sags.

WHEAT—Lower. Eastern longs sell.

CORN—Lower on better weather.

CATTLE—Steady to strong; top steers $7.25; bulk $5.50@6.35; average $5.90.

HOGS—Open 10 to 15 cents higher, closed with part of advance lost; top $5.40, small lots $5.45 to $5.50; bulk $5.10 to $5.35; average $5.20, new high.

COTTON—Lower on realizing sales.

SUGAR—Quiet.

COFFEE—Lower.

PRODUCE—Butter steady; eggs lower.

Factors Other Than Inflation Keep Prices Up

BY HOWARD WOOD.

La Salle street has been greatly impressed by the manner in which stock and commodity prices have withstood unfavorable news during the last week.

When the so-called inflation boom began the markets would advance as the American dollar declined in foreign exchange. When the dollar rallied stock and commodity prices would dip.

During the last week, despite the fact that the dollar rose in terms of foreign currencies, stocks and commodities have made further gains.

* *

Markets generally seem to have acquired sufficient headway to keep going. The motive power is probably supplied by the heavy increase in buying not only of stocks and commodities but of almost every type of merchandise from mink coats to automobile tires.

The nation has at last begun to release the pent-up demand for goods that was delayed by public fear of a collapse of the whole price structure.

Stores are jammed with shoppers and goods that it has been impossible to move is being sold. Factories making tires and other automobile accessories are running day and night. Concerns throughout the country are restoring wage cuts and reëmploying laid off workers.

* *

The farm mortgage relief provisions of the new farm act have the financial community guessing. The scheme envisions the extension of 2 billion dollars worth of federal government credit to the mortgage ridden farmers.

Who will buy 2 billion dollars worth of federal land bank bonds? These bonds are to be guaranteed as to interest only by the United States government.

In an "inflation" market in which investors are interested chiefly in speculative commitments in order to hedge against cheapening of money, 4 per cent bonds are likely not to be popular.

* *

While the land banks are striving to distribute two billions of bonds the new home financing group will also be trying to sell two billions of bonds. And the treasury itself contemplates issuance of nearly three and one-half billions more, chiefly to finance public works.

The treasury can sell its own bonds to the federal reserve banks, but so far there has been no indication that there is to be an attempt to dump farm and home relief bonds on the "fed."

* *

Not all of the four billions of farm and home relief bonds, of course, are to be actually sold. The scheme is to get insurance companies and other institutions holding mortgages to trade them for the new bonds.

The insurance companies, however, object. Thirty-three of the big companies have already told Henry Morgenthau Jr., governor designate of the farm credit administration, that they could not afford to comply with the scale down provisions.

If the farm and home credit groups are to live up to the four billion relief promise the chances are that they will have to follow their predecessors, the Reconstruction Finance corporation and the federal home loan banks, to the treasury for handouts.

* *

While the federal government plans a new two billions of farm credit it is also trying to get out of the mess that it got into in its last attempt to extend cheap credit to the farmers—15 years ago. And the investors who bought joint stock land bank bonds and federal land bank bonds as "instrumentalities of the government" are still holding the bag.

There are outstanding 390 millions of joint stock land bank bonds and 1 billion, 143 million federal land bank bonds, most of them in the hands of people who thought they were making conservative investments.

* *

The trouble was that the government agents who were sent out to appraise the loans made by these land banks didn't realize that land values in 1919 were greatly inflated.

Now the joint stock land banks are able to avoid receivership only by chiseling off their bondholders and buying in their own bonds at low prices, thus earning enough to pay interest on the remaining bonds.

The farm loan commissioner has been authorized to extend 100 millions of credit to the banks to enable them to continue this bond buying salvage work.

April Production of Automobiles Was Larger Than Year Ago

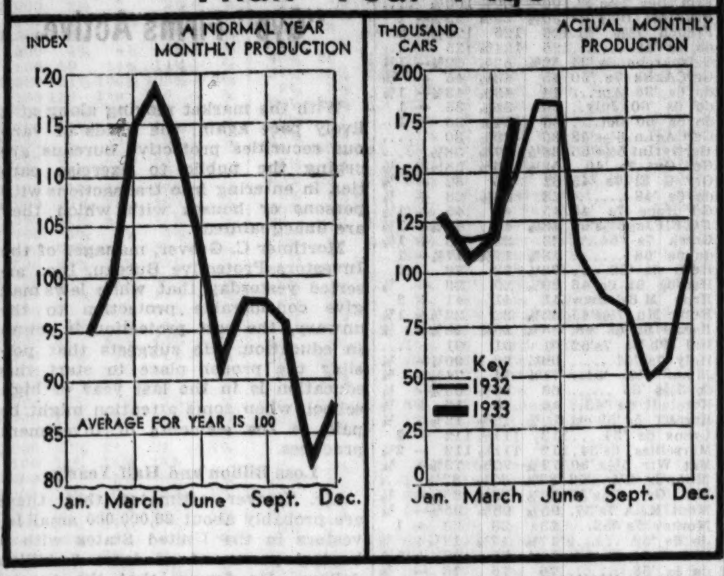

One Business Gets Worse —That's Fine

The death rate for April, 1933, among the 19,000,000 industrial policyholders of the Metropolitan Life Insurance company touched the remarkably low figure of 8.3 per 1,000. The previous minimum death rate for the month of April was 9.5 per 1,000, and this year's figure is almost 13 per cent lower than ever before registered for this month.

Apparently the undertakers' business is not sharing in the general pickup.

* *

Note of encouragement to "longs": Senior officers of loop banks are being seen with increasing frequency on golf courses these warm spring days. At least they're "gone for the afternoon" and the secretaries are catching up with their crossword puzzles.

* *

Locomotive salesmen are dusting off their sample cases and preparing for a little new business. According to official reports, about 39 per cent of the locomotives owned by the railroads are 30 years old. Some new motive power is expected to be bought before long in case the anticipated increase in freight car loadings continues. A story is told of one company which recently received an inquiry regarding repairs for a locomotive which was built before 1890.

* *

A leading western college professor, according to gossip, was recently offered an executive positions at Washington and is said to have replied: "You have too damned many professors there already."

* *

High returns from livestock and grain has made a good many farmers bullish on farm land. While there is much land for sale at the lowest prices in many years, many farmers say they would not consider selling at the prices they had in mind a few weeks ago.

PALMER CANCELS THE LICENSES OF 7 INSURANCE FIRMS

Ernest Palmer, state superintendent of insurance, has canceled the licenses of 7 insurance firms. The companies were referred to Attorney General Otto Kerner for receivership or liquidation proceedings.

Two Chicago firms were among those suspended. They are the Old Equity Insurance company, 160 North La Salle street, and the Eagle Burial society, 4709 South State street.

The downstate firms are the Illinois Mutual Benefit association and the American Mutual Benefit association of Marion; the Corn Belt Life association, Champaign; the Paris Mutual County Fire association, Springfield, and the Teachers' National Life and Annuity company, also of Springfield.

Dollar Continues to Gain on Sterling and Francs

[Chicago Tribune Press Service.]

New York, May 18.—The dollar continued to gain in foreign exchange today. Sterling dropped 2⅞ cents to $3.90¼, the franc fell 1¾ points to 4.53¾ cents, guilders were down 11 points to 46.39 cents, and Swiss francs were off 8 points to 22.30 cents.

Villa Park Bank, Three Others, to Reopen Today

State Auditor Barrett announced last night that four more state banks have been given authority to reopen today. In the Chicago district the Villa Park Trust and Savings bank will reopen. Three downstate banks to be reopened are:

PAW PAW—State Bank of Paw Paw, Ill.
COLLISON—People's State Bank of Collison.
TILDEN—First State Bank of Tilden.

RAIL STOCKS RISE AS OTHERS FALL AND RALLY

Utilities Regain Loss on Early Selling.

BY FRED HARVEY.

[Chicago Tribune Press Service.]

New York, May 18.—Trading on the stock exchange was of a mixed character today. The rails, with better carloadings figures and a reported move by the managements to seek a future cut in wage scales in their favor, tried to lead a fresh advance in the earlier dealings and a number of them succeeded in reaching new tops for the year. But weakness in the utilities group and a rather steady run of profit taking sales combined to hold the would-be rally in check.

Selling in the utilities was based on a widely circulated report—later shown to be erroneous—that complete omission of the United corporation dividend was slated when the directors met later in the afternoon. When the meeting got under way, however, the board lost little time in declaring the regular dividend. The utility shares immediately bounded forward and most

[Continued on page 33, column 1.]

North Shore Line, Fearing Crash, Pleads for R. F. C. Loan

The Chicago, North Shore and Milwaukee railroad, the line that Samuel Insull developed from a "streak of rust" to one of the premier high speed passenger carriers of the nation, is now threatened with complete financial collapse, according to authoritative sources close to the management of the company. The railroad has been in receivership since Sept. 30, 1932.

Today representatives of the North Shore line will appear before the full interstate commerce commission in Washington to renew their petition for permission to ask the Reconstruction Finance corporation for a loan of $768,000.

This same petition was denied by the commission on April 14 after hearings before a division of the commission. It is understood that about $520,000 of the requested loan is needed to pay 1930 taxes.

Has Other Obligations.

The balance of the loan would be used to pay special assessments, the railroad's portion of the cost of eliminating four highway grade crossings in Wisconsin, and to pay equipment trust certificates, real estate mortgages, and $75,000 due the Reconstruction Finance corporation on a previous loan.

Although they know it to be the policy of the commission to refuse authorization for loans to railroads that cannot avoid reorganization, the representatives of the North Shore line hope to convince the commission that the loan is necessary to prevent a drastic reduction of passenger service which would seriously affect property values in the territory served. Plans have already been outlined for a 50 per cent slash in passenger train service if the loan fails to materialize.

Last year the North Shore line failed by a half million dollars to earn enough to pay taxes. After provision for taxes and interest, net loss for the year was $1,673,000, compared with net loss of $746,000 in 1931 and net income of $597,000 in 1930. Total operating revenues declined from $8,020,000 in 1929 to $3,853,000 in 1932.

Officials Plead Emergency.

The railroad's management takes the stand that while a 50 per cent reduction in service would reduce operating costs, it might result in an even greater loss of revenues and that the requested loan is needed to bridge over the present emergency until the anticipated general revival of business restores lost traffic.

The North Shore line is recognized as one of the finest electric railroads in the country. It has won many prizes in national competition for speed and service. Besides local traffic between north shore suburbs, the company claims that it carries a majority of the passengers traveling between Chicago and Milwaukee. No curtailment of passenger service has been made since 1929.

International Harv. Votes 15 Cts. Quarterly Dividend

Directors of International Harvester company yesterday declared a quarterly dividend of 15 cents a share payable July 15 to stockholders of record June 20. The same dividend was paid last quarter, prior to which 30 cents quarterly was paid.

LIQUIDATOR OF BANK ACCUSED OF BOND FRAUD

Juggling of Realty Issues Charged.

A suit charging Evar G. Swanson, liquidating agent for the assets of the old Madison-Kedzie State bank, and an associate, Ray J. Pfordresher, with conspiracy to defraud real estate bondholders of $13,000,000 was filed yesterday in the United States District court. The suit was brought by the Teutonia State bank of Milwaukee, officials of which deposited $750,000 worth of bonds with bondholders' protective committees allegedly dominated by the defendants.

The petition, filed by the law firm of Sabath, Perlman, Goodman & Rein, charged that Swanson and Pfordresher entered a conspiracy to gain control of the bonds and the real estate on which they were issued. Opportunity for the alleged fraud was created with the reorganization of the Madison-Kedzie State bank as the Madison-Kedzie Trust and Savings bank in February, 1930. The new

[Continued on page 34, column 7.]

Deposit Committee for

Pressed Steel Car Company

Ten-Year 5% Convertible Gold Bonds

Due January 1, 1933

To the Holders of Pressed Steel Car Company
Ten-Year 5% Convertible Gold Bonds, Due January 1, 1933.

Since the organization of this Committee on March 6, 1933 a large amount of the outstanding Bonds of this issue have been deposited with this Committee which represents solely Bonds of the above issue and is independent of any other classes of security holders or interests in the Company.

On May 10, 1933, Receivers of the Company were appointed by the United States District Court in Pittsburgh. Such appointment of Receivers makes it of increased importance that Bondholders who have not already deposited their Bonds with this Committee should do so immediately in order that the Committee may be in a position to take effective action in protecting the Bondholders' interests.

The Committee proposes to make an independent audit and survey of the affairs of the Company in order that it may have the benefit of unbiased information as the basis for any action it may take on behalf of the Bondholders.

Certificates of Deposit will be issued by The New York Trust Company against deposits made with it. Copies of a transmittal letter to be used in making deposits and of the Deposit Agreement may be obtained upon request made to the Secretary of the Committee or to The New York Trust Company.

Dated, New York, N. Y., May 19, 1933.

Depositary:
THE NEW YORK TRUST COMPANY,
100 Broadway, New York, N. Y.

RAYMOND B. HINDLE, *Secretary*
25 Broad Street, New York, N. Y.

CHADBOURNE, STANCHFIELD & LEVY, *Counsel*
25 Broadway, New York, N. Y.

CHARLES HAYDEN, *Chairman*
Hayden, Stone & Co.

C. S. NEWHALL,
Vice-President of Pennsylvania Company for Insurances on Lives and Granting Annuities.

ROBERT C. SCHAFFNER,
A. G. Becker & Co.,
Committee.

The Trend of Business Gives Promise for Tomorrow

Reviving business increases the demand for commercial bank credit. This is a commercial bank. Its officers seek the opportunity to discuss credit requirements with the financial executives of sound enterprises.

This Bank always has money to lend to sound business.

CONTINENTAL ILLINOIS NATIONAL BANK AND TRUST COMPANY OF CHICAGO

231 SOUTH LA SALLE

FEDERAL BONDS SAG, INDUSTRIALS AND RAILS RISE

Public Works Program Pulls Both Ways.

BOND AVERAGES

DOMESTIC.

	Yest.av.	Net chge.
Rails	65.57	+.28
Industrials	75.15	—.07
Utilities	72.79	—.21
Combined	69.77	+.07

FOREIGN.

	Yest.av.	Net change Day.	Month.	Year.
10 gov. issues	94.26	+.30	+2.81	+8.15

[Chicago Tribune Press Service.]

New York, May 18.—Introduction into congress of President Roosevelt's industrial control public works program pulled both ways on bond prices today in a moderately active market.

Fair sized gains were scored by speculative industrial issues as traders saw new hopes for business recovery in the industrial planning feature of the legislature, and railroads also were good.

Fear New Taxation.

On the other hand, prospects of new taxation and an additional drain on the treasury to finance the huge public building scheme worked to ease United States government bonds. It was notable, however, that the market was given good support on recessions, sentiment being bolstered by expectations of federal reserve purchases in furtherance of the program.

Industrials to recover included American Steel 6½s, California Petroleum 5s, Goodrich 6½s, Hudson Coal 5s, International Paper 6s, National Steel 5s, and Reserve Copper 5s.

Rail Bonds Lead Rise.

Railroad bonds scored gains of 1 and 2 points in many issues as speculators sought to anticipate a favorable carloadings report for this week-end.

Gains included Missouri Kansas Texas Adjustment 5s, issues of New York Central, Southern Railway 6½s, Illinois Central collateral 4s, and issues of Alleghany corporation.

Traders gave more attention to state and municipal bonds on the quick sale of $4,000,000 state of Massachusetts short term notes. Better all around demand was noted here.

Irregularity characterized movements in foreign dollar bonds.

REALIZING SALES CARRY COTTON TO LOWER CLOSE

Cotton prices were up 8 to 10 points at the start with a good scattered commission house buying, but the bulge was followed by weakness and price reaction. At the close net losses in futures at Chicago were 9 to 19 points with other markets off 14 to [illegible] points. Spots lost 15 points with New York, 8.60 cents; New Orleans, [illegible]5 cents; Galveston, 8.40 cents; Houston, 8.45 cents. Liverpool closed [illegible] points net higher.

CHICAGO MARKET.

	High.	Low.	Close.	Prev. close.	Last year.
May	....	....	8.51	8.63	5.75
July	8.84	8.56	8.66	8.75	5.84
October	9.12	8.83	8.91	9.03	6.04
December	9.27	8.99	9.06	9.20	6.17
January	9.33	9.05	9.08	9.27	6.24
March	9.50	9.22	9.26	9.43	6.42

NEW ORLEANS MARKET.

	High.	Low.	Close.	Prev. close.	Last year.
May	8.50	8.39	8.40	8.53	5.66
July	8.75	8.47	8.55	8.68	5.73
October	9.00	8.71	8.79	8.93	5.94
December	9.13	8.86	8.94	9.10	6.08
January	9.00	8.94	9.00	9.15	6.15
March	9.35	9.11	9.15	9.29	6.30

NEW YORK MARKET.

	High.	Low.	Close.	Prev. close.	Last year.
May	8.47	8.47	8.47	8.60	5.68
July	8.81	8.50	8.58	8.72	5.73
October	9.05	8.73	8.80	8.95	5.97
December	9.18	8.88	8.94	9.09	6.11
January	9.25	8.95	9.03	9.17	6.19
March	9.40	9.10	9.16	9.30	6.33

WOOL PRICES

BOSTON, May 18.—Further advances have recently been made in several grades of Ohio and similar fleeces. Prices realized on strictly combing 58's and 48's, 50's graded bright fleeces were mostly in the range 30@31c in the grease for the bulk. The following quotations are on grease basis for Ohio and similar wools:

The following quotations are on grade basis for Ohio and similar wools:

64's, 70's, 80's [fine strict. comb.]..25@26c
64's, 70's, 80's [fine clothing] ......17@19c
58's, 60's [½ blood strict. cloth.]..26@27c
58's, 60's [½ blood clothing] ....19@20c
56's, [⅜ blood strict. comb.]........30@31c
56's [⅜ blood clothing] ....23@24c
48's, 58's [¼ blood strict. comb.]...30@31c
48's, 50's [¼ blood clothing]........21@23c
46's [low ¼ blood strict. comb.]....24@25c
36's, 40's, 44's [com. and braid.]...19@20c

The better class of Michigan, New York, Wisconsin and Missouri wool, 2c to 3c less. Kentucky and similar wool, 2c to 5c higher. The above quotations, which are for Ohio and similar wools, grease basis, depend to some extent on the individual lots.

Chicago quotations run about 4c to 5c under Boston. In estimating country prices allowances must be made for freight, commissions, etc.

DIVIDENDS DECLARED

Stock. Rate. Period.	Payable.	Stock of record.
Bon Ami A, $1 q	July 31	July 15
Do B, 50 q	July 1	June 19
Bk of Nova Scotia, $3 q	July 3	June 5
Chesebrough Mfg, 50c ex	June 29	June 8
Do $1 q	June 29	June 8
Dom Bk of Can, $2.50 q	July 3	June 20
Dom Textile, $1 q	July 3	June 15
Int Harvester, 15c q	July 15	June 20
Intl Safety R A, 60c q	June 1	May 24
K C P&L 1st pf B, $1.50 q	July 1	June 14
Lake Sh Min Ltd, 50c q	June 15	June 1
Do ext, 50c	June 15	June 1
Lily Tulip Cup, 37½c q	June 15	June 1
Memphis N Gas $7 p, $1.75	July 1	June 20
Ohio Oil pfd, $1.50 q	June 15	June 3
Pet Milk pfd, $1.75 q	July 1	June 10
Reliance Intl pfd, 50c	June 1	May 20
Texas Gulf Sulph, 25c q	June 15	June 1
United Corp, 10c q	July 1	May 29
Ward Bak pfd, 25c q	July 1	June 17

DIVIDENDS OMITTED.

Waldorf System.

INVESTMENT TRUSTS

	Bid.	Ask.		Bid.	Ask.
Am Bk Stk	1.16	1.36	Qtrly Inc Sh	1.32	1.42
ABr&C 6% p	9½	11½	Rep Tr Sh	8.01	8.51
AFdrs 6% p	11¼	13	Selec Am Sh	2.34	2.40
Do 7% pf	11½	14½	Sel Cum Sh	6.22	6.86
Basic Indy	2.82	....	Sel Inc Sh	3⅝	3¾
Brit Type Inv	.55	.80	Sel Man Tr	4⅞	5½
Cumu Tr Sh	3.60	....	Sp Trsk Fd	13	13⅝
Corp Trust	2.11	....	Sup Am TrA	2.68	....
Do A A	2.07	....	Do AA	1.92	2.12
Diversf Tr B	6⅞	....	Do B	2.81	....
Do C	2⅝	3	Do BB	1.92	2.12
Do D	4⅛	5	Do C	5.40	5.85
Divdnd Shrs	1.17	1.26	Do D	5.30	5.75
Fund TrSh A	3⅞	4¼	Supervis Sh	1.32	1.42
Do B	3⅝	4⅛	TrsteeStInv C	2	2¼
Fnd Inv Inc	1.90	2.05	Do D	1.95	2.20
Incorp Inv	15¼	16⅝	TrsteeStOil A	4	....
Nat Wi Sec	3.04	3.14	Do B	3⅝	4
NYBr Tr Sh	2¾	3¼	TrstdAmB A	2.10	....
N Am Tr Sh	1.71	....	US El&P A	13½	14
Do '55	2.20	2.45	Do B	2.53	2.63
Do '56	2.20	2.45	Do B vtc	1.02	1.09

NEW YORK BOND TRANSACTIONS

Thursday, May 18, 1933.

DOMESTIC.

[illegible]

UNITED STATES GOVERNMENT LOANS.

[illegible]

Note—Fractions on United States government bonds, including net changes, are quoted in thirty-seconds of 1 per cent.

UNITED STATES TREASURY CERTIFICATES.

[Quoted by C. F. Childs & Co.]

[illegible]

UNITED STATES TREASURY BILLS [Discount Bills].

[illegible]

FOREIGN.

[illegible]

2 Up Aust 7s '45	50	50	50	+ 1
3 Uruguay 6s '60	28½	28	28	— ½
1 do 6s '64	27⅞	27⅞	27⅞	— ¼
1 VenetPrMB 7s'52	98	98	98	— ½
13 ViennaCy 6s '52	58	57	58	+ 2
1 do 6s '52 cpn off	50⅝	50⅝	50⅝	....
8 WarsawCy 7s '58	38	37⅜	37⅜	+ 1¼
19 WestpUEP 6s '53	27⅞	26	26½	— 1⅜
2 WurttemEl 7s '56	37⅝	37	37⅝	— ¼
2 Yokohama 6s '61	58	58	58	....

†Matured bonds; negotiability impaired by maturity.
xin—Ex interest.

CHICAGO BOARD OF TRADE STOCKS

	Sales.	High.	Low.	Close.	Prev. close.
All Mills	1,950	6⅞	5⅞	6⅞	5½
Arm Ill A	3,575	6¼	5⅜	5⅝	6⅜
Do B	700	3⅜	3½	3½	3⅞
Elec B & Sh	3,027	24⅜	22⅛	23⅝	23⅞
Gen Am Trnsp	500	27¾	26⅜	27¼	27¼
Na Bellas Hess	250	2½	2⅜	2½	2⅜
Pennroad Corp	300	3	3	3	2⅝
Stand Oil Ind.	1,797	25	24⅜	24⅞	24⅝
Super Corp A	85	2.71	2.71	2.71	2.64

Total sales, 12,184 shares.

Note—Wrigley and Brennan Packing A will sell ex dividend on May 18. $1 per share on Brennan and 25c per share on Wrigley are payable June 1 to holders of record May 20.

WHAT STOCKS DID

YESTERDAY'S AVERAGES.

	High.	Low.	Last.	Net chge.
25 railroads	32.16	30.54	31.51	+.66
25 industrials	120.71	115.85	118.63	—.03
50 stocks	76.43	73.19	75.07	+.32
	High.	Low.	Close.	
50 stocks 1 year ago	46.39	44.93	46.15	
50 stocks 2 years ago	129.13	123.98	127.78	

ISSUES TRADED.

	Thurs.	Wed.
Advances	331	580
Declines	387	168
Unchanged	171	152
Total issues	889	900
New 1933 highs	219	340
New 1933 lows	1	....

TAX WARRANTS

	1931 levy. Bid.	Ask.	1932 levy. Bid.	Ask.
*City of Chicago—				
Corporate	98½	99½	96½	98½
Bonds and interest	97¼	98¼	....	....
Public library	98	99	93½	95½
T. B. sanitarium	98	99	93½	95½
Board of Education—				
Educational	92½	94	94	97
Building	91½	93	....	....
Playground	90	93	....	....
"E" scrip	87	91	....	....
"B" scrip	86	90	....	....
Cook County—				
Corporate	97¼	98¼	90	92
Highways	98	99½	90	92
Sanitary District—				
Corporate	96½	97½	85	....
Bonds and interest	Called		85	....
Park Districts, Corporate—				
Lincoln park	94	96	85	....
South park	Called		90	....
West park	94	96	84	87

GASOLINE AND OILS

GASOLINE—Tank wagon or service station; Red Crown, 12.6c per gal; ethyl, 15.1c; Stanolind, 11.6c. FUEL OIL—Stanolex, No. 1, tank wagon, 1 to 99 gals, 7¼c; 100 or over 6¼c. KEROSENE—Tank wagon, 8c. LINSEED—Raw, 72c; boiled, 75c. TURPENTINE—56c. DENATURED ALCOHOL—48c. DIESEL ENGINE FUEL OIL—Bunkered at Indiana harbor ship canal, 4¾c per gal. WHITE LEAD—100 lbs, $11.00.

ROSIN AND TURPENTINE.

SAVANNAH, Ga., May 18.—(AP)—TURPENTINE—Firm, 41¾c; sales, 144; receipts, 491; Shipments, 173; stock, 7,518 casks. ROSIN—Firm. Sales, 414; receipts, 1,757; shipments, 2,972; stock, 95,273 brls. Quote: B, $2.85; D, $2.95; E, $3.15; F and G, $3.40; H, $3.42½; J, $3.45; K and M, $3.65; N, $3.75; WG, $3.85; WW and X, $4.20.

RUBBER.

NEW YORK, May 18.—(AP)—RUBBER—Crude futures closed steady. May *4.77c; July, 4.87c; Sept., *5.06c; Dec, 5.26c. Smoked ribbed spot closed at *4.84c.

*Nominal.

URGE INVESTORS TO BE WARY OF STOCK SELLERS

Protective Bureaus Find "Gyp" Firms Active.

With the market moving along at a lively pace again, the heads of various securities protective bureaus are urging the public to exercise caution in entering into transactions with persons or houses with which they are unacquainted.

Mortimer C. Grover, manager of the Investors Protective Bureau, Inc., asserted yesterday that while laws may give considerable protection to the unwary, the best protection is found in education. He suggests that possibly the proper place to start this education is in the last year of high school, when some attention might be paid to the elements of investment practices.

Loss Billion and Half Yearly.

Mr. Grover estimates that there are probably about 20,000,000 small investors in the United States with a buying power of at least 2 billion dollars. He figures that the annual loss through sharp practices is between 500 million and 1 billion dollars.

It has not been possible to frame a law that will give 100 per cent protection to investors, Mr. Grover asserted, and there is no way to legislate a chronic "sucker" into a cautious buyer. And so long as there is some one who will allow himself to be cheated there will be swindlers to get what they can.

"When the average investor commences to protect himself—and then only—will the swindler disappear," Mr. Grover said.

Upturn Hits Bucket Shops.

The recent sharp upturn in the stock market has been of considerable help to the authorities in putting bucket shops out of business. In a declining market it is easy for the bucket shop to inform a customer that he has been sold out. In a rising market when a customer demands delivery the bucket house operator must take the loss.

Leonard D. Karcher of the Illinois state securities department says a number of bucket shops have had to liquidate, informing their customers that they were temporarily "embarrassed."

A large part of the business of high pressure telephone sales houses located in Chicago is with persons living in other states, Mr. Karcher said. Chicago customers are too near the scene of operations to permit the bucketeers to operate with safety.

A revival of the tipster sheet racket, which in the past has centered in Boston, has been reported by a number of persons.

CHICAGO CURB EXCHANGE STOCKS

	Sales.	High.	Low.	Close.	Prev close.
Berghoff Br C	8,100	12	11⅝	11½	11½
Chicago Rivet	150	4½	4	4½	4¼
C Tr S ser AA	1,200	2.15	2.14	2.14	2.07
Dick & Br Q B	1,150	9¾	9⅝	9⅝	9¼
Div Shrs Inc.	100	1.17	1.17	1.17	1.17
Duluth Stea C	50	8	8	8	8
Eilert Brew Co	1,275	6¾	6¼	6½	6¼
Enges Br Cl A	2,925	2	1⅝	2	....
Frank Fehr Br	4,775	3⅛	3	3⅛	3
No Am T S'56	600	2.24	2.22	2.22	2.23
Sel Inc Shrs.	150	3⅝	3⅝	3⅝	2⅞
Std G Am C A	100	3½	3	3½	3⅛

Total sales, 20,800 shares.

BONDS.

No. thous.	High.	Low.	Close.	Prev. close.
13 MWU 5% GN '34	14½	13¾	13½	12¾
4 do '33	14	14	14	12
1 do '34	12½	12½	12½	11⅝
6 do '32 cod	13½	12¾	13½	12
5 do '34 cod	12⅝	12⅝	12⅝	11⅝

BANK STOCKS

CHICAGO.

	Bid.	Ask.		Bid.	Ask
ANatBTCo.	49	55	Merch Bk	30	35
Cen Rep T	⅝	1⅛	Nat Bl Bk	155	170
ChgoTTCo.	87	90	Natl Blds.	35	45
Cont Ill N	67	68	North Tr.	340	350
First Natl.	96	98	Pers Loan	53	60
Harris Tr.	250	260	TerNat[a]	10	14
Merc Tr.	60	70			

NEW YORK.

	Bid.	Ask.		Bid.	Ask.
Bk Manh.	20	22	Contínen'l.	14⅝	16⅛
Chase Natl	23⅝	25⅝	Corn Exch	54⅝	56½
Comml	131	141	Empire	19⅝	21
Fifth Ave.	1,225	1,275	Guaranty	275	280
First Natl.	1,350	1,400	Irving	18⅛	19⅝
Natl City.	27¾	29⅝	Manufrs	15⅛	16⅝
Public	24¼	26¼	NYTitleM.	⅞	1⅞
Bankers	59⅝	61⅛	N Y Trust	87	90
Bklyn Tr.	98	103	Title G&T.	23	25
CHanover	129½	133½	Un States	1,465	1,515
Chemical	36⅝	38⅝			

U.S. TREASURY

[Chicago Tribune Press Service.]

WASHINGTON, D. C., May 18.—The following is a statement of the condition of the United States treasury on May 16:

Income to date this year	$1,673,630,799
Income to date last year	1,703,700,439
Decrease	$30,069,640
Outgo over income this year	$1,677,628,894
Outgo over income last year	2,568,247,748
Decrease	$890,618,854
Balance general fund today	$410,824,013
Balance previous day	420,016,340
Decrease	$9,192,327

COMMODITY PRICES

New York, May 18.—(AP)—Index of 15 staple commodity prices [Dec. 31, 1931, equals 100]:

Today	116.0	Previous day	116.4
Week ago	114.1	Month ago	92.5
1933 high	116.4	1933 low	78.7
1932 high	103.9	1932 low	79.3

[Copyright: 1933, by Moody's.]

LIVERPOOL COTTON.

LIVERPOOL, May 18.—(AP)—COTTON—8,000 bales, including 100 American. Spot in fair demand; prices 12 points higher. Quotations in pence: American strict good middling, 6.83d; good middling, 6.53d; strict middling, 6.23d; middling, 6.08d; strict low middling, 5.93d; low middling, 5.73d; strict good ordinary, 5.53d; good ordinary, 5.23d. Futures closed quiet and steady. May, 5.87d; July, 5.86d; October, 5.86d; December, 5.88d; January, 5.89d; March, 5.93d.

FIRST MORTGAGES FOR SALE
A few Trustee's First Mortgages covering cost of bond issue foreclosures and taxes.
Nominal amounts. Six per cent interest. Suitable for trust funds. Write for particulars.
S. YONDORF & COMPANY INC.
105 West Adams Street

MEMBER BANKS EXPAND LOANS; DEPOSITS RISE

Reserve Institutions Reduce Credit.

Encouraged by the return of deposits, reserve member banks in Chicago and New York last week continued to expand their commercial loans moderately. This slight loan expansion by commercial banks, however, was not accompanied by any increase in credit by the twelve reserve banks.

Deposits of Chicago member banks increased $13,000,000 after allowing for interbank transactions. The banks, in turn, lent an additional $3,000,000 for commercial purposes.

In New York the deposits of member banks expanded $81,000,000 and $23,000,000 of additional commercial loans were made.

While the member banks were expanding loans, the reserve banks were contracting their outstanding credit. Holdings of bankers' acceptances by the reserve banks fell $35,000,000 and other discounts were $8,000,000 lower.

More Asset Currency Issued.

Eleven million dollars more of new "asset currency" were placed in circulation by the reserve banks but this was more than offset by a further decline of $50,000,000 in federal reserve notes in circulation. The reserve system holdings of government bonds showed no significant change.

In both New York and Chicago member banks continued to pile up excess reserves at the "fed."

Three millions more of asset currency were placed in circulation in the Chicago district. This was accompanied by a decline of $14,000,000 in federal reserve notes.

Brokers' Loans Expand.

Brokers loans now stand at 618 million dollars, the highest figure since December, 1931. The report of the New York member banks showed a gain for the week ended yesterday of $54,000,000. The current total is 247 millions higher than at the end of March.

The rapid expansion of brokers loans is unmistakable evidence of the sharp increase in marginal trading during the recent activity in the security markets.

RESERVE REPORTS

ALL 12 RESERVE BANKS.
[000 omitted.]

	May 17, '33.	May 10, '33.
Gold reserves	$3,467,508	$3,442,134
Total gold reserves	3,771,491	3,758,404
Disc sec by U. S. obli	73,379	72,082
Other disc.	256,846	266,159
Total disc	330,225	338,241
Bills bought	77,543	112,607
Total U. S. sec	1,836,598	1,837,193
Total bills and sec.	2,249,770	2,293,505
F. R. notes in circula	3,299,905	3,349,753
F. R. bk notes in cir.	74,218	62,835
Total deposits	2,320,454	2,309,541
Reserve ratio [pct]	67.1	66.4

FEDERAL RESERVE BANK OF CHICAGO.
[000 omitted.]

	May 17, '33.	May 10, '33.
Gold reserves	$904,318	$903,349
Total gold reserves	949,140	950,380
Dis sec by U. S. obl.	3,807	3,930
Other discounts	12,007	12,041
Total discounts	15,815	15,972
Bills bought	17,786	27,126
Total U. S. securities	256,551	256,551
Other securities	50	50
Total bills and secur.	290,203	299,700
Liabilities.		
F. R. notes in circ.	$859,127	$873,089
F. R. bk notes in cir.	16,143	13,311
Reserve ratio [pct.]	80.6	79.8

FEDERAL RESERVE BANKS OF NEW YORK.
[000 omitted.]

	May 17, '33.	May 10, '33.
Total gold reserves	$957,551	$932,399
Total reserves	1,048,218	1,000,831
Disc secured by U S	33,685	31,921
Other discounts	44,367	47,028
Bills bought	11,658	17,985
Total U S securities	730,374	730,374
Total bills and sec.	824,806	832,000
F R notes in circ	710,247	725,744
F R bk notes in circ	34,443	29,462
Total deposits	1,028,208	1,001,813
Reserve ratio [pct]	60.3	57.9

MEMBER BANKS IN CHICAGO.
[000,000 omitted.]

	May 17 1933.	May 10 1933.	May 18, 1932.
Loans and invest	$1,146	$1,147	$1,352
Loans and discounts	637	634	903
On securities	335	335	520
All other	302	299	383
Total investments	509	513	449
U S securities	312	313	262
Other securities	197	200	187
Reserve balances	184	179	196
Cash in vault	42	45	15
Net demand deposits	860	852	885
Time deposits	350	352	382
Government deposits	8	9	20
Due from banks	221	204	172
Due to banks	254	253	284

MEMBER BANKS IN NEW YORK.

	May 17, 1933.	May 10, 1933.	May 18, 1932.
Loans and invest	$6,847	$6,790	$6,604
Loans and discounts	3,352	3,305	3,879
On securities	1,735	1,711	1,840
All other	1,617	1,594	2,039
Total investments	3,495	3,485	2,725
U S securities	2,378	2,357	1,759
Other securities	1,117	1,128	966
Reserve balances	823	797	850
Cash in vault	36	38	43
Net demand deposits	5,558	5,425	5,092
Time deposits	692	723	766
Government deposits	105	112	120
Due from banks	81	81	68
Due to banks	1,300	1,251	1,098

COFFEE.

NEW YORK, May 18.—(AP)—COFFEE—Easier today under liquidation and trade selling promoted by continued poor demand for the actual and a softer tone in the cost and freight market. Santos opened 5 lower and closed 5 to 14 lower. Sales, 7,000 bags. No. 7 opened 1 lower and closed 12 to 16 lower. Sales, 2,000 bags. Closing quotations, Santos, May 8.40c; July, 8.04c; Sept., 7.70c; Dec., 7.55c; March, 7.47c. Prices follow:

	Open.	High.	Low.	Close.	Prev. close.
September	5.35	5.35	5.35	5.35	5.50
December	5.43	5.43	5.30	5.30	5.44
March	5.26	5.27	5.26	5.26	5.40
May, 1934	5.20	5.20	5.20	5.20	5.20

Spot coffee dull, Santos 4s, 9¼@9½c; Rio 7s 8¼c. Cost and freight offerings included Bourbon 3s and 5s at 8.65@8.95c.

METALS.

NEW YORK, May 18.—(AP)—STEEL—Prices unchanged. COPPER—Steady; electrolytic, spot and future, 7c. TIN—Firm; spot and nearby, $36.62@37.00; future, $36.62. IRON—Quiet, unchanged. LEAD—Steady; spot, New York, 3.65c; do, East St. Louis, 3.52c. ZINC—Quiet; East St. Louis spot and future, 3.72@3.75c. ANTIMONY—6.25c.

LONDON, May 18.—(AP)—COPPER—Standard, spot, £34 15s; do, future, £35; electrolytic, spot, £39 10s; do, future, £40 10s. TIN—Spot and future, £190 2s 6d. LEAD—Spot, £12 7s 6d; future £12 15s. ZINC—Spot and fueure, £15 15s.

Complete Brokerage Service
Established 1880
James E. Bennett & Co.
STOCK BROKERS
Members:
New York Stock Exchange
Chicago Stock Exchange
Chicago Board of Trade
Winnipeg Grain Exchange
All Principal Markets
Private Wires to All Markets
332 So. La Salle St. CHICAGO
25 Beaver St. NEW YORK

GRAINS DECLINE AS TRADERS CASH IN ON PROFITS

Wheat Off 1⅝ to 1⅞ Cts.; Corn Down Fraction.

BY CHARLES MICHAELS.

Eastern and local operators who were recently active buyers of wheat yesterday showed a disposition to convert paper profits into something more substantial than a ledger credit. Their profit taking sales caused a break of 2¼ to 2½ cents in the market from the early high point, with the close at the bottom.

Traders lately have become impressed with the fact that bulges in wheat have not been maintained and also by the falling off in the outside speculative interest. While there was nothing in the routine news to account for the selling movement, it disclosed a lack of aggressive support, and the execution of orders to limit losses or secure profits added to the heaviness of the market.

For pratically 18 days July wheat in the local market has held roughly between 71 and 75 cents, with free selling encountered above 74 cents, while breaks below 72 cents have encountered substantial buying.

Less Inflation Talk.

Inflation talk has quieted down materially in the last few days and there have been no new developments at Washington of a character to stimulate further buying of wheat.

Many traders who bought some weeks ago and had good profits, used the latter to margin further purchases of grain, known as pyramiding, and the failure of the market to continue its straightaway advance put a sudden check to this practice, it is said.

Closing trades on wheat in the local market were at net losses of 1⅝ to 1⅞ cents, with May at 70½ cents at the last, while July was 72¼ to 72⅜ cents; September, 73⅜ to 73½ cents, and December, 75½ to 75⅝ cents. The bulk of the new buying, according to brokers, is going into the September and December. Winnipeg lost 1¼ to 1½ cents in Canadian funds, while Liverpool was ¼ to ¾ cent higher in American funds.

Rains Delay Corn Planting.

Sunshine over the corn belt following soaking rains in parts of Illinois and eastern Iowa, coupled with the break in wheat, started a selling movement in corn. However, stubborn resistance was shown to pressure and net losses were ¼ to ⅝ cent, with December showing the most strength. The latter closed at 49⅜ to 49½ cents, while May was 44¼ cents; July, 46 to 46⅛ cents, and September, 47¾ to 47⅞ cents. July sold up to 47½ cents early, or within ⅞ cent of the highest level of the season, but dropped 1½ cents from the best figure. Field work has been resumed in parts of Illinois and Indiana as the result of several days of dry weather.

Eastern interests were aggressive buyers of rye, but were unable to offset the late break in wheat. July and September sold at new highs for the season early, the former touching 58⅛ cents with the finish ¼ to 1 cent lower. The May delivery was 55¾ cents; July, 56¼ cents, and September, 57 cents. Oats lost ¼ to ⅜ cents, with May 25⅜ cents; July, 25⅝ cents, and September, 26 to 26⅛ cents. Barley was unchanged to 1¼ cent lower, the May being 34 cents and July 36 cents at the last.

BUTTER AT NEW HIGH FOR YEAR

Butter futures struck new highs for the year on the Chicago Mercantile exchange Thursday, but failed to hold the gains, closing ⅛ cent lower to ⅛ cent higher. Eggs closed weaker, losing ¼ to ⅜ cent. Early production reports stimulated enough support to carry November butter to 24¾ cents, the highest level in the last 18 months, but selling appeared on the gain and the market reacted. The four markets reported 120,000 pounds more butter in than last year, which contributed to the selling. Bearish news brought on increased pressure in October eggs and the market fell back after a relatively firm opening. Collections in the central west were reported 30 per cent greater than last year and the four markets stored 21,700 cases more than last year. Sales: Butter, 43 cars; eggs, 66 cars. Deliveries: Eggs, 5 cars. Prices follow:

BUTTER.

Storage standards—	Open.	High.	Low.	Close.	Prev. close.
Refrigerator standards—					
November	24⅝	24¾	24⅜	24½	24⅜
Fresh standards—					
June	23	23	22⅞	22⅞	22⅞

EGGS.

	Open.	High.	Low.	Close.	Prev. close.
October	17⅛	17¼	16⅞	16⅞	17¼
Storage packed firsts—					
May	14⅝	14⅝	14⅜	14⅜	14⅝
June	13⅝	13⅝	13⅝	13⅝	13⅞

PRIMARY GRAIN MOVEMENT

Receipts—	Wheat.	Corn.	Oats.
Thursday	819,000	694,000	341,000
Last week	1,074,000	997,000	519,000
Last year	619,000	183,000	581,000
1931	1,252,000	236,000	146,000
Shipments—			
Thursday	381,000	965,000	151,000
Last week	615,000	581,000	237,000
Last year	947,000	277,000	322,000
1931	833,000	434,000	217,000

COTTONSEED OIL.

NEW YORK, May 18.—(AP)—Bleachable cottonseed oil sold into new high ground for the season today on a renewal of covering and commission house buying, influenced by the advances in hogs and tallow. Closing prices were 5 points higher to 1 lower. Sales, 9 contracts. Bleachable spot closed at 5.10c; May, 5.20c; July, 5.20s; Sept., 5.40c; Dec., 5.60c.

Phelps Dodge Corporation
Its important position in the copper industry is discussed in our special memorandum sent on request.
Write for CTM19
HORNBLOWER & WEEKS
Established 1888
50 South La Salle Street CHICAGO
Members New York, Boston, Chicago, Cleveland, Philadelphia, Pittsburgh and Detroit Stock Exchanges

RAILROADS RISE AS OTHER STOCKS FALL AND RALLY

Utilities Regain Loss After Early Selling.

[Continued from page 31, column 5.]

of the ground lost in the forenoon was recovered.

American Telephone, down more than 2 points at one time, rebounded to register a fractional gain. Public Service of New Jersey made up its loss and closed unchanged from yesterday's final figure. Standard Gas replaced an early loss with a small net gain and Consolidated Gas recovered most of its lost territory. Shorts covered vigorously in United corporation and the price jumped from a low of 7¾ to 9 and then eased to 8⅞, where it closed, up ⅛ on the day.

The industrial section finished irregularly lower, due to realizing sales, but losses were kept within a point or so with scattered exceptions.

A number of the recognized leaders, like American Can, Allied Chemical, and the like, managed to carry on in spite of the drag of realizing sales. Can went into the overnight record showing a net gain of nearly 2 points and Chemical was up 2⅝. United States Steel closed at 48, off 1⅛. Westinghouse, Case, General Electric, and Air Reduction were off from a fraction to more than a point. Steel was a selling target for most of the session, and up to the late afternoon rally was lagging as much as 2 points behind its previous closing figure.

Rails Pushed Upward.

Railroad shares acquitted themselves commendably in spite of the confusion about them. Observers got the impression that speculative leaders working on the upside were exerting special efforts to push this group definitely through the resistance levels of last summer's advance recorded in September. The belief is widely held in the street that the carriers may lead the next stage of the bull movement—if there is to be one—as they have shown the way up in so many previous advances.

Weakness in the commodity markets militated somewhat against bullish sentiment and was largely responsible for the weakness in the farm implement division.

Leather shares pushed forward 1 to 3 points on rising prices in that industry and cement stocks tried to go ahead on hopes for business based on the government's building program.

Observers thought they detected evidence of considerable distribution in the churning about of prices in some sections of the market. Traders appear to be growing more cagey in their commitments.

INVESTORS' GUIDE

If you wish information about investments or insurance write to The Tribune Investors' Guide. Inclose stamped, self-addressed envelope for reply. Answers of public interest are published, but inquirers' names are never revealed. Beyond care in securing information The Tribune assumes no responsibility.

Friday, May 19, 1933.

[Copyright: 1933: By The Chicago Tribune.]

Inspiration Consolidated Copper.

Please send me your information on Inspiration Copper stock.—*P. T. A.*

Inspiration Consolidated Copper company operates in Arizona. In 1929 cost of production, before depletion and federal taxes, was 12.44 cents a pound. Because of the unprecedented drop in the price of copper since 1930, the company instituted numerous economies and confined operations to its lower cost mines. Cost of production decreased to 11.13 cents in 1930, 8.43 cents in 1931, and increased to 9.91 cents in 1932.

With copper selling at about 5 cents a pound in 1932, it was impossible to operate profitably. The company, therefore, shut its mine in May, 1932.

Copper sales in 1932 totaled $1,153,000, against $3,610,000 in 1931; $9,769,000 in 1930, and $13,182,000 in 1929. Net loss in 1932, before depletion and $1,779,000 inventory and investment adjustments, was $1,576,000, against loss of $493,000 for 1931. Net income in 1930 was $274,000, or 23 cents per share, against net equal to $4.02 per share for 1929.

The company finished 1932 with current assets of $2,728,000 and current liabilities of $1,967,000. Cash was $46,000. Working capital was $761,000, against $2,001,000 the year before.

Notes payable [not current] total $5,115,000. These are secured by $5,115,000 7 per cent first mortgage bonds.

Nothing has been paid on the 187,849 shares of $20 par common since October, 1930. Resumption must await profitable operations [which are dependent on higher price for copper] and bolstering of current position.

Anaconda Copper Mining company owns a substantial amount of the company's stock.

The stock is just a speculation.

Filing a Claim.

I have $1,000 of National Electric Power company debentures. I now find that the firm is bankrupt and that I should have filed my claims. I just received a form letter which says that "the date for filing claims as general creditors has expired." Have I no rights at all?—*F. P. O.*

The following opinion should be of interest to you:

"Ordinarily the principal effect of the filing date is that after that date one must secure court authority in order to file, but the authority is granted in practically all cases where it is requested and where a reasonable showing is made. Of course, it is desirable to act before the assets have been distributed."

DRY GOODS.

NEW YORK, May 18.—(AP)—Sales of cotton goods for the week are more closely approximating the increased rate of production. Retailers are buying wash goods and summer dresses steadily. Rayon prices are very firm and tending upward. Burlaps are steady with spots at a premium over future delivery goods. Wool goods are selling steadily in moderate lots. Silks are quiet.

NEW YORK STOCK TRANSACTIONS

Thursday, May 18, 1933.
Shares sold today..........4,121,910
Year ago..........673,590

Thursday, May 18, 1933.
Total sales 1933 to date......175,092,232
Total sales 1932 to date......144,899,211

[The figures in brackets after name of stock are the present dividend rate.]

Prev. 1933 High	Prev. 1933 Low	Div. yld. pct.	Bid	Asked	Description, div. rate, $s—	Sales	High	Low	Close	Net chge.
					A					
27½	13½	4.8	25⅝	27½	Abr & Strau [1.20]	100	25½	25½	25½—	1½
8¼	3	...	...	7⅜	Adams Exp	5,600	8¾	7⅝	7⅝—	⅜
65	39	...	62	64⅝	Do pfd	90	65	64⅝	65 +	½
17¼	8	...	15¾	16¼	Adams Millis	600	17	16¼	16¼—	⅜
10⅝	5⅛	...	8¼	8½	Addressog	700	8⅞	8⅜	8⅝+	¼
4⅝	1⅜	...	4	4⅝	Advance Rume	300	4⅝	4⅝	4⅝	...
11¾	7⅝	10.9	11⅛	11¼	*Affil Prod [1.20]	1,900	11½	11	11¼—	...
74¾	47½	4.1	72⅞	73¾	Air Reduc [3]	2,600	73¾	71⅞	73 —	⅜
[illegible]	[illegible]	[illegible]	[illegible]	[illegible]	[illegible]	[illegible]	[illegible]	[illegible]	[illegible]	[illegible]
88	73½	8.1	86½	87	Coca-Cola [7]	500	87½	86½	86½—	1
16	7	...	15½	15⅝	Colgate-Palm	3,400	15⅞	15⅝	15⅝	...
12⅝	3	...	11⅞	12	Coll & Aik	12,900	12⅝	11¼	12 +	1
23	12½	...	21½	22¾	Col & Sou 1st pfd	90	23	22	22⅞+	1⅛
10⅝	3½	...	10	10¼	Col Fuel & Ir	3,700	10⅝	9½	10	...
35	16	...	37½	40	Do pfd	20	35	35	35 +	2
18⅝	9	4.7	17¼	17½	Col G & El [.80f]	33,500	17¾	16¼	17¼—	⅛
77⅝	59	8.1	72	74½	Do pfd A [6]	100	74½	74½	74½+	⅝
13	6⅝	...	11⅞	12½	Colum Pict vtc	400	12⅛	12	12 —	⅝
56⅞	28⅛	3.7	54	54½	Colum Carb [2]	13,800	55⅝	51½	54 —	2
13½	4	...	12¼	12⅝	Coml Credit	7,500	13⅛	12	12⅝—	⅜
26¼	16	...	25	26	Do A	300	25⅝	25	25 —	1¼
21	18⅛	10.0	20½	22	Do pfd B [2]	20	20½	20½	20½—	½
34	18	6.1	32¼	32¾	Coml Invest Tr [2]	1,500	32⅝	31⅝	32⅝+	⅜
18¼	9	3.6	16⅝	16⅞	Coml Solv [.60]	12,200	17⅛	16¼	16⅝+	⅛

Prev. 1933 High	Prev. 1933 Low	Div. yld. pct.	Bid	Asked	Description, div. rate, $s—	Sales	High	Low	Close	Net chge.
3¼	1⅝	...	...	3	Comwlth & So	74,200	3¼	2⅞	3⅛+	⅛
50	21	15.0	40	40½	Do pfd [6]	2,000	43	39	40½—	1
13½	7⅝	4.6	12⅝	13	Congoleum-Nai [.60]	1,800	13⅝	12⅝	13 +	⅜
[illegible]	[illegible]	[illegible]	[illegible]	[illegible]	[illegible]	[illegible]	[illegible]	[illegible]	[illegible]	[illegible]

Prev. 1933 High	Prev. 1933 Low	Div. yld. pct.	Bid	Asked	Description, div. rate, $s—	Sales	High	Low	Close	Net chge.
13⅝	5⅛	...	12¼	12½	Int Tel & Tel	35,800	13	12	12⅜—	½
7	1⅛	...	...	6¼	Interest Dept Strs	2,900	7	6⅛	6⅛—	¾
30	12	...	28¾	31	Do pfd xw	120	30	28¾	28¾+	1¼
6	1⅛	...	5½	6⅛	Intertype	600	5	5	5	...
21½	11	9.5	21⅛	21½	Island Crk C [2]	400	21⅛	21⅛	21½	...
					J					
37½	23	8.1	35	37½	Jewel Tea [3]	100	37½	37½	37½—	¾
32½	12½	...	31¾	31	Johns-Manville	7,200	32½	30	31	...
70	42	...	70	...	Do pfd	240	70	69½	69½—	½
70	35	1.4	69	70	Jones&L Stl pf [1]	60	70	69	69½+	½
[illegible]	[illegible]	[illegible]	[illegible]	[illegible]	[illegible]	[illegible]	[illegible]	[illegible]	[illegible]	[illegible]
8	3	...	6⅞	7	Poor & Co B	4,900	10½	9⅝	10 +	1
6¼	1⅝	...	4½	5½	Porto R Am T A	4,800	7⅞	6⅝	7½+	⅝
4	⅝	...	2½	2⅞	Do B	1,800	5⅝	4⅞	5 —	¾
16¼	4	...	14¼	14⅝	Postal T & C pfd	2,400	3¼	2¼	2¾	...
2⅝	⅝	...	1⅝	2	Pressed St Car	1,900	15	14⅛	14⅞—	⅝
8	3	...	6¾	7	Do pfd	1,400	1⅞	1⅝	1⅝	...
40	19⅝	3.8	39½	40	Procter & G [1.50]	200	7	7	7 —	¼
104½	97	5.0	99½	100	Do pfd [5]	2,900	40	39⅝	39¾—	⅛
1½	¾	...	1⅛	1¼	Prod & Ref	50	100	99	100 +	1
55¼	33¼	5.8	47½	47¾	Pub Svc N J [2.80]	900	1¼	1¼	1¼	...
88½	68	6.3	78	79	Do $5 pfd [5]	5,800	48	46½	47¾	...
36	18	8.8	33¾	34¼	Pullman [3]	200	79	79	79 +	1
7	2½	...	6¾	6⅞	Pure Oil	7,100	35⅝	34	34	...
62	30	3.8	48	53	Do pfd [2]	7,900	6⅞	6⅝	6¾	...
18⅜	5⅞	5.6	18⅛	18¼	Purity Bak [1]	70	53	49¼	53 +	2¾
						10,600	18⅝	17⅛	18¼+	½
					R					
8¼	3	...	7⅛	7¼	Radio	30,100	7½	7	7¼	...
18¼	6½	...	15⅝	16	Do pfd B	3,700	16½	15¼	15⅜—	½
3⅝	1	...	2½	2⅝	Radio-Keith-O	1,400	2⅝	2⅛	2½	...

Prev. 1933 High	Prev. 1933 Low	Div. yld. pct.	Bid	Asked	Description, div. rate, $s—	Sales	High	Low	Close	Net chge.
14⅝	5	4.3	13½	13⅝	Raybestos-M [.60]	1,300	14⅝	13½	13⅝	...
42½	23½	2.5	40½	41⅝	Reading Co [1]	1,800	42½	40	40	...
30	23½	6.7	29½	30½	Reading 2d pfd [2]	300	30	29	30	...
[illegible]	[illegible]	[illegible]	[illegible]	[illegible]	[illegible]	[illegible]	[illegible]	[illegible]	[illegible]	[illegible]
22⅝	11⅝	9.1	21¾	22½	White Rk M S [2]	100	37	37	37 +	2
2¼	½	...	2	2⅛	White Sew Mach	1,800	22⅝	21⅛	22 +	1¼
6⅛	1⅛	...	5	7½	Do pfd	4,900	2⅛	2	2	...
4⅝	2	...	3¾	3⅞	Wilcox O & G	100	6⅛	6⅛	6⅛+	⅛
5⅞	⅞	...	5⅝	5¾	Wilson & Co	700	4	3¾	3¾	...
15⅝	4	...	15	15⅝	Do A	4,800	5¾	5¼	5½+	¼
46¼	19	...	46½	48	Do pfd	7,200	15⅝	13¾	15⅝+	1⅛
38	25⅛	6.4	37⅛	37⅜	Woolworth [2.40]	2,800	46¼	43½	46¼+	2⅜
26	8	...	24	24¼	Worth P & M	14,100	37⅜	36½	37¼+	⅜
20	6	...	15	19	Wright Aero	5,200	25	22	24½—	⅜
49	34½	6.1	48¾	49	Wrigley Jr [3]	50	19⅞	19⅞	19⅞—	⅛
						1,700	49	47⅞	48⅜+	1⅜
					Y					
6	2⅛	...	5½	5⅝	Yellow Truck & C	5,300	6	5¼	5½—	⅛
29½	18	...	28	29	Do 7% pfd	120	29½	28	28 —	½
10½	3⅛	...	10	10⅝	Young S & W	500	10½	10	10 —	¼
24⅛	7½	...	23	23¼	Youngs S & T	7,000	23⅝	22½	23 —	½
					Z					
1¾	½	...	1½	1⅞	Zenith Radio	1,100	1⅝	1½	1⅝	...
6⅞	3⅝	...	5⅞	6⅛	Zonite Prod	11,500	6½	5⅝	6⅛+	⅛

*Ex dividend †First sale since ex dividend date or dates. xr—Ex rights. a—Plus extras. b—Including extras last year. f—Payable in stock. d—Payable in scrip. e—Paid last year. g—Paid so far this year. h—Cash or stock. k—Accumulated dividend paid this year. m—Also extra cash or stock dividend paid since Jan. 1.

Sales to 10 a. m., 510,000; to noon, 1,690,000; to 1 p. m., 2,820,000; to 2:10 p. m., 3,080,000; total sales, 4,121,910 shares.

MONEY AND EXCHANGE

Money rates quoted by Chicago banks are as follows: Customers' commercial loans, 5@6 per cent; collateral loans, 5@6 per cent; brokers' loans, 4@4½ per cent; commercial paper, 3@3½ per cent; bankers' acceptances, 30-60-90 days, ⅜@½ per cent; 120 days, ½@¾ per cent; 150-180 days, 1⅛@1 per cent.

NEW YORK MONEY MARKET.

NEW YORK, May 18.—(AP)—Call money steady; 1 per cent all day. Time loans steady; 30 to 60 days, ¾ to 1 per cent; 3 to 4 months, 1 to 1¼ per cent; 5 to 6 months, 1 to 1½ per cent. Prime commercial paper, 1¾ per cent. Bankers' acceptances unchanged. Bar silver, easy, ⅝c lower, at 32½c.

FOREIGN MONEY MARKET.

LONDON, May 18.—(AP)—Money, ⅝ per cent. Discount rates: Short bills, ⁹⁄₁₆ to ½ per cent; 3 month bills, 1½ to ⁹⁄₁₆ per cent. Bar silver easy, ⅛d lower, at 18⅛d.

PARIS, May 18.—(AP)—Three per cent rentes, 67f 20c; 4½ per cent rentes 84.95f. Exchange on London, 86.00f. The dollar was quoted at 22.09f.

Exchange rates quoted below are nominal. Quotations are in American cents:

	May 18.	May 17.	Week ago.	Year ago.
London	390.25	393.00	398.50	367.75
Paris	4.55	4.56	4.64½	4.94⅞
Italy	6.03	6.04	6.19	5.16
Belgium	16.15	16.30	16.40	14.04
Swiss	22.35	22.35	22.73	19.59
Holland	46.50	46.50	46.95	40.59
Denmark	17.50	17.65	17.80	20.15
Sweden	20.10	20.30	20.50	18.75
Norway	19.95	20.05	20.35	18.45
Spain	9.91	9.92	10.08	8.20
Germany	27.20	27.10	27.65	23.90
Austria	15.50	15.80	.....	14.10
Poland	13.50	13.50	13.50	11.30
Greece	.66	.66	.67½	.67
Rumania	.75	.75	.80	.60
Jugo-Slav	1.65	1.65	1.75	1.79
Czecho-Slo.	3.50	3.56	3.56	2.97
Finland	1.75	1.75	1.81	1.75
Canada	87.25	87.25	87.93	88.25
Argentine	29.73	29.73	30.14	25.75
Brazil	7.50	7.50	7.50	7.20
Hongkong	27.40	27.50	27.95	24.30
Japan	24.25	24.25	24.35	31.90
India	29.70	29.75	30.05	27.60
Chile	6.13	6.13	6.13	6.10
Bulgaria	.85	.85	.80	.73
Singapore	46.00	46.00	47.50	43.50
Hungary	20.00	20.00	17.60	17.00
Mexico	28.70	28.90	29.68	.....

ILLINOIS CENTRAL.

Railroad reports loss of $2,360,049 in the first quarter of 1933, compared with loss of $840,121 in the first quarter of last year.

SUGAR.

	Open.	High.	Low.	Close.	Prev. close.
July	1.33	1.35	1.32	1.35	1.33
September	1.37	1.39	1.37	1.39	1.38
December	1.43	1.45	1.43	1.45	1.44
January	1.44	1.46	1.44	1.46	1.45
March	1.50	1.51	1.50	1.51	1.50
May, 1934	1.54	1.55	1.54	1.55	1.54

BY-PRODUCTS OF LIVE STOCK PUSH PRICES HIGHER

Meat Advances Little, but Hides and Wool Soar.

BY ARNOLD ERICKSON.

Various lines of business outside the meat packing industry have contributed substantially to the sharp advance in the value of live cattle and lambs in the last three weeks, according to packers. The revival of activity in the wool mills, increased manufacturing of clothing goods and the stocking up of leather goods and material, all due to the return of confidence in these lines, have been some of the chief contributing factors.

"The whole of the upturn cannot be traced to increased prices for the fresh meat," a representative of one of the larger packing houses said yesterday. "There is nothing in this trade to warrant more than a very mild rise. Dressed lamb and beef is selling much the same as it was several weeks ago. The meat consumer to date has not had to pay much more for meat than he was paying at the low time of the winter. Yet, we are paying 35 per cent more for the live lamb and 17 per cent more for cattle than we were then, because of the greater demand and increased returns from some of the by-products."

Sheepskins Rise Most.

Leather goods manufacturers are reported to be busier than they have been for many months. The shorn skins from the sheep carcasses, commonly known in the packing house trade as "slats," have advanced sharper in value than any other part of the animal. In the last two weeks prices jumped more than 200 per cent, said one packing house. Buyers now almost wait in line for them, while a few months ago tons of slats were actually "tanked" for the making of glue and finally destroyed when the glue could not be moved.

This tanking of slats took care of a lot of the leather that otherwise might have created a burdensome surplus on a rising market. Light fancy shoes, belts, gloves, pocketbooks, belts, leather book coverings, many sorts of bags, and numerous other things calling for a leather of light material are made from sheepskins.

Wool Surplus Vanishes.

Commenting on the wool situation and the awakened interest in this trade, the manager of one of the largest wool houses in Chicago said, "Talk of inflation struck the wool trade like a blast of dynamite. Surplus vanished almost overnight, as if in thin air. We were swamped with buying orders and are not able to fill them. Many of the packing houses sold out their wool on the rise, but others held and are among those putting out buying orders now for more to carry the fall demand for winter apparel and woolen goods. Hence, there is a scarcity of wool on the market, while there is no actual shortage in the supply on hand.

This advance in wool prices came at a vital time for the man in the country. Many sections of the United States just finished shearing sheep. Others have the shearing to do yet. Prices throughout the country are higher than any time last year. Some sections in the west where most of the wool is produced, report the highest prices in three years.

Recent reports from the country indicate that wool is selling from 16 cents to 25 cents in the various parts of the United States, averaging about $1.40 per fleece, against 70 cents a few weeks ago.

Boston buyers are aggressive in all parts of the country, gathering wool. Some contend the prices being paid are almost high enough to bring foreign wool over the tariff wall. Wool mills that have the wool are said to be refusing to quote fall prices on goods in some places.

PRODUCE MARKETS

Fresh eggs did not receive the active support so much in evidence of late and prices were steady to ¼c lower. Receipts, 36,870 cases. Butter was firm and steady to ½c higher. Receipts, 11,638 tubs. Live Rock broilers were ½@1c lower; colored broilers steady to 1c lower; Leghorn broilers, 1c higher; old roosters, ½c lower; ducks steady to ½c higher, and geese, 1c lower. Receipts, 45 trucks. Potatoes steady on Idahos and new stocks and weak on old white. Receipts, 111 cars with 260 cars on team track.

WHOLESALE CREAMERY BUTTER PRICES.

	Chicago, Whole milk.	Chicago, Centralized.	New York.	Boston.	Philadelphia.
93 score	23¾	....	24½	....	25½
92 score	22¾	....	23½	24	24½
91 score	22¼	....	23¼	23¾	24
90 score	22	22¾	23¼	23½	24
89 score	21¾	22	22¾	23	23¼
88 score	21¼	21½	22½	22½	22½
87 score	...	....	22	....	....

BUTTER PRICES TO CHICAGO RETAILERS.

Score—	Tubs.	Prints.	Cartons.
Best [92-93]	24½-26	25½-27	26½-28
Good [89-91]	23¼-24½	25 -26	25½-26½

WHOLESALE CHEESE PRICES.

	Chicago.	Boston.	New York.	Philadelphia
Twins	13½-14	15 -15½	.....	.....
S. dais	14 -14¼	15½-16	15¼	14¾-15¼
Y. Ams	.....	15½-16	15¼-15½	.....
Lghns	13¾-14¼	.....	.....	14¾-15¼

LIVE POULTRY—WHOLESALE.

Turkeys	11@14c	Leg'n broil's	14@17c
Hens	12½@13c	Old roosters	8c
Leghorns	12c	Ducks	7@11c
Rock broilers	20@22c	Geese	6c
Color'd broil's	19@21c		

FRESH EGGS.

Ex firsts	13¼@13½c	Dirties	11½c
Fr firsts	12¾@13¼c	Current receipts	12½c
Checks	11c		

VEAL CARCASSES.

50@60 lbs	4½@5c	90@100 lbs	7@8c
70@80 lbs	6@7c	100@120 lbs	9c

WHOLESALE DRESSED BEEF.

	Yearlings.	No. 1.	No. 2.	No. 3.
Loins	16	17	16	10
Ribs	13	14	12	7
Rounds	12	10	9½	6¾
Chucks	9	6½	6	5½
Plates	6	5½	5½	3½

POTATOES.

Wisconsin, 100 lbs	$ .60 @ .70
Idaho russets, 100 lbs	1.37½@1.45
New southern, 100 lbs	1.35 @1.75

WHEAT IN U. S. FUNDS

Wheat prices in leading markets reduced to United States funds at rates of exchange when they closed:

	Thursday.	Wednesday.
Chicago, May	70½c	72⅜c
Winnipeg, May	55⅛c	56⅛c
Do No. 2 Manitoba	53⅞c	54⅞c
Liverpool, May	59⅞c	59⅝c
Do No. 1 Manitoba	70⅝c	70¼c
Do Argentine	62¾c	61⅞c
Rotterdam, May	53¾c	53¾c

RAW SILK.

NEW YORK, May 18.—(AP)—RAW SILK—Futures closed easier; sales, 530 bales. May, *$1.46; July, $1.45; Oct., $1.45@1.46. Open market quotations [60 day basis]: Shanghai steam filature, 78 per cent seriplane 20-22s, $1.42. Canton double extra A 14-16s, $1.22. Japanese special crack double extra 81 per cent seriplane, 13-15s, $1.57. *Bid.

NEW YORK CURB TRANSACTIONS

Thursday, May 18, 1933.

HOGS SELL OFF AFTER REACHING NEW TOP OF $5.40

Lambs Extend Gains and Cattle Are Steady.

The hog market turned slightly reactionary after it had established a new high top and average in the early part of yesterday's session. Speculators were the most prominent buyers on the early 10 to 15 cent bulge, most of the local houses holding back until the price list began to ease some.

Undercurrent of feeling in the trade being that hogs have not yet reached their peak, some refused to release their holdings when the market dropped back to a level with the close of Wednesday. Later buying indicated most of the early gains had been erased.

The early top for load lots at $5.40 established a new high. Small lots were sold at $5.45 and $5.50. The general average for the day also set a new mark of $5.20, being 5 cents over Wednesday's average and the highest since Oct. 19, 1931.

Cattle Hold Gains.

Under the spur of light receipts and more encouraging reports from the beef trade, cattle held firm at Wednesday's higher level of prices. Some instances of further gains were found in the medium and heavy steers which continue to work closer to the top of the price list.

The wholesale market for dressed beef has been the principal drawback of the cattle trade during the last three weeks of rising prices. While slightly improved in the last week, wholesale prices for dressed carcasses still are only ½ to 1 cent per pound over the low point of the winter.

A new top for medium weight steers was established yesterday when eastern order buyers bought a shipment of 1,196 pound averages at $7.25. Prime 1,375 pound steers fetched $7.00, setting a new 1933 peak for this weight.

Lambs Reach New Peak.

Although the close in sheep and lambs was also slow, with spots off 10 to 15 cents at the finish, new high marks were established in the early part of the session. Colorado wooled lambs sold to packers at a new 1933 high of $7.50, which goes back to last June for a higher mark. This price was within 25 cents of the highest price paid for lambs since March, 1932, and within 85 cents of the highest point since August, 1931.

Colorado spring lambs were bought by packers up to $8.00, while new crop lambs from nearby farms sold at $7.75, both sales being above these classes on the preceding session.

Sheep receipts have been running exceptionally low this week. Yesterday's run equaled the smallest for a Thursday since February.

CHICAGO LIVE STOCK

HOGS.

Receipts, 20,000; shipments, 1,000.

Light, good to choice, 140@160	$4.75@5.20
Light, good to choice, 170@180	5.10@5.40
Good to choice, 190@210	5.25@5.40
Good to choice, 220@250	5.25@5.40
Good to choice, 260@325	5.20@5.40
Pigs, good to choice, 100@135	4.60@4.85
Pigs, inferior to fair, 50@130	3.50@4.25
Light packing sows, 270@350	4.70@4.80
Heavy packing sows, 350@550	4.50@4.70

CATTLE.

Receipts, 6,000; shipments, 2,000.

Prime steers, 1,000@1,500	$6.50@7.50
Good to choice, 700@1,000	6.35@7.25
Bulk of sales	5.50@6.35
Low grade killing steers	4.00@4.50
Poor to good, 700@1,000	4.75@6.85
Cows, choice to prime	4.25@4.50
Cows, good to choice	3.75@4.25
Cows, common to fair	3.25@3.40
Canners and cutters	2.00@3.25
Heifers, yearlings, good to choice	5.25@6.00
Bulls, bologna, common to good	2.85@3.50
Stockers and feeders	3.00@6.50
Calves, poor to best	2.50@6.85

SHEEP AND LAMBS.

Receipts, 12,000; shipments, 2,500.

Native lambs, good to choice	$6.75@7.50
Native lambs, fair to good	6.25@6.75
Native lambs, common to fair	5.75@6.25
Native lambs, culls	4.75@5.50
Fed western lambs, good to choice	6.75@7.50
Shearing lambs, fair to best	5.50@6.00
Shorn lambs, fair to best	6.25@6.75
Spring lambs, fair to best	6.00@8.00
Ewes, light, good to choice	2.75@3.25
Ewes, light, fair to good	1.75@2.75
Ewes, inferior to fair	1.00@1.75
Wethers, fair to best	2.75@4.25
Yearlings, all grades	3.75@5.50
Bucks	1.50@2.00

COMPARATIVE PRICES.

HOGS—Bulk of sales yesterday	$5.10@5.35
One month ago	3.60@3.85
One year ago	3.10@3.50
Top yesterday, $5.40; average, $5.20.	
CATTLE—Bulk of sales	$5.50@6.35
One month ago	4.25@5.50
One year ago	5.40@7.00
Top yesterday, $7.25; average $5.90.	
SHEEP—Fed western lambs	$6.60@6.85
One month ago	5.00@5.40
One year ago	5.00@5.50
Top yesterday, $7.50; average, $6.75.	

Receipts today—Cattle, 1,500; hogs, 19,000, and sheep, 7,000.

HOGS AND LARD PRICES REACT FROM EARLY HIGH

Good buying of lard early was based on the advance in hogs to $5.50 for small lots. Later, weakness in grains and stocks brought a selling movement all around and caused a recession with the close at net losses of 5 to 10 cents on lard futures, and bellies off 5 to 10 cents. Cash lots were off 10 cents to $6.62½ for regular; loose, $5.95, and leaf at $5.87½. Cash bellies were unchanged at $7.25. Cash trade in meats was fair, with recent advances asked by holders. Liverpool lard was 3d higher on spots and 1s higher on July and September. Exports of lard were 9,750 pounds. Prices follow:

Clear Bellies.

	High.	Low.	Close May18, 1933.	Close May17, 1933.	Close May19, 1932.
May	....	....	7.00	7.00	3.90
July	....	....	7.47	7.47	4.05
September	7.75	7.70	7.75	7.65	4.25

Lard.

	High.	Low.	Close May18, 1933.	Close May17, 1933.	Close May19, 1932.
May	6.77	6.62	6.62	6.70	3.77
July	6.92	6.70	6.70	6.80	3.92
September	7.12	6.90	6.92	6.97	4.02
October	7.07	6.92	6.92	7.00	4.05
November	....	....	6.90	6.95	....
December	....	....	6.70	6.80	....

To Holders of Bonds of

FIRST CAROLINAS JOINT STOCK LAND BANK

If you have not already received a letter dated May 15, 1933, addressed to bondholders, extending the operative date of the proposed adjustment Plan to June 15, 1933—write the bank at Columbia, South Carolina for a copy.

CHARGES REALTY BOND FRAUD TO BANK LIQUIDATOR

Milwaukee Institution Sues Chicagoan.

[Continued from page 31, column 8.]

bank closed at the time of the moratorium and has not reopened.

Unsold Bonds Taken Over.

At the time of the reorganization Swanson was appointed liquidating officer at a salary of $15,000 a year. The Madison-Kedzie State bank had underwritten real estate bond issues totaling $20,000,000. The new bank took over as assets $3,500,000 worth of the bonds that had not been sold.

Swanson and Pfordresher, the suit charged, immediately set out "to enrich themselves at the expense of the bondholders" by forming numerous bondholders' protective committees and representing them as backed by the bank. One of the provisions of the bondholders' protective agreement was that the depositor of bonds could not withdraw them from the committee, according to the suit.

The petition charged that the committee, which gathered up $13,000,000 worth of real estate bonds, now are insolvent and owe the Madison-Kedzie Trust and Savings bank $200,000, of which $78,000 was used, the suit charged, for "exorbitant, unreasonable and illegal salaries and expenses to the defendants and their associates."

Unnecessary Committees Alleged.

Swanson and Pfordresher converted to their own use funds of the trust estate, the suit charged, and formed protective committees when none were needed for the purpose of creating salaries. They are said to have failed to give information to the bank and to bondholders except in "a few cases where misleading information was given out."

The defendants are charged with "gross negligence, misfeasance, malfeasance, and nonfeasance," and the petition charged that in some cases junior securities were paid in full as part of the conspiracy, while first mortgage notes were neglected. Swanson filed tax objections to allow the conspiracy to proceed, the suit said, and paid some interest on deposited bonds without making a reserve for payment of taxes.

The petition also said that Swanson had told unnamed persons that he "had an income for 15 years to come." The defendants have removed the bonds and records of their activities from the bank building, according to the suit. The Milwaukee bank asked that Swanson and Pfordresher be restrained from disposing of the bonds, that receivers be appointed for the bondholders' committee, and that new committees be appointed.

Drug, Inc., Earns 93 Cents a Share in First Quarter

Drug, Inc., reports for the first quarter of 1933 net earnings of $3,249,675 after all charges. This is equal to 93 cents a share on 3,501,499 common shares outstanding, and exceeded dividend requirements. Net earnings for the corresponding quarter of 1932 were $4,561,573, equivalent to $1.30 on the same number of shares.

Want Ad INDEX

Want Ad Offices

1 South Dearborn St. Tribune Square

Want Ad-Viser— SUPERIOR 0100

The more you tell, the quicker you sell

SITUATIONS WANTED—FEMALE.

Laundresses and Day Work.

LAUNDRESS—COL.: GOOD CLEANER WINdows, woodwork, A-1 ref. Any day, $1.50. Oak. 2760.

LAUNDRESS CLEANING—EXP. GERMAN; South Side. Call Vincennes 2420.

Nurses' Registries.

NURSES FURNISHED ON ALL CASES. ACME REGISTRY, 858 Barry. Wel. 5586.

Stenographers, Typists, Etc.

ALERT SECY.-STENO.: 3 YRS.' EXP.; well educ.; neat, young. Irving 5862.

A-1 SECRY.-STENO.—ALL OFC. DETAIL: rapid, acc.; neat appear. Mans. 9748.

BOOKKEEPER — SECRETARY; CAPABLE; full charge; expert stenographer; 12 yrs. experience. Address X 530, Tribune.

CAPABLE STENO.—ASST. BKPR.: WRITE own letters; excellent memory; can take full charge. Bittersweet 1205.

SECY.-STENO.—UNUSUAL. ENGR. CHEM lab., varied business exp. Fairfax 8429.

SEC.-STENO.—U. GRAD., 7 Y. EXP.; WORK 2 days free trial. Apt. 302, Lk. V. 9515.

STENO.-BKPR.—8 YRS.' INS. EXP.; EFFIcient; reas. sal. Apt. 210, Buck. 6712.

STENO. OR TYPIST—SOME EXP.; WILL work for small salary. Boulevard 0967.

STENOG.-SECY.-BKKPR. — 8 YRS.' EXP.; capable; best refs. Spaulding 5036.

STENO.-BKPR.—WITH INITIATIVE AND ability; 8 yrs.' exp. Palisade 4437.

TYPIST—EXPERT WANTS MSS. COPYING circulars, addressing. Reas. Dor. 2712.

Miscellaneous.

CARE OF CHILDREN EVES., IN EXCH. room-brd. Call Miss Congdon. Har. 9672.

WANTED—MALE HELP.

The Tribune does not knowingly accept in this classification advertisements which misrepresent the form of compensation. Report any violation of this rule or any requests for a cash bond, deposit or investment for samples not stated in the advertisement to The Tribune, Superior 0100, Local 328 (for complaints only).

Stores and Offices.

MAN—YOUNG, WITH GOOD HANDWRITing, double entry bookkeeping and typing; must be willing to work; small sal. to start. Address N H 376, Tribune.

SHOE SALESMEN.

Experienced; steady and extra positions open for those who qualify.
MALING BROS., INC.,
2764 Milwaukee-av.

SHOE SALESMEN—EXPD.
R. and S. Shoe Store,
6356 S. Halsted,
4111 W. Madison.

SHOE SALESMEN—EXPD.; EXCELLENT opportunity for right men. Apply David's, 24 E. Randolph, bet. 8:30 and 10 a. m.

SHOE SALESMEN—EXPERIENCED, POLish, Bohemian speaking, for Saturdays. Mr. Galowich, Leader Store, 1700 W. 18th.

Executives and Managers.

ACCOUNT EXECUTIVE.

Growing, recognized advertising agency, financially fit, offers splendid opportunity to progressive, "go-getting" account executive with billing upwards of $5,000 monthly. Full co-operation of experienced principals and well rounded organization assures unexcelled service to clients. Your reply held in strict confidence. Our organization knows of this ad. Give full particulars in letter. Address N A 281, Tribune.

CREDIT DEPARTMENT OF LARGE company on West Side wants man as mail correspondent, 30 to 40 years of age, with national installment collection experience, knowledge commercial law and accounting. Capable of analyzing a customer's financial capacity and ability to pay. Field adjustment experience valuable. State age, salary and experience. Address N E 132, Tribune.

SHOE STORE MANAGER.

Exp. shoeman will receive unusual opportunity with new men's shoe chain opening in Chgo.; must have good clean record; 1st letter give brief record, compensation expected. Address N E 377, Tribune.

MAN—TEACHER, SOLICITOR AND MANager, for small business college in city of 30,000; sal. $40-$50 a mo. until business is back to normal; board and room costs about $4 wk. Address B T 48, Tribune.

Professions and Trades.

ARTIST.

For window background, convention exhibits and displays; bring sketches. Call bet. 12 and 2 p. m. Advertisers' Display Studios, 823 S. Wabash-av.

AUTO BODY-FENDER MAN—EXPERT ON wrecks and refinishing. Austin 3183.

BAKELITE MOLDERS—MUST BE EXPD. on hand and automatic presses; preference given to those who have run both Bakelite and Plaskon. Personal interview; no phone calls. THE RICHARDSON CO., 27th-av. and Lake-st., Melrose Park.

BAND SAWYER — FIRST CLASS; NONE other need apply. 1158 Chatham-ct., cor. Division.

ELECTRICIAN-MAINTENANCE MAN — 1ST class; state age, experience and refs. Address N C 512, Tribune.

HAIR DRESSER—EXPERT. CALL WINNETKA 119.

MAN—EXPERIENCED, FOR GLASS STORE. Must be good auto setter and handle big plates. Must have refs. and stand examination. After 11, 4427 W. Madison.

MATTRESS MAKERS—2; EXPERIENCED. 2856 N. CALIFORNIA-AV.

OVEN MEN,

Peelers and cracker stackers. State experience. Address N E 38, Tribune.

SHOEMAKER—EXPERT: A-1; SGL. MAN; white. 5233 S. Main, Downers Grove.

SPRAYERS,

Enamel on Lacquer.

Also Spray Shaders.

Must be A-1 on furniture and radio cabinets. Give names of former employers. Address N E 133, Tribune.

TAILOR-PRESSER — FIRST CLASS; MUST be fast. Answer with refs. Address N E 431, Tribune.

THE TRIBUNE OFFERS SPECIAL LOW rates to persons who advertise for positions. For further information and assistance in writing an advertisement stop at the Want Ad Office, Madison and Dearborn-sts.

Boys—Office and Factory.

BOY—STEEL BUSINESS, FOR MAILING, clerical and typing; moderate salary; good future. Address N E 467, Tribune.

Clubs, Hotels, and Restaurants.

ELDERLY MAN—CHECKER AND CASHier exp., for cafeteria. 22 E. Lake-st.

Salesmen, Solicitors, Etc.

ADVERTISING SALESMAN

With following among national advertisers, to sell an exclusive type of aeronautical advertising. An attractive proposition. Address N B 385, Tribune.

ADVERTISING SALESMEN—EASY SELLer; broad market prop.; comm. daily; send complete exp., record, when writing for details. Address N E 97, Tribune.

AUTO SALESMEN WHO ARE SELLING Ford, Plymouth, Chevrolet, etc., can make a gd. connect. here. This is not all outside wk. See Mr. Ennis up to 11 a. m. 2508 Milwaukee.

AUTO SALESMAN — FOR OLD ESTABlished Ford dealership. Liberal commissions. 3729 Ogden-av. See W. H. Thompson.

BEVERAGE LIVE WIRES — HANDLE Mickey Mouse True Fruit Beverages; wonderful opp.; contact stores. 646 O'Brien-st.

CAPS—BIG DEMAND EVERYWHERE; SELL 25c men's white, also checked caps. Small deposit req. COLE CO., 330 S. Franklin.

CLEANER AND SOAP LINE FOR SALESmen and crew managers, with crews, to sell to homes in Chicago, Ind., Wisc., and all of Ill. Fast repeat business. Voker Mfg. Co., 1059 E. 76th-st. Call mornings 8 to 12 only.

COLLECTION SOLICITORS—A NATIONAL agency wts. 2 men, exp., best rates; comm daily. Rm. 1400, 173 W. Madison, Chicago.

GOLFER SALESMEN—WHY PAY MONEY for your golf balls? Get our plan. 20 W. Jackson, Room 1613.

ICE CREAM BARS—MEN, BOYS; COMM., bonus; uniforms furn. 3167 Cottage Grove.

INSURANCE MEN—EXPERIENCED; $100 cash bond and a clear record required. American National Ins. Co., 2400 W. Madison.

JEWELRY SALESMEN—TO SELL BULOVA and Elgin watches; commissions paid daily. Wolf Bros., 58 E. Washington, 12th floor.

MOTOR OIL SALESMEN—WITH CAR; EXP. not nec. Subst. daily pay, full cred. on repeats. 2549 Milwaukee. 7159 Vincennes.

PRINTING—SELL WORLD'S FAIR MODernistic union label 2 color business and blotter cards, $1.50-$1.65 per 1,000; card case and cut service free. Also world's largest $2.45 per 1,000 standardized printing line free. Quick money maker, exp. unnec. 82 W. Washington-st., Rm. 416.

PRINTING SALESMEN—OLD EST. WELL equipped and well financed plant, wants salesmen controlling business of $3,000 or more, besides paying good commission. Will make profit sharing agreement. Here is a real opportunity. Address N E 495, Tribune.

Refrigerator Salesmen,

We pay up to 22 per cent commission on nationally advertised electric refrigerators. 1057 Belmont-av., 3d floor.

REFRIGERATOR SALESMEN—3, TO SELL Majestic refrigeration in Park Ridge, Des Plaines and Edison Park. Apply in person only. Mr. Sharpe, Ridge Majestic Co., Meacham and Touhy-avs., Park Ridge.

SOAP LINE SALESMEN—TO CALL ON Grocers-Hardware and institutional trade with a big repeat possibility; definite terr. assigned. Call afternoon 1-5 only. Voker Mfg. Co., 1059 E. 76th-st.

JUST INTRODUCING NEW PRODUCT, want distributors, crew men and salesmen Whole county open. 440, 221 N. La Salle-st.

MEN — SELL FIRST QUALITY GUARAN full fash'd hosiery; wholes. prices. Central Hosiery Mills. 327 S. La Salle, lobby floor.

COLLECTION SOLICITORS—EXP.; MONEY making prop. Address X 415, Tribune.

ADV. BEER—NEW NEON EFFECT SIGNS, $1.35. Horinstein, Morrison Hotel, Chicago.

WANTED—MALE HELP.

Salesmen, Solicitors, Etc.

YOUNG MEN.

We have an opening for 2 or 3 young men between 25 and 30 years of age that have ambition to become associated with a high grade successful automobile business selling Dodge and Plymouth passenger cars. Complete and thorough sales training and instruction given. Applicant must be salesminded and have some previous sales experience in specialty work. Prior automobile sales experience unnecessary. Applicant must be high school graduate and be able to furnish unusually good personal and business references. Those that can qualify are assured a permanent position and excellent compensation. Ask for Mr. Sheehan, M. J. LANAHAN, INC., 2542 S. MICHIGAN.

STEADY POSITION.

Old investment house is willing to teach you the business and give you your chance. Due to change in our policy and expansion, we will interview men over 25 years of age who can qualify for junior executive positions. Experience in this business is not necessary. Neat appearance; ready to make a serious effort to go ahead; ability to grasp situation and an aggressive spirit is all that you need. For interview
Suite 312, 208 W. Washington. Mr. White.

A YOUNG MAN.

We have an opening in our sales department for a willing, ambitious man, 22 to 27; experience not necessary, as we will train men selected thoroughly. Permanent with excellent opportunity for advancement. Must be satisfied with moderate earnings to start. See Mr. Wingerter, 10 a. m. only.

L. FISH FURNITURE CO.,

Room 1501. 66 E. South Water-st.

SALESMEN—EXCLUSIVE TERRITORIES, to sell window ventilating and air conditioners on deferred payments; for offices and bedrooms; prices $75 to $700; straight commission; specialty selling experience required. Vigorous advertising campaign behind product. Maxim-Campbell Silencer Division, Campbell Metal Window Corporation, Division of American Radiator and Standard Sanitary Corporation, Suite 410, Builders Building, 228 N. La Salle-st.

AT ONCE.

Three intelligent, neat appearing men who desire a permanent connection with national organization. Must be willing to work 8 hours a day and start on our terms. This means about $40 a week to start. If you mean business apply Employment Manager, ROOM 618, 203 N. WABASH-AV.

ONE OF THE GREATEST MONEY MAKing inventions [necessity] of the age requires a few high grade men; sell city and county rights, $250 a week easily earned; must have $100 cash deposit [returnable] for equipmt. to demonstrate. Small cities of 2,000 up; best sales; give full inform. and exper. in reply. Address T 429, Tribune.

COUNTY AGENTS.

For Band-Tex, the modern, sanitary bandage. Write for catalogue and sample.

BAND-TEX CO., INC.,

443 S. DEARBORN-ST., CHICAGO.

SALESMAN—WITH SUCCESSFUL RECORD AND GOOD APPEARANCE CAN EARN GOOD STEADY INCOME AT ONCE IN A STRICTLY DEPRESSION BUSINESS. THE LARGEST AND MOST SUCCESSFUL OF ITS KIND IN THE STATE. SEE MR. O'BRIEN, 1310, 228 N. LA SALLE-ST.

SEVEN MEN WANTED TO CALL ON stores WITH LOWEST PRICE COUNTER CARDS IN AMERICA. Blades, aspirin, breathlets and 60 others! NEWEST. MOST POWERFUL DISPLAYS. FREE GOODS. 150% profit plus. Catalog free. 209 S. State-st. Room 1702.

20 SALESMEN.

Quick selling world's fair souvenir—to call on dealers only. Exclusive territory. Full protection on re-orders. Earnings average $30 a week. Apply Sat., 1 p. m. No other time. J. F. Arman, 304 W. Jackson, 4th flr.

$200 UP WEEKLY.

Exclusive territories in several states. Men with intangible selling exp. to organize sales force. Remarkably fast, highly profitable deal. Address N F 523, Tribune.

We Pay 60% Commission.

Product salespeople, with or without exp. No morning meetings; new premium plan; new low prices. Pay daily. 1924 W. Madison.

ZIPPER KEY CARRIER—THE LATEST sensation with 9 new surprise sales features; sells instantly; Key insurance and gold monogram free. Not sold in stores. $5-$15 cash easy daily. See MR. MAYER, Rm. 620, 500 N. Dearborn-st.

SALESMAN — I NEED AN ENERGETIC, money-minded go-getter to step into $100 wkly. earnings; ready to leave town at once; special propos.; extra compensation for man with car. Mr. O'Connor, 28 E. Jackson, 3d.

SECURE LOCATIONS FOR 4½ FT. REfreshment stand. We furnish stand, operator, mdse., etc. No invest. for owner, who receives 50% net profit. Big money for right man only. R. 502, 510 N. Dearborn.

INSURANCE MEN—[IND.], 2 POLISH speaking; debit work; married, willing workers; no others need apply; bond required; salary and comm. Address N B 495, Tribune.

FILLING STATION EQUIPMENT—NATIONally known and strong company wants man to sell leading gasoline pump for filling stations in best Chicago territory; straight comm.; car nec. Address N E 119, Tribune.

SALESMEN — 3, READY TO STEP INTO earnings of $85 weekly; city or traveling; good pay during few days' training in city; travel expenses advanced.
28 E. JACKSON-BLVD., 3D FLOOR.

WORTH-WHILE OPPORTUNITY FOR A college grad., age 28-38, with some sales exp., to act as field secretary in Ill. Ph. for appt., Mr. Preston, 9-11, Hyde Park 8900.

MAN — OF ABILITY, FOR DIGNIFIED sales connection. Real opportunity for right man. State age, experience and phone. Address N E 120, Tribune.

3 YOUNG MEN, 25-35, LIVING NORTH, for sales work; must be neat, furnish best refs. Apply 9-2 only. Moorman Co., 215, 1105 Lawrence-av.

SELL REPRODUCTION OF DOCTOROFF'S oil painting of President Roosevelt; liveliest, fastest seller in country; 200% prof. World Wide Pictures, 439 S. Clark.

5 NORTH SIDE MEN—FOR NEW DEPT. of estab. concern. Permanent repeat business. Must be neat and furnish best of ref. Moorman Mfg. Co., R. 215, 1105 Lawrence.

ATTENTION—EXPER. MAGAZINE MEN, crew managers; new premium deal. Large earnings. Room 1106, 64 E. Lake-st.

MEN—SOMETHING NEW; NO COMPETItion; big profits daily. Call Friday, Saturday after 9 a. m. 519 S. Dearborn-st.

SALESMEN-SALESLADIES—FOR ONE OF the World's Fair's best propositions; good money maker. 2820 Wilcox.

MEN—2, FOR SPECIAL MISSIONARY work. Earn about $30 per week. No selling. No exp. nec. Rm. 810, 105 N. Clark.

GO GETTERS TO SELL NEW REPEAT item to stores serving foods or drinks. Real money. Rm. 304, 105 N. Clark.

CANVASSERS—QUICK SELLING ITEM; good volume, prof.; $2.50 req.; guar. sales or money refunded. Bsmt., 154 E. Erie, Rm.1

SALESMEN — WITH SALES BOARD EXperience. Address X 111, Tribune.

A MAN — SELL 50C WELCOME WORLD Fair sign; cost 10c. 21 E. VanBuren, R.705.

POLISH SALESMAN—PERM. OPPOR. WITH large org. Address A S 319, Tribune.

Agents.

MAKE BIG MONEY AT OUR PRE-INFLAtion prices. You can still get 100c for your $ at our amazingly low prices. "We are never undersold." 100 Razor Blades, 20 pkgs., 80c; Jumbo Pot Cleaners, dozen, 17c; Large 35c Size Shaving Cream, dozen, 48c, and complete assortment of carded merchandise. Write or call at our store. Mills Sales Co., 37 South Wells-st., Chicago. Free catalogue.

SELL OUR CARDED ASPIRINS, BLADES, breathlets, laxatives, shoe laces, etc. Many household necessities. Lowest prices in the U. S. All our merchandise guaranteed. Money refunded on unsold merch. ATLAS SALES CO., 309 S. La Salle-st., Room 202.

MEN — NOW CONTACTING GARAGES, machine or printing shops; good side line; good comm. Brysol Chem. Co., 3007 W. Lake.

Miscellaneous.

MEN WITH CARS.

Good personality, now employed, can make extra money evenings and Sundays. Pleasant work. No selling. Gentiles. Friday. Room 912, 75 E. Wacker-dr.

MEN WHO NEED MONEY, TO SELL 350 items, includ. food products; low prices. Every woman buys. Pay daily. We train you. No invest. Davis, Rm. 300, 564 W. Randolph-st., 1110 W. 63d, 3649 Southport, 422 S. Laramie.

BEST OFFER IN TOWN — LEADS FURnished; compensation out of first proceeds. Mr. Harris, R. 1221, 176 W. Adams, 9:30-12:30.

NEAT APPEARING YOUNG MEN—18 TO 22 years; high school graduates preferred. $12 weekly to start. Room 738, 201 N. Wells Building, 9 a. m.

SEVERAL EXP. WINDOW DISPLAY MEN. Nominal salary to start. Excellent opportunity. Reynolds Exhibits, 1728 S. Michigan, 2d floor.

MEN—3, TO ACT AS SERVICE MEN FOR nat'ly known concern; good pay, future; best refs.; 3-6, R. 706, 4753 Broadway.

MEN—WHO ARE ANXIOUS TO BETTER themselves; excellent income. Apply 1 to 4, 841 E. 63d-st., Suite 219, Rm. 4.

MEN—2, FOR SERVICE WORK; MUST BE neat and have fair education; ref. req. Apply 2-5, Rm. 817, 310 S. Michigan.

LOCAL BRANCH OF LARGE CO. HAS opening for 2 men of good charac.; excel. oppor. See J. C. Stone, 1737 Howard-st., 2-5.

MEN—COLORED; UNLIMITED OPPORTUnity; excellent income. Apply 3-6, 412 E. 47th-st., Rm. 11.

EXP. INSTALLMENT COLLECTOR WITH car, for suburban district. Steady work. Percentage basis. Address A S 127, Tribune.

MEN—3, OVER 25 YRS. OF AGE; SPEcial wk.; future assured; about $22.50 wkly. Apply aft. 9 a.m., R. 818, 203 N. Wabash.

3 MEN—WEST SIDE; TAKE ORDERS AND deliver samples. Apply 2-4 and 7:30-8:30 p. m., 2400 W. Madison, Rm. 750.

MAN—MARRIED PREF., WITH CHICAGO references; small wages to start. Call 9-1, 1517 Midland Bldg., 176 W. Adams.

MEN — 2, OVER 23; FAIR WAGES TO start. Apply at office Friday, 9-12, in person. Room 404, 330 S. Dearborn.

MEN—2, NEAT, LIVING NORTHWEST; steady work; reference. Apply at 2 p. m. 3959 Lincoln-av., Room 507.

MEN—TO SELL CHOCOLATE ICE CREAM bars, 30% comm. 1414 E. 47th-st.

MEN—TO SELL ICE CREAM BARS; BEST prop. offered. 1215 S. Wabash-av.

COLORED MEN—SALARY $12 WK.; COMmission when qual. 5249 Cottage Grove-av.

WANTED—MALE HELP.

Miscellaneous.

MAN—AT ONCE, 25-45, WITH TACT AND good appearance; old est. sales org., but no sales experience req. for this proposition; immediate earnings; good future; not an investment. References. 75 E. Wacker-dr., Room 605. Interview will be granted Monday 11:15 a. m. NO OTHER TIME.

THE REAL SILK HOSIERY MILLS, INC., will employ and train 5 men; neatness and personality first requisite; references req.; no investment necessary. Advanced commissions. See MR. HOGAN between 10 a. m. and 3 p. m. today, Hotel Sherman.

MEN—WHO CAN WORK ALONE; SERVICE and repeat proposition; must have small coach car. Apply Arthur's, 63d-Indiana.

Help Wanted with Investment.

SUPERVISOR FOR GROUP CONCESSION stands at World's Fair; must have $2,500 cash. Give ph. Address N B 459, Tribune.

Employment Agencies.

SALESMAN—HRDWARE. DEALERS..$1,800
Salesman—Paint; road; sal. $200; car furn.
Collector—Comml. accts.; exp. nec........$25
Milk Can Solderers—Exp. nec...............$25
Refrg. Ser. Man, open | Chef $25
Hosp. Cook..$45 & R. | Boh. Baker $30
Sand Man ....$15 | Soda Dispens. $18
Upholsterer ....60c | Fry Cook $15
Body Fender Man..$30 | Dishwash. $9
O'SHEA EMPLOYMENT SYSTEM,
64 E. Jackson-blvd., Room 505.

AUDITOR, WIDE CHAIN STORE CREDIT EXPR.; REAL OPPOR............$200
SIGN PAINTER—Loop restaurant....$20 M.
BOYS—Factory, south side..................$8
FURNITURE FINISHER; steady..........$25
Metal spinner. | Tile setter $32
S. O. cook.........$16 | Porter, restr. $10
Fountain men.....$20 | Counterman $15
TRIANGLE, INC., 20 EAST JACKSON.

6 AUTO MECHANICS ....$15-$25
4 BODY AND FENDER.................$25-$35
AUTO PAINTER AND STRIPER.
CAR WASHERS. COMB. FLOORMEN.
GARAGE OWNERS, 309 S. La Salle, R. 101.

PAINTER, PAPER HANGER—GOOD JOB; exch. apt.; auto painter, sal. open; colored porters, $8 to $10.
West Side Consolidated, 143 N. Kedzie.

HOSPITAL COOKS $45
CHEFS ....$30 | 2D COOKS $20
MEAT CARVERS.$18 | DISHWASHERS $10
ALL TRADES. 309 S. LA SALLE, R. 101.

CREDIT MGR., WHOLESALE RUGS...$300
Elect. Motor Designer $200
Painter, Union; inside work.
HARRISON, INC., 20 W. Jackson, Rm. 1309.

BOY, 18 YRS., H. S. GRAD...................$45
BOY, 18-19 yrs., husky, stock..............$35
OCCUPATIONAL, 20 W. Jackson, R. 1409.

PASTRY CHEF, RM. AND BD. AND $75. Hotel painter. Apply 7:30 a. m. R. and $75
North Side Consolidated, 1001 Leland.

GOOD JOBS FOR AUTO MECHS.
BODY FNDR. WASH. GREASE, FLRMEN
CENTURY, 107 W. VAN BUREN, RM. 205

BRAKE MECHANIC $100
S-H-A-Y, 14 W. WASHINGTON.

TRADE SCHOOLS.

LISTEN!

The Call for Men to Learn BARBERING

is most urgent right now for A Century of Progress rush. No time to lose.
MOLER'S NEW PERSONAL INSTRUCTION COURSE CAN STILL GET YOU READY
Prepare to get your share of the millions that will be spent by World's Fair visitors. Half-rate offer. Day or evening. Call, write or phone.
Moler System, 59 E. Monroe-st. Central 6393.

LEARN BY DOING. MACHINIST TRADES. Tool and Die Mak'g, Automatic Screw Mach. Empl. help. APPLY days, eves. or write. ALLIED SCREW MACH. CO., 609 W. Lake.

LEARN RADIO — EASY PAYMENT PLAN. R. C. A. INSTITUTE, INC. 1154 Merchandise Mart.

LEARN LIVE TRADE—AUTO, AVIATION, Refrigeration, Radio, Electricity, Welding or Tool and Die. Greer Shops, 2026S. Wabash.

WILL TRAIN A RELIABLE MAN FOR servicing electric refrigerators in spare time. Utilities Inst., 404 N. Wells-st.

LEARN AUTOS, MECH., IGN., BODY, FEND practical shopwk. Job while learning; day, eve. Federal Auto Eng., 2040 Washington-bl.

LEARN ELECTRICITY, RADIO, TELEVIsion at Coyne Elec. Schl., 512 S. Paulina.

WANTED—FEMALE HELP.

Stores and Offices.

SALESLADIES.

Ladies' coats and dresses; must be 30 years or older; if not thoroughly experienced do not apply.

BEDELL CO.,

STATE-ST., CORNER OF MONROE.

Factory and Trades.

BEAUTY OPERATOR—
All around; steady and good position.
If not experienced do not apply.
Lawndale Beauty Shop, 3701 Roosevelt-rd.

BEAUTY OPERATORS — EXPD., ALL around, for Tuesday, Thursday, Friday and Sat. on 50% comm. basis. 639 E. 79th-st.

BEAUTY OPER.—STEADY; ALL AROUND; croq., perm. 4907 W. 14th-st., Cicero.

BISCUIT AND SANDWICH PACKERS.

Must be experienced. State age, experience and phone. Address N E 574, Tribune.

DRESSMAKER — EXPD. APPLY JULIA Zanta, 921 S. Kedzie-av. Van B. 1726.

EXCELLENT MILLINERY DESIGNER; CApable of moulding to head; excel. sal. 32 W. Randolph. Rm. 408. Apply after 6 p. m.

EXPD. WOMAN TO TAKE CHARGE OF ICE cream and drink concession near World's Fair; must furnish surety bond; give references and exp. 1st letter. Address L 157, Tribune.

GIRL—WHT.; EXPD. ON SCHRAM CURtain stretcher. Ph. Reg. 3796 for appt.

GIRL—EXPERIENCED ON SEWING HAT bands. Address N E 465, Tribune.

HAND ICERS — THOROUGHLY EXPERIenced. Brach & Sons, 4656 W. Kinzie-st.

LOCKSTITCH OPRS.—EXP. BETTER HATS. Grand Trimmed, 65 E. South Water-st.

MANICURIST—EXP. ALL AROUND OPERator. Apply in person. 1106 N. Dearborn.

MARCELLERS, FINGER WAVERS AND permanent wavers, 10 girls; steady; come ready for work. 4015 W. North-av.

MARCELLER AND FINGER WAVER—EXpert; must have state license. None other need apply. 4615 N. Damen.

MARCELLER AND FINGER WAVER— Must be expert. Steady. Estebrook 0149.

MILLINERY MAKERS—EXPD. ON TURbans. Come ready to work. Rite Made Hat Co., Rm. 501, 165 N. Wabash-av.

MILLINERY MAKERS—EXPD. BLUM HAT Co., Rm. 705, 65 E. South Water.

MILLINERY MAKER—EXPERIENCED, AT Once. Nye Hat Shop, 4643 Sheridan-rd.

MILLINERY MAKERS—THOROUGHLY EXperienced. Fairfax 2148.

OPERATORS—COLORED GIRLS, EXPERIenced on caps. Apply at once. Kallick Cap Mfg. Co., 4726 S. State.

OPERATORS—EXPERIENCED ON WASH dresses. Rider's, 1739 Milwaukee-av.

PRESS GRLS—EXPERIENCED ONLY. MUST have best references. Apply 4222 W. Madison-st.

PRESS GIRL—ONE WHO CAN DO PLAITS. Apply 1112 N. State-st.

PRESS GIRLS—EXPERIENCED. PROGRESSIVE CLEANERS. 7301 Cottage Grove.

WOMEN—FOR HAND FAGOTTING. EXperienced only. MODERN TRIMMING CO., 402 S. Market-st., 3d floor.

Household Help.

COUPLE—HSKPR.-HSEMAN, SMALL APT. hotel; expd.; $10 and apt. 3950 Clarendon.

GIRL—WHITE, 25-35, EXP. GEN. HSWK.; must be good cook; no laundry; 4 in family; $10-$12; refs. 2122 Hopkins-pl. Cedarcrest 1484. Call between 9-12.

GIRL—WHT.; GEN. HSWK. AND COOKING; home nights; refs. required; salary $10 weekly, car fare. 6059 Patterson-av.

GIRL—WHITE, 20-35 YRS., GEN. HSEWK.; no washing; own room; ref. req.; $5 wk. Ph. Ken. 6463.

GIRL—WHITE, GEN. HOUSEWORK, GOOD cook; children; travel; wages $5 to start. 921 Eastwood, Apt. 205, Boyle.

GIRL—WHITE, 25 TO 30 YRS.; HSEWK.; care 3 yr. old child; $6 week; no laundry; stay nights; refs. req. Mansfield 0726.

GIRL—WH., GEN. HSEWK., SOME LDRY.; home nights, $18 per mo. Briar 2556.

GIRL—WHITE, EXP. GEN. HSWK., PERsonal laundry; stay. 2056 N. Sawyer.

GIRL—WH., GEN. HSEWK.; NO WASH.; stay; own r.; $3-$4 wk.; Gentiles.Shel.4965

GIRL—WHITE; EXPD.; 20-30 YEARS; NO laundry; $4; stay. Ravenswood 4248.

GIRL—YOUNG, WHITE, EXP. GEN. HSWK. Own rm.; 5 yr. child; $3. Long. 1579.

GIRL—WHITE, GEN. HSWK., SM. FAM., $4, board. Collins, 1613 Albion, Rog. Park.

GIRL — YOUNG, WHITE; GEN. HSWK.; asst. care 2 child.; stay; $4. Ced. 0734.

GIRL — WHITE; YOUNG; GEN. HSWK.; Gentile family. Sun. 3242.

GIRL—WH., 23-30; GEN. HSWK.; CARE baby; exp.; $5. Santow, 5531 Washington.

GIRL—WHT.; GEN. HSWK.; SMALL APT.; baby; stay nights; $3. Bittersweet 0230.

GIRL—WHITE, FOR GENL. HOUSEWORK. Call after 9:30 a. m., Rockwell 6960.

GIRL—WHITE; HSWK.; 2 CHILDREN; RM. and bd.; $3 wk. Lamm, 7024 East End-av

GIRL—WHI.; GEN. HSWK.; ASSIST WITH children; stay. 526 Addison, Apt. 1-S.

MAID—WHITE, EXP. LT. HSWK.; PERSONal ldry.; care of child; stay nights, $4. 1043 S. Clinton-av., Oak Park, Village 5484.

MOTHER'S HELPER—YOUNG; $3. 4524 Lawrence-av., Kildare 2236.

WOMAN—VERY RELIABLE, BET. 30-45; few hrs. a day; lt. hswk., launder lingerie; sm. apt., $10 month. Address X 112, Tribune.

THE TRIBUNE OFFERS SPECIAL LOW rates to persons advertising for positions. For further information and assistance in writing an advertisement stop at the Want Ad Office, Madison and Dearborn-sts.

Clubs, Hotels, and Restaurants.

WAITRESSES FOR THE "SHIP" AT Century of Progress grounds. Apply Rm. 1011, Board of Trade Bldg., Sat. 10-11 a. m.

WAITRESSES [2]—FOR SUMMER RESORT; must be expd. 1864 S. Hamlin-av.

WAITRESS—W. SIDE, FAMILIAR WITH barbecue wk. 3801 Madison, bet. 3-4 p.m.

Saleswomen.

BOOKS—EXPERIENCED SALESWOMEN TO sell Children's Hour, Kindergarten Children's Hour and other publications in Chicago and vicinity. Mr. Miller, Houghton Mifflin Company, 2500 Prairie-av., Chicago.

WANTED—FEMALE HELP.

Saleswomen.

COSMETIC SALESGIRLS — CENTURY OF Progress. Only those with retail cosmetic exper. need apply. Applicants will be interviewed Sat., 10 a. m., 2710 S. Parkway.

UNUSUAL POSITION FOR EARNEST Christian [Prot.] woman of good education and personality. Write fully, giving age, education, and phone. Address N B 466, Tribune.

HOSIERY — LINGERIE AT CUT PRICES; earn $3 daily and bonus. Your own hose free. CARLTON, 17 N. Wabash-av.

LADIES—3, 25 TO 40 YEARS, PLEASANT and courteous, willing to work; good future; exper. unnec.; state age, educ., and phone number. Address N F 102, Tribune.

EXPERIENCED SALESLADIES WANTED to represent new, smart novelty ladies' apparel. Call between 10 a. m. and 4 p. m. at 55 E. Washington-st., Room 1500.

LADIES WANTED—TO SELL HOSIERY, lingerie at cut rate prices; credit extended; part time permitted.
ROYAL CROWN, 227 W. WASHINGTON.

A NEW, SPECIALLY ATTRACTIVE PLAN for women exp. in direct to consumer selling; good pay. Straus & Schram, 834 W. 63d

WANTED—SEVERAL LADIES DESIRING permanent, dignified employment; 5 day week. Room 600, 116 S. Michigan.

Miscellaneous.

TEACHER—WITH PERSONALITY, FOR summer sales and organization work; modest guarantee for 3 months' period. Address N E 447, Tribune.

AT ONCE.

4 ladies over 25 yrs. of age. Must be neat appear. and furn. ref. Earnings about $17 wk. to start. Mr. McGraw, 105 E. 63d.

INCREASE YOUR EARNINGS.

By selling coal to your neighbors, full or part time. Ph. Grace, 4310 or Eng. 2606.

COLLECTOR AND DELIVERY—REQUIRES small car; neat appearance; 25-35; exp. in collections. Apply 512, 225 N. Michigan.

HOSIERY REPAIR—EXPER. APPLY 166 W. Jackson-blvd., Room 1107.

Employment Agencies.

Concession Managers

Sales and demonstrator experience. Salary should average $35 to $45 wk.

Consolidated Agencies,

209 South State-st. 11th floor.

FOOD CONTROLLERS $65
Steno., alert, attr., Michigan-av $60
Waitresses, Young, Attractive ....$5-$10
Fountain Girls, exp., L. & S. hours.$6-$12
Salad and Sandwich girl $10
Hswk. Openings, go or stay, $6-$15 R & B
O'SHEA EMPLOYMENT SYSTEM,
64 E. Jackson-blvd., Room 505.

SALESLADY—TO TRAVEL ....$65 PLUS
PHONE SOLICITORS, exp. only $18
TEN WAITRESSES, Chicago's best jobs.$10
[12] Bar Maids, Loop and North $10
Maids, Hotel ....$50 | Kitchen help $12
Fountain Girls ......$12 | Cook, restaurant.$18
Cook's helper ....$60 | Beauty Oper. $20
TRIANGLE INC., 20 EAST JACKSON.

OPERATORS, MANICURISTS AND BEAUTY SHOP HELP. WE CHARGE ONLY $5 NO MORE FOR BEST JOBS IN THE CITY
3 operators loop, 12 operators South S
9 operators, North S. 6 operators, West S.
7 MARCELLERS, WAVERS, MANICURISTS
CENTURY, 107 W. VAN BUREN, RM. 206

HOSTESS, N. S., UNDER 30......$15, Mls.
FOUNTAIN GIRL, N. SIDE..............$10
2 Hotel maids, room together.........$50, R.
Cook's helper, hosp. exp..............$10, maint.
S-H-A-Y, 14 W. WASHINGTON.

20 WAITRESSES, SMALL, $8, GD. TIPS.
PRESS OPER.[LDRY.],$40; FOUNT.GIRLS.
HAND IRONER AND MANGLE, $40, YNG.
ALL TRADES, 309 S. LA SALLE, R. 101.

WAITRESSES—$7-$10 FTN GIRLS $10
Housemaids ....$5-$7-$8-$10
Young girls, mother's helpers ....$5-$6
Cooks, kit. wom., $7-15. Grove, 852 E. 63d

NOLAN'S EMPL. SERV.—4737 BROADWAY. 12 ldy. girls [colored], feeders, folders, mangle; 10 fount.girls,$10-$15;waitresses,hsemds.

FRENCH PERSONNEL, 55 E.WASHINGTON
French govern's.$10 Waitress, Loop ...$10
French spkg. maid.$8 Usher, Loop $10

5 RADIO SOLDERERS.........25C-30C HOUR. MONARCH EMP., 30 N. WELLS, R. 301.

HOUSEMAIDS, $8; COUPLES, $40 AND APT. Aetna Emp. Agcy., 2742 N. Clark.

ZINSER PERSONNEL SERVICE,
140 S. DEARBORN-ST.

STENO.—2 YRS. COLL., SOME LEGAL; age 22-26; $90. Redfield Personnel, 58 Wab.

EXP. PRESSER, OPEN; SODA-SANDWICH girl, $10. GLADER CORP., 220 S. State-st.

WAITRESSES—YOUNG, SMALL GIRLS; loop. Hones Corp., 20 W. Jackson-blvd.

TRADE SCHOOLS.

BURNHAM

School of Beauty Culture.

62 YEARS KNOWING HOW TO TEACH GIVES YOU A FLYING START.

See for yourself why the easy-to-learn Burnham system quickly enables you to become a skilled beauty operator. Plenty of living models. You learn by doing rather than by studying. Each teacher a specialist. Fewer pupils per teacher. You work under actual beauty shop conditions. Terms. Learn about the Burnham Plan which enables you to take up beauty culture now. Call, phone, or write for Free Beauty Book T. Open any day or Monday, Wednesday, Friday evenings.

ALL TOOLS FREE.

FREE EMPLOYMENT SERVICE.

E. BURNHAM

School of Beauty Culture,

138 North State-st. Randolph 3355.

Marinello

INTERNATIONALLY ESTABLISHED SYSTEM OF BEAUTY CULTURE

OFFERS A

Tremendous Savings

To the first 50 students

Enrolling for the new spring classes now forming.
Don't delay. Come in today and hear about this greatest reduction of all time and our new plan of easy payments. If not convenient to visit the school, phone or write for free 35 page booklet

Marinello System

National School of Cosmeticians, Inc.
108 N. STATE-ST. STATE 5057.

LISTEN!

The call for women to Learn Beauty Culture

is most urgent right now for A Century of Progress Rush. No time to lose.
MOLER'S NEW PERSONAL INSTRUCTION COURSE CAN STILL GET YOU READY!
Prepare now to get your share of the millions that will be spent by World's Fair visitors. Half-rate offer. Day or evening. Call, mail the coupon, or phone.

NAME ....
STREET ....
CITY .... STATE..............

MOLER SYSTEM,

59 E. MONROE-ST., AT WABASH.
CENTRAL 6393. CHICAGO, ILL.

MARIE GATES

MODERN BEAUTY CULTURE TRAINING UNDER STATE SUPERVISION

$50.

Live Models—FREE TOOLS—Positions.
HAZEL B. PETERSON, PRINCIPAL.
Manicuring course, $12, including tools.
20 EAST JACKSON BLVD. 7th Floor.

DOCTOR'S ASSISTANT

OR LABORATORY TECHNICIAN.

In hospitals, clinics. Short training—day or eve. Excellent pay when qualified. Big demand. Write for free information or call at SUITE 1400, 140 N. DEARBORN-ST.

$75 Beauty Culture, $2 Dn.

Comp. in every detail; fully accredited. HEIM SCHOOL, ENG. 4623, 1019 W. 63D.

LEARN BEAUTY CULTURE IN THE LARGest and best equipd. school on the south side; $2 dn., $3 wkly. Tools free. State acrd. Selan System, 1547 W. 63d-st. Hem. 5702.

THORO, COMPLETE BEAUTY CULTURE course. Day and evening classes forming. CHICAGO ACADEMY of BEAUTY CULTURE 37 South Wabash, 7th Flr. Sta. 4421

SECRETARIAL COURSE, $75, IN 3-5 MOS. Stenographic crse., $49; Comptom., 20-40 days, $25. All other subjects reduced. Chicago Bus. Coll., 190 N. State, Fra. 4122.

AMERICAN SCHOOL OF BEAUTY CULture will train you best. Earn while learning. Prof. tools FREE. Easy terms. Low tuition. 159 N. State, 8th floor, Dear. 6627.

MIDWEST BEAUTY COLLEGE, LTD. $2 down, $3 weekly. Fully accredited. New ELECTRICAL manicuring course, $20 5 North Wabash, Kesner Bldg., 7th floor.

LEARN SCIENTIFIC SWEDISH MASSAGE Low cost course. Day or evening classes. NATIONAL COLLEGE, 20 N. Ashland-blvd. Seeley 6940.

FILING-INDEXING — COURSES 1-2 [ADvanced]. Begin now; special rates for May. Terms arranged. Chicago School of Filing, 25 E. Jackson-blvd. Harr. 8780.

NINA PARKER'S RECOGNIZED COURSE in beauty culture comp. in every detail, $50. Enroll NOW. 14 W. Washington, 2d.

LEARN SWITCHBOARD—6 LESSONS, SPEcial, $2.50; typing course, 6 weeks, $15; Dict., 5-25 hr. Voss, 6 N. Michigan. State 3082.

THE CHICAGO HAIRDRESSING ACADEMY invites you to learn the facts about Beauty Culture. 64 W. Randolph-st., 2d floor.

BEAUTY CULTURE THE HALE WAY IS the best Special low rate Investigate now. Gertrude Hale School, 30 N. Dearborn-st.

SWITCHBOARD — RECEPTION, WORLD'S Fair placements. 921 Marshall Field Annex.

WILL TEACH BRIGHT GIRL SWITCHBD. or cashiering. Phone today, Div. 5840.

DRESSMAKING—MILLINERY SCHOOLS.

LEARN PATTERN CUTTING, DRESSMAKing, power machs. 323 S. Franklin, R. 902.

LOST AND FOUND.

TO FINDERS.

If you have found a cat or a dog, a pocketbook, jewelry, or fur, and cannot locate the owner through the "Lost and Found" advertisements in The Tribune call and go through the "Lost and Found" index at the PUBLIC SERVICE OFFICE, 1 SOUTH DEARBORN-ST.

TO LOSERS.

If you are listed in the telephone directory, you can charge an advertisement of your lost article by telephoning Miss Miller of The Tribune ad taking department, Superior 0100. Your advertisement receives the benefit of free listing in The Tribune Public Service office mentioned above for a period of two months. This service facilitates the recovery of lost articles advertised.

BROOCH—LOST—SILVER PEACOCK, IN State St. Dept. Store basement dress fitting rms.; cherished keepsake. Rew. Beverly 2774

CAT—LOST—PERSIAN ANGORA,RED, FEM. Vic. 81st-Calumet; rew. Stew. 1348.

CONDUCTOR'S BADGE — LOST — NUMBER 1554. Liberal reward. Boulevard 6280.

DOG — LOST — SMALL FOX TERRIER, white, stub tail, brown ears; near Belmont and Central; reward. Pensacola 9415.

DOG—LOST—LG., WH. SHEPHERD, MALE; spot yellow on hip, ear. Hyde Park 0260.

DOG—LOST—BLACK CHOW; MALE; ANswers to Sontoy; lib. rew. Kildare 4512.

DOG—LOST—LARGE FOX TERRIER, BLK.-white, "Jerry." Reward. Euclid 2712.

DOG—LOST—POLICE PUPPY; VIC. 81ST-Woodlawn. Liberal rew. Saginaw 1510.

DOG—FOUND—FEMALE, BLK. TERRIER; vic. 63d-Kedzie, Monday. Eng. 1951.

DOG—LOST—BLACK POMERANIAN, NAME Skippy. Finder, reward. Phone Buck. 2165.

FORD—LOST—'31 SPORT CPE.; BLACK body and wheels; state lic. 802442, mtr. A 4121684, city veh. 203698. Laf. 3262.

GOLD ROSARY—LOST—NAME ON CRUCIfix. Return cashier Chicago Athletic Club. Reward.

HAND BAG—LOST—BLACK, INTIAL F. M. H., on Madison and 5th-av. car; reward for return. Yards 0462.

MIDDLE AGED WOMAN—WHITE, IN SM. fam. or motherless home; refs. Bel. 4305.

PURSE — LOST — CONT. GLASSES AND keys. Reward. Call Wellington 9207.

RING—LOST—APR. 11, ADAMS AND WAbash. Reward. Davis 7930.

WRIST WATCH—LOST—SMALL PLATInum, set 2 sapphires and small diamonds, Mon. a. m., 8:30, on Karlov-av., bet. Washington-blvd. and Madison. Keepsake. Rew. Kedzie 0079.

WRIST WATCH—LOST—LADY'S ELGIN, black and white face, bet. Milwaukee and Diversey-avs. Rew. Humb. 8387.

WRIST WATCH—LOST—LADY'S, WHITE gold, May 17, loop; rewd. Keystone 6943.

WRIST WATCH—LOST—LADY'S ELGIN, IN loop, Tues. eve. Reward. Dearborn 9337.

PERSONAL.

ALL UNCLAIMED BAGGAGE, IF NOT REdeemed by May 29th, will be disposed of by auction. DEVONSHIRE HOTEL, 17-19 E. OHIO-ST.

IF WM. CRAIG DOES NOT CALL FOR car within 5 days same will be sold for storage. Kilian, 7116 Dobson-av.

NOT RESPONSIBLE FOR ANY DEBTS contracted by Hille Portrait Studio after May 17, 1933. J. J. HILLE.

WILL ANY WITNESSES TO ACCIDENT AT Lake-st., Melrose Pk., May 13, 8:45 p. m., communicate with A. L. Ladd, Har. 9035?

JAMES DAVIS—LAST ADDRESS 1024 Ontario, Toledo, O., please communicate with Joseph Rice, Harrison 8666.

AFTER THIS DATE NOT RESPONS. FOR debts contracted by any one but myself. JOHN LESCHINSKY OR LISKY.

BABE—EVERYTHING ALL RIGHT. PLEASE come home. DAD AND MOTHER.

C. T. BURNETT—WRITE WIFE. BAD NEWS.

NOT RESP. FOR DEBTS CONT. BY ANY one but myself. RALPH J. GREGORY.

NOT RESPONSIBLE FOR DEBTS CONtracted by any one but myself. Chas. Conroy.

TRAVEL OPPORTUNITIES.

DRIVING TO LOS ANGELES—CAN TAKE 2 or 3, share expenses. Col. 5823.

LEAV. SAT., LOS ANGELES, TAKE 3, SHR. exp.; ref. exch. Mr. Young. H. P. 4400.

CALIF.—DEL. NEW CARS; SH. EXP.; LV. Sat. 6039 Cottage Grove. Hyd. Pk. 0025.

YOUNG LADY WISHES TRANSP. TO Phila. Refs. exch. Address NE 121, Tribune.

LINCOLN SEDAN TO CALIFORNIA—TAKE 3, share expense. Superior 1386.

Both readers and advertisers are urged to exercise caution in arranging automobile transportation with other individuals. References should be carefully investigated.

BUSINESS PERSONALS.

$ Cash for Hidden Treasure $

Highest prices for old gold, silver, platinum, broken or discarded jewelry, watches, rings, chains, gold teeth, eyeglasses, etc. Mail or bring in. Satisfaction guaranteed.
MARTIN REFINING COMPANY,
55 E. Washington, R. 1218. Dearborn 3394.

OLD GOLD WANTED

ALWAYS FAIR CASH VALUE PAID FOR old gold, silver, platinum, dental crowns. U. S. Smelting Works [The Old Reliable], 39 S. State-st., corner Monroe, 4th Floor.

THIS AD AND $1 GOOD FOR A $3 steam oil permanent free trim and set.
RUTH'S
202 S. State. 6206 W 22d 5947 Chicago.
Harr. 9620. Berwyn 6408. Est. 3217.

A COMPLETE PERMANENT WAVE, $1; set and shampoo free with this ad; professional operators. Montgomery Ward & Co., 619 W. Chicago-av. Sup. 6200 [T.].

MARCEL AND FINGER WAVE FREE every day and Wed. and Fri. evenings. Expert supervision. 140 N. State-st., 5th floor.

JEWELRY, WATCHES, ETC.

Cash for Old Gold

Jewelry, watches, gold teeth, plated articles, diamonds, silver, etc. This institution is operated by public-spirited citizens to help you obtain cash. We pay highest prices.
CHOOSE a refiner as you would a BANK. DEAL DIRECT with one of the oldest and largest. ESTABLISHED 1900.

Chicago Gold Smelting Co.,

59 E. MADISON-ST. ROOM 515.

........OUT OF PAWN BARGAIN........
$875 CIRCLE BROOCH, ALL PLATINUM, set with 45 PERFECT BLUE WHITE MATCHED Diamonds. Total weight approx. 5 cts. Artistically patterned with Blue Sapphires. EXCEPTIONAL VALUE $175
Will submit for appraisal at no cost to you.
LEVINSON'S LOAN BANK, 739 N. Clark-st.

MOST CASH FOR OLD GOLD

Highest prices guaranteed for old gold, silver, platinum, broken or discarded jewelry, watches, rings, chains, etc. Mail or bring in. Articles held for your approval.

MARTIN REFINING CO.

55 E. Washington, R. 1218. Dearborn 3394.

OLD GOLD WANTED

Always fair cash value paid for old gold, silver, platinum, dental crowns. 4th floor.
U. S. SMELTING WORKS.
[The Old Reliable] 39 S. State, cor. Monroe.

Pawn Tickets, Diamonds

Bought for cash. Also old gold, silver, old jewelry, gold teeth. All kinds watches, $3 up. Sensational diamond barg. Jeweler's Exch., R. 1102, 32 N. State, Dear. 8905.

1.75 KT. DIAMOND, BEAUTIFULLY CUT, 8 blue white diamonds set in an all platinum ring. Formerly $1,000.00; $200.00. Diamonds, old gold, pawn tickets bought.
THE U. S. LOAN BANK,
10 N. Clark-st. Sixth Floor.

HIGHEST CASH IMMEDIATELY FOR OLD gold watches, teeth, bridgework, dia., etc. Romack Gold Refinery, 7 W. Madison-st., corner State and Madison-sts. Room 1001.

WE PAY MORE CASH FOR OLD GOLD. Standard Smelting, 202 S. State, Rm. 802.

WE PAY MOST—OLD GOLD, JEWELRY, dental wk. H. Quint Co.,202 S. State, 9th fl.

DIAMONDS, WATCHES, JEWELRY BOUGHT —Best prices. Rocco Co., 32 N. State, R.900

BUS TRANSPORTATION.

New York—28 Hrs., $13

Round Trip, $22.
TWICE DAILY, 9 A. M. AND 7 P. M.
DIRECT WITHOUT CHANGE.
Reclining Sleeper Chairs.

SAFEWAY LINES,

BREVOORT HOTEL LOBBY,

126 W. MADISON-ST. RANDOLPH 6882.
or
6½ N. DEARBORN-ST. CENTRAL 8820.
407 S. WABASH-AV. HARRISON 6714.
215 N. STATE-ST. FRANKLIN 0303.
GREAT NORTHERN HOTEL. WAB. 8022.
3202 ROOSEVELT-RD. VAN B. 3202.
6330 STONY ISLAND. HYDE PARK 10106.

CAUTION: Insist on a Safeway Ticket.

NEW YORK—$13

TWICE DAILY—8 A. M., 7 P. M.
GUARANTEED SCHEDULE—NO CHANGE.
Express Service.
Well heated; reclining sleeping chairs.
Philadelphia ....$13 Boston $15
Dallas ....$13 Los Angeles $25
NU WAYS LINES, 31 E. 12th-st. VIC. 0341.

NEW YORK, $13, MINNEAPOLIS, $5
Los Angeles, $25. Miami, $22. Dallas, $13.
Denver, $12.50. Peoria, $3. Grand Rapids, $3.
Omaha, $6. St. Louis, $3. Detroit, $2.50.
U. S. LIMOUSINE AND BUS LINES.
6½ N. Dearborn-st. Central 8820.

ST. LOUIS, $3; KANSAS CITY, $7; DEtroit, $2.50; N. Y., $12; Los Angeles, $22.
DE LUXE MOTOR STAGES.
746 S. Wabash-av. Wabash 3886.

UNUSED BUS TICKET—SAVE 15% TO LOS Angeles. Free meals all the way. Bismarck Hotel, 171 W. Randolph, Dea. 6172.

FREE PICKUP WEBSTER 0706 FOR CUT rate. Central Bus Term., 628 S. State.

EXCUR. TICKETS TO ALL POINTS ON al lines. 16 W Van Buren. Web. 1507.

BARGAIN TICKETS EVERYWHERE, ALL lines. 25 S. Dearborn-st. Randolph 7020.

TO RENT—ROOMS—SOUTH.

BLACKSTONE 5519. DORCH 4100

UNIVERSITY HOTEL.

New bldg., every rm. pri. bath, tub shwr. $6 week; $1.50 daily up; 1 I. C.; bus. surface.

BLACKSTONE 5714, THE HARVARD — Clean, quiet; full hotel serv.; run. wat.; $3.50 up; 10 min. to Fair, nr. U.ofC., I.C.X.

DORCHESTER, 5130—GLEN EDEN HOTEL —Lge. rms., tub shwr., compl serv. cafe; $5.50 wk. up; 1 C., bus, surf. Fair. 7700

DORCHESTER-AV., 6817—LITTLE HOTEL; mod. rs., $5 wk. up, $1 dy. up; I.C. trans.

DORCHESTER, NR. 53D—ATTRAC., QUIET rm., $3; ostuft., elec. grill. Midway 3594.

GREENWOOD-AV., 6220. PLAZA 4800

GREEN BRIAR HOTEL.

New bldg. every rm. pri. bath, tub shwrs. $6 wk., $2 daily up; 1 blk. all trans.

HYDE PARK-BLVD., 5488—CECIL HOTEL— $4 up, $1 day; shrs.; I. C. H. P. 6565.

KENWOOD, 6347, 2D—PLEAS RM., ADJ bath; gent.; best trans.; reas. Call eves.

NEW, DEC. R., CON. BATH, SM. PRI. FAM. Gent. Nr. pk., surf., I. C., L. Dor. 1782

Hotel Rooms.

PARKLAND HOTEL—
250 rooms with private baths, $5 week up.
1550 EAST 63D-ST.

TO RENT—ROOMS—NORTH.

BARRY-AV., 635—BARRY ARMS HOTEL— $5 week and up; new, attractive, complete hotel service; all rms. with tub, shwr.; 20 min. loop; near lake. Bittersweet 8014.

BEACON, 4617—3D; NEW, FURN. RM., 1-2; $4-$5; pri. fam. Wilson L. Sun. 6478.

BEACON, 4701—FINE, LGE., LGT. ROOM. Eng. bsmt., in hotel, big value, $3.50 wk.

BROADWAY, 3020 — BARRY-BROADWAY Hotel—Bath or shower, $5 week. $20 mo up; garage; 15 min. loop. Bittersweet 1600.

CEDAR-ST., E., 61—CANTERBURY HOUSE; attractive rooms; sgl., $5 up; dbl., $6 up.

CLARK, N., 2026. MOHAWK 3460.

HOTEL CLAYTON

BRAND NEW BLDG. OPP. LINCOLN PARK 300 modern rooms. Radio in each. Beauty-Rest beds; full service; 10 min. Loop.

$6 PER WEEK.

CLARK-ST., N., 1015—AT OAK, WHI. 4290

HOTEL OLYMPIC, $5 WEEK

200 rms., priv. tub and shower in each rm. 5 min. north of loop. Free radio in every rm.

DEARBORN, N., 1447—DEARBORN MANOR Distinct. rooms, bath, shwr., phone; reas.

ELM, W., 24, NR. DEARBORN—RM. OR suite, pri. bath, new. dec., quiet; red. price

ERIE, E., 215—FAIRFAX HALL FOR GIRLS. Nr. lp.; attr. rs., $2.50-$5 wkly.; brd. opt.

FULLERTON, 420—FULLERTON PLAZA marvelous value; hotel R. priv. bath; serv.

Huron, E., 228—Lord Manor.

World's Fair Visitors. Attractive lrg. rms., run. water, $4-$6. Nr. lake. Walk to Loop.

LARRABEE-ST., N., 1508, LINCOLN 2633. NORTH-AV. Y. M. C. A.
A modern club, swimming, gym, tennis, cafeteria; $3.50 up, including membership; free parking; 8 min. loop, 24 hour service.

MAGNOLIA, 6458—DESIRABLE RM., NR Loyola sta. Rogers Park 4419.

SHERIDAN, 4804—HOTEL LAURIE—ROOMS of character; sgl., dbl.; $3 up; hotel serv.

SHERIDAN-RD., 4430—COMFORTABLE LG. rms., run. water, $2-$3-$4. Good trans.

WINDSOR 825—1 BLK. S. WILSON; ATTR. rms., run. wat., $3-$4; all tran.; near lake.

WINTHROP, 6022—ATTRACT, SGL AND double rms.; pri. res.; gar.; exc. tr.; $3 up.

WINTHROP, 5530—NEAR L BUS; EDGW. Beach. 80 new rooms, $5 wk. up. Tea rm.

WINTHROP-AV., 6027—PRIVATE HOME near lake, $5 weekly; twin beds.

BURTON HOTEL

1429 N. CLARK-ST.
NEAREST NEW HOTEL NORTH OF LOOP
1 blk. so. of Lincoln Pk.—10 min. to loop.
200 rms.—bath and shwr.—radio in each rm.
[transients]—$6-$8 per week. Sup. 4365.

LARGE FRONT ROOM.

Suitable for one or two; good transportation; all conveniences. Sunnyside 5361.

HOTEL FRANCES,

5054 WINTHROP. LONG. 8933.
100 rooms with bath, $5.50 double.

Buena Oaks Hotel—$3.75 Wk.

4301 Broadway. All outside rms.; new furn.; in-a-dor beds; ful hotel serv. Bit. 2500

PLEASANT ROOM WITH BRKFST IN PRI. home on near North side; business woman preferred. Reas. Del. 9037-Superior 3571.

WELL FURN. FRT. RM., R. W., 2 BATHS, priv. fam.; L ex., lake; reas. Edge. 4768.

ATTRACT. FRT. RM. FOR BUS. GIRL; pri. fam.; nr. Thorndale L; reas. Sun.7175

PRIV. HOME. COMF. TO EMP. CPLE.; Edg. Bch. Hotel; "L" exp. Tel. Ard. 4271.

Hotel Rooms.

LINCOLN PARK ARMS.

1 room apartments with in-ador beds; also bedroom apts. Reasonable rates.
2738 PINE GROVE-AV.

TRAEMOUR HOTEL.

5427 Kenmore; exclusively for women; hotel serv.; dble.; pri. bath; $5 person. Lon. 2743.

Hotel Windale—$5 Wk. Up.

Mod. large rms.; all priv. baths, showers; ideal loc. 6019 Winthrop. Bus. Thorndale L.

TO RENT—ROOMS—NORTHWEST.

PLEASANT RM., ADJ. SHWR.; IN WELL kept home, for lady empl.; reas. Key.5117

TO RENT—ROOMS—SUBURBAN.

ATTRACT. LIVING RM., BDRM., BATH; gent. pref.; pri. fam. Evanston. Uni. 8133.

TO RENT—HOUSEKEEPING ROOMS.

South Side.

COTTAGE GROVE, 6505, MIDWAY HOTEL— 1-2-3 rm. kit. apts., $5 wk.up; slp. rs., $3.

DORCHESTER, 6021—JUST N. DEC. APTS., $3.75-$5; Mdy., Jk. pk., golf, I. C., bus. L.

DREXEL, 5000—BEAU. FURN. 1 RM. KIT., adj. bath; $5 up; slp. rms., $3.50 up.

INGLESIDE, 6026—2 RMS., KITNT. AND pch., 2 beds, $5.50; 1 r. suites, $3-$3.50.

LAKE PARK, 4919—1-3-4 R. APTS., $5 UP; 2 r. bsmt., slp. rms., $4; auto sp. free; I.C.

LOWE-AV., 6909 — CLEAN, HOMELIKE 1 or 2 r. fur. apt., dorb.; $3.50-6. Nor.1800

MICHIGAN-AV., 2444—WARM FURN. APTS. Private baths; free gas, elec.; $4 week up.

OAKENWALD, 4563, 18 1 BL. E. LAKE PK. 2-3 rms., 2 beds, $6-$7 week; neat, clean; everything furn. Priv. porch overlooks lake.

SEVENTY-FIFTH-PL., E., 2720—LGE. FRT. rm., suit. 1-2; priv. family; reas.; ½ blk. I. C., surf.; 1 blk. beach. South Shore 7960.

UNIVERSITY, 6447—NICE, FUR. 1-2-3 RM. kits., r. w., pri. bath, porch; very reas.

ST. LAWRENCE, 6133—2-3 RMS., BATH, n. dec., el. refr., gar. free. $8-10. Fai.4493.

WOODLAWN, 6039—1-2-3 RM. KIT. APTS.; priv. bath. Elec. refrig. $6-$8; 10 min. to the World's Fair. H. P. 2085.

WOODLAWN 6546—2 ROOM KITNT. APT.; light, clean, private, reas.; all transp.

SIXTY-SECOND-ST., E., 922 — FURN. SPIC span 1-2-3 rm. kit. apts.; rollaway beds.

47TH, E., 1230—MANOR GARDENS—KITS., sgl. rs., bath; nr. World's Fair; $2.50-$5.

63D-ST., W., 401—FRT. 1-2 RMS., R. W., new. dec.; in-a-dor; all trans.; $3.50 up.

65TH-PL., E., 1523—1-2-3 RM. APTS., NEWly dec.; real kit.; porch; $5 up; good trans.

Southwest Side.

LARGE R. ADJ. PRI. KITCH., FOR LADY, gent., or marr. cple., pri. home, ex. trans.; reas. Also piano for sale. Rep. 8250.

3 RS., REAL KIT., OR SHARE APT.; GAR., yd., sleep. rm.; $3 up. 6142 S. Rockwell.

North Side.

ARTHUR-AV., 1457.

1 block north of Devon-av., 2 rooms, private bath, free electric refrig., private entrance; near L, surf.; low weekly rates.

BELDEN, 1045—1-2 R. KIT., NICELY FUR.; free pkg.; $3 up; tourists welcome; L. sur.

BROADWAY, 4040—CLEAN, QUIET, NEW; lake; 2 rooms, $5; single kitchenette, $3.

BURLING, 2839, NR. DIVERSEY-CLARK— 1-2 rm. kit. with pch.; near beach; $4-$7.

CORNELIA, 730 — UNUSUAL VALUE 1-2 rm. kits., newly furn.; Frigid.; priv. bath.

Deming-pl., 477—Nr. Park.

1-2-3 rms., also sleeping rms., nicely furn., at very low prices. Diversey 9500.

FULLERTON, 510—2 RMS., 2D FL. FRT.; pri. bth.; Frig.; 2 rms., slp. pch..Frig.; reas.

GREENVIEW, 4023—1-2-3 RM. APTS., $3.50 up; maid serv.; refr.; sleeping rs.,$2.50 up.

HAZEL, 4520—1-2 RM. APT. COMPL. VERY clean, $4.50-$6-$7; bus, L. surf. Slp. r. $3.

Huron, E., 228—Lord Manor.

2 rm. kitnt. apts. Real fireplace. Maid service. $8-$10. Nr. lake. Walk to loop.

KENMORE, 4132—NEW DEC., WELL FUR., 2 rms., pri. bath; $7; also 3 rms. Exc. tr.

KENMORE, 4237—BEAU 1-2 RM. KITS.; some Frig.; shwr.; free park.; ex. tr.; $4 up

LA SALLE, N., 1525—CLN. 3 RM. APTS., $6. Also 4 rms., pri. bath, rl. kitch., $8-$10.

LA SALLE, N., 1039 OR 1702—NEAR LIN. Pk. 1-2-3 rm. kitnts., $5; hotel rms., $4.

LELAND 812—BEST VALUE IN CITY; 1-2-3 rms., $4 up; nr. lake, L, bus, surf.

LELAND 819 [4700 N.]—2 RMS., ENCL. slp. pch., rl. kit., $7.50. Slp. rms., r. w., $3.

MAGNOLIA, 4507, 1ST—3 LARGE RMS., real kit.; Frigid., piano; reas.; Wilson exp.

MAGNOLIA-AV., 4532, 2D—ATTR. 1-2 FRT rm. kits., $4-$7.50; slp. rms., $3. All tran.

PINE GROVE, 2928—NEW. DEC., 1-2 RM. kit. apts., 2 blks. golf, beach; 15 min. lp.

ROSCOE, 717—NEW DEC. 3 RM. APT.; BEDrm., liv. rm., kit.; Frig.; pch., slp. rms.

SHERIDAN, 4943—1-2-3 RMS., PRIVATE bath; maid service opt. SINTON HOTEL.

STATE, N., 1203—1ST, NICELY FURN., 2 rm. apt., real kit. Walking distance loop.

WAYNE 5452—2 RMS., PRIV. BATH, $6; also sl. rm. Bryn Mawr L.; suit, Sun.7178.

WINTHROP, 5346—2 RM., REAL KITCH.; slp. pch., gas, ref., linen; ½ blk. L; nr. lk.

TO RENT—HOUSEKEEPING ROOMS.

Northwest Side.

ARTESIAN-AV., 1519—CLEAN RMS., PRI. family; kit. privileges; nr. trans.; reas.

HESSING-ST., 2433, RIVER GROVE—5 RS., compl. furn.; reas.; garage, gas, light.

NORTH-AV., 2623—NEWLY DEC., 2 RMS.; complete; priv. bath; maid serv.; $5-$6.

West Side.

DAMEN, S., 223—2 RMS.; REAL KITCH.; run. wt.; reas.; 1 r. suite, $2.50 up; gd.tr.

JACKSON-BL., 2944 OR 1839 S. SAWYER— Furn. apts., pri. bath, $4.50 up; also gar.

KEDVALE, N., 1124—2 LRG. RMS.; GAS, elec., linen; priv. bath; adults; $10 wk.

Hotel Rooms.

PARKSIDE HOTEL—$4 WEEK UP.
212 N. HAMLIN. KEDZIE 7000.

BOARD AND LODGING.

South Side.

STONY ISL., 6074—FRT. RS., OPP. J. PK.; pri. bath; rl. home ckg.; $8-$10. Dor 0422

WABASH 8733—SUNNY R.; GAR. AVAIL.; gd. home; cook; reas.; nr. I. C. Tri. 3019.

WOODLAWN, 6039—NEAR WORLD'S FAIR; exc. home cook., I. C., L; $6-$8. H. P. 2085.

PLEAS. HOME, EXC. CARE TO INVAL., paralytic, any case; reas. Fair. 3989.

HOME FOR AGED, INFIRM, MILD MENtal cases; $50 month up. Midway 1606.

North Side.

ELAINE-PL., 3424—ROOM-BOARD FOR mild mental or elder. person. Bit. 2072.

KENMORE, 6327—ELAB FRT. DBL. OR sgl. r., pri. bth., ex. meals, reas. Shel. 7437.

KENMORE, 6158—LGE. R., 2, ADJ. BATH; twin beds; clean home; best food; all tr.

MARSHFIELD, N., 3426—2 CONN. FRT. rms., nr. bath; ex. meals; $7.50; ½ blk. L.

RAVENSWOOD—ENJOYABLE PRV. HOME; attr. frt rm.; good trans. Well. 8693.

STATE-PKWY., N., 1357—PRIV. RES., NR. park. Attr. rms. 1-2, exc. meals. Reas. refs.

ATTRACT. FURN. SINGLE AND DOUBLE rms., suit. for couple or 2 bus. girls; strictly home cooking and baking; reas.; spec. rates to perm. guests. Diversey 9524.

WILL ROOM AND BOARD A HIGH CLASS couple for the use of $1,000; beautiful home, good home cooked meals, garage; near Lincoln park. Linc. 6658.

1 OR 2 GIRLS; RM., BD., PRI. FAM.; reas. 827 Lakeside-pl.[4750N.] Willingham.

LGE. FRONT RM.; 1 OR 2; RESID.; 2 BKS. How. L. bus, beach; gar. Rog. Pk. 1779.

West Side.

FIFTH-AV., 4231—RMS., RESIDENCE; $3.50 up; rest. meals opt.; reas. Nevada 0354.

HALSTED, S., 920—TAYLOR HOTEL— Rm., inc. brkfst. and supper, 20c per day.

Children

BOARD AND CARE FOR CHILD; ROOM for parent. 3424 Elaine-pl. Bit. 2072.

EXCEL. CARE IN REFINED HOME—NEAR school; rm. parent opt.; reas. Aus. 6571.

EXCEL. CARE CHILD, PRI. HOME; LGE. yard; reas.; parent optl. Rog. Pk. 5261.

MOTHER'S CARE FOR CHILD—BY DAY OR week; good food; yard. Englewood 0920.

ROOM AND BOARD WANTED.

LADY [60] DES. RM., BRFST., NR. CAFEteria, in or out city. Address X 448, Tribune.

HOTELS AND APARTMENT HOTELS.

MONTROSE BEACH

925 MONTROSE—EAST OF SHERIDAN.

1-2-3 Rm. Apts., $33 Up.

Light, airy, soundproof kitchenette apts. Completely, elegantly furnished. Refrig., tile bath, showers. Radio every apt. Coffee shop.
24 HOUR HOTEL SERVICE.
PUBLIC GARAGE SERVICE, $8 MO.
WEEKLY RATE, $9. NO EXTRA CHARGE FOR TWO PEOPLE IN ONE APT.

DEARBORN PLAZA

WORLD'S FAIR VISITORS
WRITE NOW FOR RESERVATIONS.
Special Weekly and Monthly Rates.
15 MIN. FROM WORLD'S FAIR GROUNDS.
KITCHENETTE APTS. AND HOTEL ROOMS.
COMPLETE HOTEL SERVICE.
Newest, Finest 15 story bldg. on Gold Coast.
1032 N. DEARBORN-ST.

. . . $10 PER WEEK

New kitchenette apts., new furnishings; twin beds, tile bath, shower; radio in each apt.; full hotel service.
TRANSIENT GUESTS ACCOMMODATED.

Windsor-Wilson Apt. Hotel,

915 WILSON-AV. LONGBEACH 3500.

1244 N. Dearborn Hotel

$4.50 WEEK AND UP.

300 outside rooms; private and connecting baths; SWIMMING POOL and gymnasium free; 10 minutes to loop. Superior 4980.

New Management

OAKLAND FURN. APTS.

All newly furnished and decorated. Must be seen to be appreciated. 553 Oakdale-av., corner Broadway, Apt. A3.

BLACKSTONE HALL.

Only exclusive women's hotel in World's Fair district. Special rates by week or month. Moderate priced restaurant in bldg. Close to U. of Chgo. and Ill. Central transportation. 5748 Blackstone-av.

NEW HOTEL PAXTON

150 rms. with pri. tub. and showers, $5.50 up wkly.; day, $1.50. Five minutes to loop
1432 N. LA SALLE-ST. MOHAWK 0541.

HOTEL STRATFORD

NEW MANAGEMENT.
Rooms, $3.50 wk. up; private bath, shwr. Excellent trans. 4131 Sheridan-rd. Gra.1020.

HYDE PARK ARMS—5316 HARPER-AV. A pleasant home for the business person. Rooms with bath from $6.00 Fine location, convenient to I. C. Ry. and other transportation.

$5.00 UP WEEKLY.

PALAIS BROMPTON HOTEL,
528 Brompton-pl., 3540 N., at Lake Shore-dr. All conv.; dining rm. Graceland 3840.

THE CLARIDGE,

319 DEMPSTER-ST., EVANSTON.
Summer on North Shore; nr. clean bathing beach; comf. rms., gd. serv.; very low prices.

IN THE LOOP, $5 WK. UP

New management. Newly decorated.
SARATOGA HOTEL, 25 S. DEARBORN.

THORWIN HOTEL—
5016 Winthrop-av.; newly dec. and furn.; full hotel service; bath; $4 week up.

BRYN MAWR HTL., 5530 WINTHROP, NR. L, bus; Edg. Bch.; 30 rms., $5 wk. up. T.rm.

LA SALLE, N., 1039 OR 1702; NR. LIN. Pk. Hotel rms., $4; 1-2-3 rm. Kitnts., $5.

APARTMENTS AND ROOMS TO SHARE.

COUPLE WILL SHARE 6 RM. FURN. APT. on Addison. Private rm.; $22.50 month. Child welcome. Pensacola 1187.

CHICAGO ROOM REGISTRY, 6 N. MICH.-av., R. 1324. Dear. 8739 Offers and wants apts. and rooms to share; complete serv.

1-2 MEN SH. 4 RM. APT. WITH SAME, very reas. Address N D 473, Tribune.

LEE'S SERV. WANTS RMS., ALSO APTS., to sh. Comp. list. Refs. 30 N. Mich.,R.820.

TO RENT—HOUSES.

North Side.

BEST 1933 BARGAIN.

7 rm. brick house, 2 baths and extra accommodations for servants. Will remodel and redecorate to suit; 45 E. Elm-st. about 250 feet west of drive; immed. occupancy.
GENERAL ACCEPTANCE CO.,
139 N. CLARK-ST. STATE 7217.

SPANISH TYPE—5 R. BRK. BUNG. TILE bth., oil ht., ga. Pos. July 1. Rog. P. 2571.

9-11 RM. HSES., FURNACE HT., GAR. Suit. for clubhses or lg. fam. Buc. 3482.

Northwest Side.

3738 LAWNDALE—MOD. 6 RM. RESID.; Also 2 attic rms.; h. w. ht.; $55; C., N. W.

MY 6 RM. BRK HOME, ALL LIGHT, AIRY rms.; good trans. Apply 5600 Fullerton.

West Side.

TO RENT OR SALE—2203 CAMPBELL Park, 10 room residence; good condition; near L and Western-av.; reas.

WORLD'S FAIR OPPORT.—16 RM. ROOMing hse.; stm. ht.; rt. $50. 1908 Warren.

11 RMS.—STEAM HT.; JACKSON, NEAR Kedzie; gd. for any bus. 206 N. Kedzie.

Suburban—Northwest.

5 RMS., FURNACE HT.; GARAGE INCL.; $25. Gd. tr. 2306 N. 73d-av., Elmwood Pk.

Suburban—West.

5 RM. BR. BUNG., HOT WATER HEAT, large rms., garage, allowance for decorating. 33 S. Euclid-av., Villa Park. Pal. 9520.

TO RENT—FURNISHED HOUSES.

FURN. OR UNFURN STM., 3 BATHS, 10 r., ex.Jav., 1 c.gar., nr.lk. $110. Buc.2840

5 ROOM BUNGALOW AND GARAGE, MAYwood. $45 mo. Owner. Tel. Austin 1601.

20 ROOMS—2 BLOCKS FAIR ENTRANCE. Address X 309, Tribune.

BEAUT. FUR. EV. HOME—10 R., 4 B.; 4 c. gar. 1047 Forest-av. Gre. 3838. Sup.1612

TO RENT—SUMMER RESORTS.

FURN. COTT., BEAU. LOC. ON LAUDERdale Lake, Wis.; 10 rms., lg. scr. porches; mod. conv.; fine swimming, etc.; now open for inspec. For facts ph. Buckingham 5244.

COTTAGES—2 RM. KITCH. APTS. LAKE Como, near Lake Geneva; good fishing. $10 per week. Fred Schmidt, Lake Geneva. Route 2, Wis., or call Graceland 5565.

FURNISHED COTTAGES ALONG FOX RIVer, St. Charles, Ill. 2d cottage north of Pottowatomie Park; newly decorated; season $125 and $175 to Nov. 1st.

COMP. FURN. COTTAGE—PRIV. WOODS, beach; run. water; Lake Mich. shore, 3 hrs. Chi., U. S. 31; wk., seas. Bray, Sheldrake Hotel, Chicago.

COTTAGE—LAKE FRONT; BEAUTIFUL LOcation; electric; Gentiles. Chas. Gunther, Fox Lake, Wis.

McHENRY—BEAU. 6 RM. HOME, FURN.; electric, gas, gar.; new golf course; mo. or season. Buckingham 7788.

TO RENT—SUMMER RESORTS.

MOVE IN NOW.

My 6 rm. newly furn., heated cottage restricted community, wooded lot, Eagle lake, 60 mi. north on concrete; all interior platd. and dec., glazed and screened pch., 30x9 ft.; compl. bath, hot and cold water, gas, elec., teleph., golf, fishing and bathing; 1 mi. to R. R.; $250 season ending Nov. 1st. Mr. James, 6316 Wentworth-av. Englewood 3000.

AT LAUDERDALE LAKES—90 MI. N. W., new cottage, 2 bedrms., 2 screened pchs., inside toilet, gar., elec.; $150 season; 2 story and basement hse., 4 bedrms., bath, pch., gar. $250; boats. Tel. Har. 5618.

TO RENT—APARTMENTS.

SOUTH.

General List.

BEST LOCATION FOR 1933

when you live here. Only a step to Bryn Mawr I. C. sta. 18 min. to loop. Best sect. S. Side. Wond. mod. bldgs. 2-3-4 rms. Gas, light, refr. incl. Real kitch., etc. Elev. serv. $35 AND UP. 7128 JEFFERY-AV.

$30 2-3-4 Rms. $40

New bldg.; large rms., inador; free refrig.; 2 blks. L. surf., R. I. Res. Agt. Eng. 3000. 6600 Stewart. 6512 Harvard. 6642 Yale.

One, Two, and Three Rooms.

2-3 RM. KITCH. APTS., FACING JACKSON Pk.; I. C. trans.; free refrig.; nr. all stores. Call at office, 1643 E. 67th-st.

HIGH CLASS 2-3 RM. APTS.; FREE GAS, light, refrig.; elevator serv.; low rentals. 1536 E. 69th-st., cor. Stony Island.

3½ RMS., $42.50 UP, 821 E. 81ST-ST., Newest and finest on S. Side. Nr. I. C.

4815 LAKE PARK—3 RM. FRONT APTS.; sunny; newly dec.; special rate NOW. I.C.

6128 INGLESIDE—BASE.; 3 LGE. LIGHT rms.; el. lt., gas; adults. Hyde Park 9454.

3 RMS., FULL SZD. BEDRM.; ROLLAWAY bed; G. E.; $30 mo. 8201 S. Paulina-st.

2½-3 RMS., STM., FRIG., IN-A-DOOR BED, tile bat. showers. Very reas. 1111 W. 90th.

Four, Five, Six Rooms, and Larger.

7356 South Shore-dr.

Exclusive 6 rm. apt. overlooking lake; all modern improvements; 2 baths; G. E. refr.; pri. drive; heated gar.; decorate to suit; reduced rental. Phone South Shore 1228.

7746 SOUTH SHORE-DR.

Modern 4 rm. apts., overlooking lake; in-a-dor bed; G. E. refrig.; I. C. trans.; reas.

1209 E. 52D-ST.—5 RMS., FRESHLY DECorated; new refrig. and linoleum; nr. bus, I. C. and surf.; $47.50. Parker, Holsman & Leigh. Agent on prem. or Hyde Park 2525.

5 LARGE RMS., 6853 EAST END-AV., 3D, near park and I. C.; ref.; strictly first class. See jan., 1704 E. 69th-st., basement.

4 LARGE RMS., SUN PARLOR, INADOR; very fine; refrig.; cl. Jackson Pk., markets, schl. See janitor, 1704 E. 69th-st., bsmt.

BARGAIN, $30—4 LIGHT, AIRY RMS.; GN. Elec.; h. w. heat; newly dec.; 20 min. to loop; nr. I. C. 1136 E. 82d-pl. Sag. 0954.

1411 E. 65TH-PL.—6 ROOMS, NEAR I. C. and park; very low rentals.
Frear-Delaplane. Hyde Park 7000.

IDEAL NEW FLAT—ALL MOD. CONV.; 4 lge. rms., s. and n., open breeze; 2d fl.; Frigid.; rl. home; low rt. Call 8110 S. Ashland.

5 LGE. RMS., $60—5710 KIMBARK-AV.; beamed ceiling in dining rm.; elec. refrig.; fireplace; nr. U. of C. Hyde Park 2525.

4 LT. MOD. RMS., $30. EL. REFR.; STM. ht.; all trans.; 3d flr. 6052 St. Lawrence.

DELIGHTFUL 5 RM. APT.; SLP. PCH., yard; cool; G.E. ref.; I. C.;reas.6825Harper.

6 RMS., HIGH CLASS APT.; REAL HOME, in Hyde Pk. Call Douglas 1939.

MOD. 6 LIGHT RMS.; ENCLOS. PORCH; $32.50; gar. free. 5640 Loomis. Stew. 0932.

5 RMS.—SUN PAR., GLZD PORCH; G. E. refr.; $45. 5641 Maryland. Hyd. Pk. 1548.

6323 CARPENTER—6 RMS., GAR., NEAR L, surf., stores; new bldg.; modern.

COMFORTABLE 5 RMS.—LG. SCRD. PCH.; Frigid.; $30; gd. tr. 7952 Union. Rad. 4826.

$25, ALL LIGHT, SUNNY 4 RM. APTS.; steam ht., dec. 1446-8 E. 67th.

2226-34 E. 70TH-PL., COR. CRANDON; beau. 5 and 6 rm. apts.; reduced rents.

SOUTHWEST.

One, Two, and Three Rooms.

COZY 3½ RM. APTS., NICELY ARRANGED and decorated; showers, rollaway; refrig.; reasonable; garage avail. 6137 S. Homan.

Four, Five, Six Rooms, and Larger.

4 RMS., ELEC. REFRIG., $30.

5855 S. Troy. Inador bed; newly decor.; very reas. rental. Keys, Johnson, 1st apt.

2742 WEST 66TH-ST.—4 MOD. ROOMS. Corner, near Marquette Park; refrig. Janitor on premises, or phone Nevada 4822.

6 LG. R., H. W. HT.; ENCL. PCH.; YARD. $45, incl. gar.; exc. tr. 5822 S. Sacramento.

6 RM. APT.—UP TO DATE, SIDE DR., GAR., $55. 6628 S. Richmond, Pros. 6997.

NORTH.

General List.

NEAR NORTH SIDE

Will be a great place to live this summer, near your office, A Century of Progress and loop activities. A real time and nerve saver. And yet you can get away from Chicago, though you won't believe it until you come and see the studios and bungalows hidden away in our quiet, cool little French and Italian courts and see how delightful and different are our large apartments. Some of these are furnished beautifully.
Also combination shop and living quarters.
COOK ESTATE.
161 E. Erie-st. Superior 2875.

415 FULLERTON-PKWY.

OVERLOOKING LINCOLN PARK.

2-3-5 Rooms, $53 Up.

FREE GAS AND REFRIGERATION.
PETER F. REYNOLDS. LINCOLN 1518.

1201 CHASE, ON LAKE; HIGH GR., LGE. 4-6 rm. apts., 2 baths, private beach. 1206-30 JARVIS, on lake; 2½-4 rm. apts.; private beach; excellent trans.; $40 up. Owner, Rogers Park 4825. Gentiles.

2½-3½ ROOMS, $30 UP.

Light, modern apts.; newly dec.; G. E. ref.; near L. surf., and bus. 1151 Grace-st. [3800 north, east of Clark]. Lake View 3864.

335 WELLINGTON.

Near the drive; 3-4 rooms; extra large living room; free gas, refrigeration, good transportation; $40 up. Longbeach 8833.

3½-4 Rms.—Belmont Harbor.

Painted walls; elec. refrg.; rollaway bed; nr. lake; ½ blk. w. of dr. 3159½ Hudson-av.

Desirable Small Apts., $50.

Near loop. Owner management.
6-8-10 EAST ELM-ST.

3839-45 GREENVIEW-AV.

2 rm., $25; 3 rm., $30; 4 rm., $35-$37.50. 5 rm., $50; new bldg.; free refg.; beau. dec.

3-4 ROOM MODERN APTS.—LOW RENT; crystal fixtures, refrig.; nr. trans. Mgr. on prem. 4525 Greenview-av., near Ashland.

One, Two, and Three Rooms.

1½-2 ROOMS, $40 UP.

2000 Lincoln Park West.

Exceptionally attractive apts. with parquet floors, large dressing rooms. Ideal Location, opposite Lincoln Park.
PETER F. REYNOLDS. LINCOLN 3633.

1 AND 2 ROOMS, $27.50

and up. S. W. cor. Morse and Greenview. Free gas, light, refrigeration and carpet. New 7 story building, colored tile baths and fixtures. Office, 1505 Morse-av.

$30 Cor. Bldg. Kitchenette.

Outside rms., 6 sty. bldg.; elev.; refrig., gas free; bus, car at door. 1157 Diversey-pkwy.

3 RM. APT., IN-A-DOR, $35.
Free gas and refrigeration.
New bldg., 4200 N. Ashland-av.
ARTHUR KRUGGEL & CO. Long. 5531.

NEW 1 RM. APTS., 676 N. DEARBORN; rollaways; tile bath; free gas, light and refrig. Also desirable 1 room apts. at 203 E. Superior. Low rental. Call Whi. 7945.

BIG REDUCTION.

3 rms. and kit. Free gas and refrig. 734 Wrightwood. See jan. or call Rand. 6171.

2 RMS. AND KITNT., $27.50. 5926-34 N. Paulina. Lge. dressing rm.; new. dec.; elec. refrig.; steam heat. Ravenswood 8767.

3 RMS., STEAM HEAT, CARE OF FURnace, $15 per mo. 737 Aldine. Well. 6696.

Four, Five, Six Rooms, and Larger.

5-6 RMS., $45-$60; NEWLY DECORATED, floors scraped, G. E. refrig.; S. E. corner Sunnyside and Paulina. Resident manager.

8 BEAU RMS., NR LINC. PK. 4 BEDRMS., tile bath shwr. el. refrig., porch; very reas. 518 Fullerton-pkwy. Keystone 0736.

5 R., STV., $25; ENC. PCH. 3649 MAPLE Sq.-av., bet. Addison-Waveland. Gra. 3574.

ROG. PK., 7549 ELLWOOD—HI-GR. 6 R. Elec. refrig., tile kit.; 2 bths.; gar.Bri. 3431.

5 LT. RMS., $47.50; NEW. DEC.; STEAM; elec. refrig.; ex. trans. 6229 Magnolia.

4-5 NICE LGT. RMS., 1134 BARRY, COR. Clifton; newly dec.; $20, $22. Web. 7945.

4654 N. LEAVITT, COR. APT.—5 RMS., stm. ht., Frigid.; rent reas. Ardmore 3759.

3936 PINE GROVE—HI. GRADE 6 R., SUN par., sleep. pch.; reduced ½. Well. 6782.

7 RMS OFF HALL NR. LINC. PK.; DEC. to suit; 1900 N.; steam; $40. Linc. 4716.

CHGO'S BEST BARG.—5 RM., STM. HT., new. dec., $30. 3140-44 N. Clark, Gra.6332.

BRIGHT 6 RM. FLAT—STEAM, REFRIG.; newly decor.; low rent. 3746 Herndon-st.

6 RM., TILE BATH, LAVATORY; FREE ref., gar., $62.50. 5633 N.Mozart.Rav.8716.

5 ROOMS, 2D; ALL MODERN; CONSIDER any reas. offer. 5834 Glenwood. Edg. 1188.

5 MOD. RMS.—NEW. DEC. 1ST, 3D FL.; nr. lk.; $45-$50. 729 Cornelia. Lak. 5106.

647 GRACE, AT THE LAKE—5 RMS., $53-$58; tile bath, shower. Lake View 6480.

BEAU. 6 RMS., 15 FL., MOD. EL. BLDG., Lake Shore-dr., sac. to respo. ten. Buc.0123.

HAROLD TEEN—FUNNY GOINGS ON

TO RENT—APARTMENTS.

NORTH.

Four, Five, Six Rooms, and Larger.

The Best 4 Room Apt. in Rogers Park.
Large, light, airy rooms; free refrig.
Rent Very Reasonable.
1706 FARWELL.
At Clark. Agent on premises.

REDUCED RENTS.
$40-$45.
4 large rooms with good exposure and sunlight. Near Lincoln park. 3000 north. 610-18 Wellington. Open.

Reduced Rental.
on 4 rm. Lake Shore-dr. apt. Large, sunny rms. Good appointments. Lak. 10057.

THE PATTINGTON
700 IRVING PARK-BLVD.
½ BLOCK FROM LAKE.
6 rooms, 2 baths, $78 up. Distinctive home; private playground. Lake View 6480.

4-5 RMS.; A SUPERIOR, NEW STYLE bldg., Craftex walls, arch doors, book nooks, met. kitch. cab., latest plumb., shrs., recessed tubs, tile walls, light and airy; nr. exp. L, bus, car and lake; 4s have in-a-dor. Agt. Brennan, 1420 Howard. Rog. 9400.

EXCLUSIVE MOD. 4 RM. APT., DIRECTLY fronting on lake; 1½ story living rm.; high arched doorways; wood burning fireplace; garage and service; reas. Mr. Raymond, Rog. Park 0458. Greenleaf 0471.

2335 COMMONWEALTH.
In Lincoln Park; 10 minutes from town. 5-6 rooms, 2 baths; upper floors; elevator bldg.; from $95. Agent on prem. Bit. 1440.

5 ROOMS, $33 (net).
4 ROOMS, $35 (net).
1306 North Park-av., 1 blk. to Lincoln Park. H. W. CROXTON & CO. Office on premises.

4 Rms., ½ Blk. Yacht Harbor.
Large rms. Well planned apt. Wel. 1856.

Sacrifice Desirable Apt.
near Drake; sublease 5 attractive, modern rms., 2 baths, in high grade bldg.; gas, light, refrigeration included. Sup. 5317.

SUNSHINE AND AIR.
In these 4-5 rm., comf. apts., and at these low prices, $30 up! Elec. refrig.; newly dec. to suit. Splendid trans. 4656 Dover-st.

5 Lge. Rms., 1629 Estes-av.
Spanish style apt.; orchid tile bath; canvas walls; porch, yard; all transp. R. P. 6947.

4 ROOMS, $30.
[5100 North, 2 blks. east of Clark]. G. E. refrig.; light rms.; good trans. Well. 3460.

4 AND 5 ROOMS, $40 UP.
5042-50 Glenwood. Sun parlor, refrig. Newly decorated; near Argyle L. Buck. 0500.

26-28 RIDGE—4 ROOMS, $32.50; ALL large, light, outside rooms; freshly decorated. See Janitor on premises.

6 RMS., $37.50-$55; ELEC. REFRIG.; newly decorated. 3414-24 Elaine-pl., ½ blk. east of Broadway. Resident manager.

ROOMS, $30; ELECTRIC REFRIG. E. corner Leland and Campbell. Resident Manager. Ph. Long Beach 5867.

KENMORE-AV.—4 RMS.; NEWLY dec.; very desirable location; nr. beach; A1 ... low rental, but good; refs. req.

NORTHWEST.

General List.

7 GEORGE-ST.
3½ rms., elec. refrig., $35. L transp. See Mrs. Bjornstrup.

1 N. KIMBALL-AV.
4 lge. rms., free refrig. and gas. Good trans. $37.50. See Mr. Paschay.

CULLOM-AV.
3½, 4, 5 rms., rollaways, elec. refrig. Stm. trans. $35 up. See Gustafson. BEDUHN. PENSACOLA 8010.

DECORATED 2-3-4-5-6 ROOM HTD. free refrig.; residence dist.; $25 up. ...CH & CO., 6059 Irving Park-blvd.

...LDG.—3-4 RMS. LOW RENT. ROLL-... bed. Elec. refr. 2615 N. Harding.

One, Two, and Three Rooms.

SAVE $10-$20
...dec. 2-2½ rms.; elec. refrig.; free ... N. W. R. R.; near schools, stores. 4046 N. KEYSTONE-AV.

... UP—2-3 RMS.; DECORATED; ... surface tran. 2629 N. Spaulding.

Four, Five, Six Rooms, and Larger.

. . . $20 per month
...large rooms, newly decorated, in... spacious, modern, bright apts. ...07-4321 N. LARAMIE-AV.

WEST.

General List.

One, Two, and Three Rooms.

Four, Five, Six Rooms, and Larger.

4 ROOMS, UNDER $40.
3341-49 WARREN-BLVD.

TO RENT—FURNISHED APARTMENTS.

NORTH.

429 ROSCOE-ST.
NEAR THE LAKE.
2 and 3 rooms, attractively furnished; elevator service, maid service, light, refrigeration; fireproof bldg.; near bathing beach and bus service; fine surroundings.
VERY ATTRACTIVE RATES.
Agent on premises.
A Forman Realty Trust Building.

YACHT HARBOR
SUPERIOR BUILDING.
422 Melrose-st., near the lake; 1-2-3 room kitchenette apts., completely furnished; hotel service optional. Excellent transportaion; commissary, valet, elevator; free refrigeration, light and gas.
AGENT ON PREMISES.
A Forman Realty Trust BUILDING.

SHERONE APTS.
4423 SHERIDAN-RD.
1½-2 Rm. Apts., $50 Up.
FURNISHED OR UNFURNISHED.
All outside rooms; radio, light, gas, refrigeration. Convenient to all transportation. LONGBEACH 0800.

TRANSIENT RATES—$2 UP PER DAY.
Wellington Arms
Beautiful 1-1½ room kit. apts., furn. or unfurn., overlooking Lincoln Park and lake; hotel service; 15 minutes from loop; $40 up. Also 4 rm. bungalow now available, $125. 2970 Sheridan-rd. Phone Bitt. 4600.

244 E. PEARSON
800 NORTH. AT THE LAKE.
2-3 RM APTS., $55-$150.
Furn. and unfurn. dinettes, kitch'ts., bdrms. Maid service, valet. Free gas, light, refrig. Din. rm., com'sry. Bus at door. Sup. 4701.

EDGEWATER PLAZA APTS.
5425 KENMORE-AV.
Beaut. furn. 1 rm. apts.; comp. serv.; also hotel rms., $7.50 wk. up. Edg. Bch., L, bus.

SUBL. TO SEPT. 30 OR LONGER, 9 R., 4 baths, luxuriously furn. cor. apt.; every rm. overlooking lake, N. E. and S.; no finer view in Chgo.; 1 blk. e. Drake Hotel, walk. dist. Loop; coolest loc.; sac. rental. Sup. 2897.

1137 PRATT-BLVD. APTS.
1 rm. furn. kits. Also hotel rs.; low rentals; comp. service; ½ block lake, bus, Loyola L.

5511 KENMORE—$9 WEEK.
1½ rm. kitch. apts.; brand new furn.; new. dec.; Frigid; refined atmosph.; come today.

2-3½-4 ROOM APTS.
Furnished or unfurnished, $25-$43. 1 blk. west of Sheridan-rd. 1051-57 Dakin-st.

EXQUISITELY FURNISHED 6 TO 8 ROOM apts. on the gold coast from $150 up. Wood burning fireplace, library. Linen, silver, etc. Phone Superior 7566.

BUENA SHORE APTS., 825 BUENA—HIGH class 2-3-4 rm. kitch. apts., beaut. furn., or unfurn.; elect. refrig.; maid serv. Also hotel rooms. Very reasonable. Buckingham 9452.

712 DIVERSEY — COMPLETELY FURnished 1 and 2 rooms, all outside; hotel service; newly decorated; 15 minutes to loop; near Diversey beach and golf links.

LOANS.

Personal, Property, and Salary.

SALARY LOANS
$25 to $300
ON YOUR SIGNATURE ONLY
No One Else Need Sign.
FURNITURE LOANS
Only Husband and Wife Sign
$2.28
IS THE AVERAGE MONTHLY INSTALLMENT COST OF
$100
For 90 Days.
Other Amounts in Proportion for Longer or Shorter Periods.
PHONE YOUR REQUEST.
THIS SAVES TIME, AS THE MONEY WILL BE READY WHEN YOU CALL AT THE OFFICE.
LOCAL LOAN CO.
UNDER STATE SUPERVISION.

7 W. MADISON, at State.	RAN. 8400
1 N. CRAWFORD, at Madison.	KED. 5900
8 N. OGDEN, at Madison.	HAY. 4700
821 W. 63D-ST., nr. Halsted.	ENG. 7800
1212 N. ASHLAND, at Milw.	BRU. 3100
4013 MILWAUKEE, at Cicero.	AVE. 1400
4701 N. WESTERN, at Leland.	LON. 2161

Commonwealth Customers Pay LESS for LOANS
LOWEST RATE IN CHICAGO ON LOANS ABOVE $100.
THE COMMONWEALTH LOAN PLAN makes it easy for persons who keep house to obtain ready cash.
YOU MAY OBTAIN UP TO $300. The rate on balances above $100 is nearly one-third lower than the usual charge. Reply in thirty, sixty, or ninety days or take as long as twenty months. You are charged only for the time you keep the money.
PROMPT, CONFIDENTIAL SERVICE.
Full details without obligation.
ALSO SALARY AND AUTO LOANS.

4803 LINCOLN-AV., Rm. 215.	LONG. 3456.
1791 HOWARD-ST., Rm. 212.	ROG. P. 0754
4013 MILWAUKEE, Rm. 307.	AVE. 0443
9 S. KEDZIE-AV., Rm. 222.	KED. 1437
137 MARION-ST., Oak Park.	VIL. 6886
6306 COTTAGE GROVE, R. 305.	H. P. 0604
6314 S. WESTERN, Rm. 201.	PROS. 3130

Commonwealth Loan Co.
BUSINESS ESTABLISHED 1887.

WOULD $25 to $300 Help You Now?
If you are in need of money to help pay your TAXES or to meet any other obligations you can get it here—at a lawful rate of interest and repay in easy monthly payments.
Loans on Household Furniture, Salary or Automobile.
Our service is dignified and businesslike—no embarrassing investigations—confidential service.
Feel free to call, write or phone. No obligation — representative will call Chicago and adjacent suburbs.
PHONE CENTRAL 4733.
C. C. ERD
ROOM 916. 7 S. DEARBORN-ST.

When You Need CASH UP TO $300 AT ONCE
Call at our nearest office. See how quickly we arrange a loan on either your SALARY or FURNITURE. Courteous, private interview. We render a real helpful service in time of need.
Imperial Credit Co.
Suite 1100. 30 W. Washington-st. FRANKLIN 8924.
6317 S. Halsted-st. 2d Floor. ENGLEWOOD 0108.

EVEN IF YOU'VE NEVER BORROWED BEFORE
You are welcome here. Salary and furniture loans made quickly and in confidence.
No Cheaper Rates Anywhere
T. B. WARD
8 S. DEARBORN, R. 612. RAND. 2060.

OUR "VACATION LOANS"
IN $50, $100, $150, AND $200 AMOUNTS ARE NOW AVAILABLE. NO ENDORSERS NECESSARY.
Payable in three, six, nine, or twelve months, using our vacation budgeting plan.
TOWER FINANCE CORP.,
28 E. JACKSON-BLVD. HARR. 8330.

Money for Emergencies
Loans for North and Northwest Residents.
PUBLIC LOAN CORP.,
4013 MILWAUKEE-AV.
Room 401. Pensacola 8144.

Quick, Confidential Loans
Up to $300 at low rate.
SIGNATURE OR HOUSEHOLD.
MASON FINANCIAL CO.,
8 S. DEARBORN, RM. 910. CENTRAL 3516

Salary and Household Loans
Chicago Finance Co.,
Rm. 1301, 11 S. La Salle-st. Central 1060.

LOANS.

Personal, Property, and Salary.

LOANS
$300 or Less
Quick—Confidential
Loans $300 or less to husbands and wives at a reasonable rate. If you are keeping house and can make regular monthly payments you have all the security needed. Quick service. Strictly confidential. Husband and wife only need sign. No endorsers. 20 months to pay.
HOUSEHOLD
Finance Corporation

LOOP:	
77 W. Washington, 10th fl.	State 0151
105 W. Monroe, 5th fl.	State 1777
105 W. Monroe, 14th fl.	Franklin 0885
ROGERS PARK:	
1737 Howard-st., 2d.	Rogers Park 8320
WEST:	
4010 W. Madison, 4th fl.	Kedzie 0704
CICERO-BERWYN:	
6012½ Cermak-rd. [W. 22d-st.]	Cicero 6400
OAK PARK:	
1140 Lake-st., 3d fl.	Euclid 503
NORTHWEST:	
2800 Milwaukee, 5th fl.	Capitol 3440
4710 Irving Park, 2d fl.	Pensacola 4570
NORTH:	
1951 Irving Park, 2d fl.	Buckingham 1008
4753 Broadway, 11th fl.	Longbeach 7163
SOUTH:	
841 E. 63d-st., 4th fl.	Plaza 8360
6856 S. Halsted, 2d fl.	Englewood 5534
SOUTHWEST:	
6255 S. Ashland, 2d fl.	Hemlock 4510
2355 W. 63d-st., 2d fl.	Republic 4472
SOUTH CHICAGO:	
9130 Commercial, 2d fl.	South Chi. 0103
ROSELAND:	
11106 S. Michigan, 2d fl.	Commodore 3880

BORROW . . . FROM $25 TO $300 . . . TOWER
SALARY LOANS On Your Personal Signature
No Endorsers Necessary.
No embarrassing requests of your friends or associates as co-signers. No endorsers needed. You are the only person concerned with making a loan from the Tower Finance Corporation.
TOWER Finance Corporation
28 E. Jackson-bl. Har. 8330.

Business Loans.
$300 TO $200,000
to factories, shops, stores, restaurants, hotels, etc., on equipment, machinery, and fixtures.
LOWEST RATES.
CONVENIENT PAYMENTS.
The Morrison Company
160 N. LA SALLE-ST.
[SUITE 1837.]
Phone Central 4560.

WILL PAY 15% INT. ON LOAN OF $5,000 to be invested in growing bus.; fully secured. Address N E 92, Tribune.

MFRS.—WE DISC'T CUSTOMERS' NOTES, T. A.'s, open book accts. Call Ran. 8277. Acceptance Finance Corp., 33 S. Clark.

MFRS.' CURRENT ACCTS. REC. FINANCD Gallatin Acceptance 110 S. Dearborn.

BUSINESS DIRECTORY.

Cameras and Optical Goods.

WTD. AT ONCE—USED MOVING PICTURE camera, Bell & Howell, 16 M. M. filmo preferably with turret lenses and carrying case. Address N E 95, Tribune.

WANTED—GOOD USED SPEED GRAPHIC or Graflex 5x7, lens not desired. Write Oliver Arnold, 2611 N. Fifth-st., Sheboygan, Wis.

Carpet and Linoleum Laying.

CARPET-LINOLEUM LAID—BY EXPERIenced workman. Reas. prices. Buck. 4424.

Cement Work.

BASEMENT FLOORS 13C SQ. FT. SIDEwalks, 16c. Bitter. 5280 after 6 p. m.

Landscaping and Tree Surgery.

$1 YD. DEL. ANYWHERE—GUAR. BLACK earth; hurry; ltd. quan. Blue Island 1643.

Mattresses, Box Springs, Pillows.

WE MAKE OLD MATTRS. INTO INNERsprings, low as $5; new cov. $1 up. 1 day serv. Madewell Bedding. 907 W. 63d. Eng. 5858

Moving, Storage, and Hauling.

GREAT EASTERN VANS, INC.
Lowest Rates. One-way Prices.
Offices in all principal cities. Bonded drivers.
53 W. JACKSON-BLVD. HARR. 3338.

LONG DIST. MOVING, 15C MI. TO-FROM all cities. Closed van. Nevada 4127.

WANTED—LOADS TO AND FROM MINNEapolis. United Movers, 3847 Lincoln-av.

LOC.-LONG DIST. HAULING—LOW RATES. 4 rms., $5. Capital Exp., Capitol 2452.

LOCAL AND LONG DISTANCE MOVING, 4 rooms, $9; insured van. Kedzie 7666.

Piano Tuning.

PIANOS TUNED, $3; 18 YEARS' EXPER. Guaranteed work. Go anywhere. Rep. 5218.

Painting and Decorating.

DU PONT LACQUER [DUCO], $1 GAL. AS-sortmt. colors. 926 Irving Pk. Wel. 1141

PAINT, PAPER, $4-5 UP, INC. MAT. ELEC. floor surf. City-Wide Dec. Co., Fair. 6972.

PAINTING-DEC.—WK. GUAR.; REFS. FUR. Phone for free estimate. Hem. 4629.

Rug Cleaning and Repairing.

EXPERT CLEANERS AND REPAIRERS OF CHINESE AND ORIENTAL RUGS.
KLEVER SHAMPAY KARPET KLEANERS
OUR NEW PROCESS
RESTORES COLOR AND LUSTER SO THAT YOUR RUGS WILL LOOK NEW. WE ALSO CLEAN, DYE, STORE GARMENTS, DRAPERIES, FURNITURE, ETC.
SALE!
300 RUGS, ALL SIZES.
VERY FINE CARPETS ... 9X11, $30 UP. BEST ... CHINESE $50 UP. ... AXMINSTERS, 9X12 ... $15. AMER. ORIENT... LUSTER, $20 UP. W...
4633 COTTAGE GROVE-AV.
PHONE FOR OUR ESTIMATOR.
OAKLAND 4603.

9X12 RUG THOROUGHLY CLEANED ... BROADWAY RUG CLE... 2540 Eiston-av. Arm...

DOGS, BIRDS, POULTRY, ETC.

Dogs.

Ann's Kennel, Waukegan-rd.
1 mile north of Dempster. Wires, St. Bernards, Scotties, Pekes, C... Span., Eng. Bull, Collies. Mixe... 15 day guar. Morton Gr. 1693 ...

BUSINESS OPPORTUNITIES.

Businesses For Sale.

AUTO REPAIR SHOP — SOUTH SIDE; 4 car capacity; good bus.; on account of sickness. Phone Prospect 9693.

BAKERY—AN OLD ESTABLISHED BAKERY on one of the busiest streets on the South Side. It can stand investigation. Address N H 576, Tribune.

BARBER SHOP—3 CHS.; EST. BUS.; SELL or trade for barber shop, poolrm. in small town. 1553 Maple-av., Evanston, Illinois.

BAR STORE, 25X100, GOOD FIXTURES. Fully equip'd, 2 blks. from loop traffic corner. No agents. Address X 313, Tribune.

BEAUTY SHOP—15 BOOTHS, BEST LOOP location; exceptional opportunity for Wrld. Fair business; small cash payment. Easy terms. Address L 289, Tribune.

BEAUTY SHOP—EVANSTON; 5 BOOTHS, complete, modern, at less than cost of fixtures. Easy terms. Paidar, 1120 N. Wells.

BEAUTY PARLOR FOR SALE—SUPPLIES, equipment; cash; easy terms. Catalog sent. GIBBS & CO., 21 S. WABASH-AV.

BEAUTY SALON—END OF L LINE; EX. bus.; leaving city; cash. 6312 S. Loomis.

BEAUTY PARLOR—SHERIDAN-RD.; WELL est., mod. equip.; barg. Briargate 0323.

BEAUTY SHOP—EST. BUS., MOD. EQUIP., new. dec.; any reas. offer accept. Sun. 7402.

CLEANING-DYEING SHOP—WEST SIDE chain. Guar. income. Reas. Mon. 4230.

CIGAR STORE—GOOD PAYING BUSINESS, on Northwest Side; reasonable. Inquire J. PINES & SONS, 1326 W. Madison-st.

CURTAIN AND DRY CLEANING PLANT—Long established with high grade clientele. Address N A 308, Tribune.

DELIC.-CANDY, CIGARS—NO COMP.; RT., $25; 4 rooms, bth; wond. oppor.; price, $650; ½ cash. 1515 Oakdale.

DELIC.—COR. LOC., HEAT. RMS., BATH; cheap rent, gd. business, stock, fixtures, $525 takes all; leav. city. 6000 S. Wood.

DELIC., CIG., ETC.—GD. BUS.; NO. COMPT. Cor.; liv. r.; gar.; tms. Owner, 1256 Nelson.

DELIC.-GROCERY—GD EST. BUS.; LIV R.; reas. rent; gd. oppt. 1520 E. 69th-pl.

DELICATESSEN—ADDISON-CICERO; REAL spot; acct. sickness. 4824 Addison.

DELICATESSEN—GD. BUS.; SMALL STORE, 4 rms., bath; rent $23. 5110 S. Wood.

DINING, DANCE HALL—A1, TO RENT; exc. location. Phone Dearborn 2308.

FOOD SHOP—REF. EQUIPT. DO A GOOD cash business. Reasonable. 1009 E. 82d-st.

GARAGE—GOING BUS.; SELL REAS. OR take partner. Call Keystone 0446.

GAS STA.—5TH FROM FAIR, ON MAIN traffic route; tourist trade plus estab. bus.; sac.; leav. city. Saginaw 9251.

GAS STATION—REAS. RENT AND GOOD gallonage. Fulton, 220 W. 62d-st.

GAS STA., GAR., BARBQ.—COMP. EQPD.; reas. 2435 Indianapolis-bl. Whiting 766.

GROC.-DEL.—GD. BUS.; NO COMP.; IDEAL for cpl.; fix. rntd.; $400 cash. 415 W. 70th.

GROC.-MKT.—ELEC. REFRIG.; 2 LIVING rms.; est. 30 yr.; rt. $20. 5553 CottageGr.

HARDWARE, PAINT, FEED STORE—NR. Downers Grv.; barg. Address L 137, Tribune.

HOME ICE CREAM SHOP—GD. LOC.; LOW rent, with liv. quart. 609 E. 75th-st.

LAUNDRY FOR SALE—TO SETTLE ESTATE of owner; building and machinery; centrally located at 518 W. Walnut-st. and rear, Milwaukee Wisconsin; was in operation until May 1, 1933. Inquire at PATZER & BAST, Attorneys for Estate, 1204 W. Walnut-st., Milwaukee, Wisconsin.

USED AUTOMOBILES FOR SALE.

BUY NOW! BUY HERE! BUY RIGHT!

Save Up to 50%

We have taken hundreds of good, clean, used cars in trade during the WORLD'S GREATEST NEW CAR SALE ever held in Chicago.

We Must Have Room

Therefore, every car has been priced to move quick.

Here Are Just a Few:

FORDS

1931 Ford twin sedan $200.00
1929 Ford Tudor 115.00
1929 Ford Fordor 115.00
1929 Ford Tudor 115.00

CHEVROLETS

1927 Chevrolet sedan ....$ 35.00
1929 Chevrolet coach 125.00
1930 Chevrolet coach 210.00
1929 Chevrolet coach 135.00
1929 Chevrolet coupe 135.00
1929 Chevrolet coach 120.00

PLYMOUTH

1930 Plymouth coupe $185.00

PONTIAC

1930 Pontiac coupe $235.00
1929 Pontiac sedan 225.00

ESSEX

1929 Essex coupe ....$ 85.00
1928 Essex sedan 55.00

BUICK

1928 Buick sedan ....$ 85.00
1927 Buick coupe 85.00

OLDSMOBILE

1928 Oldsmobile sedan $110.00

NASH

1927 Nash coach ....$ 65.00
1927 Nash sedan 85.00
1929 Nash sedan 175.00

STUTZ

1928 Stutz Victoria $130.00
1927 Stutz sedan 95.00

AUBURN

1928 Auburn sedan $135.00

STUDEBAKER

1930 Studebaker sedan $325.00
1927 Studebaker coach 50.00

WE HAVE THEM! THEY ARE RIGHT!

OPEN EVERY EVENING UNTIL 11 P. M. AND ALL DAY SUNDAY.

P. C. Gartley
2251 S. Michigan-av.
Phone Victory 4500.

DODGE—1929 DE LUXE SEDAN $295
CHEVROLET 1929 Landau Sedan.... 125
LOGAN SQUARE BUICK, 2468 Milwaukee.

AUBURN—'32 STR. 8 CUST. BLT. 4 DR. 5 pass. de luxe sedan; free wheeling; ride control; beaut. black fin.; 6 w. w.; side mts.; white wall tires, htr. Cost $1,587. Looks just like new. Repos. Sacr. for $585. Your car as dn. pay. Bal. 12-24 mos. 7 day dr. trial. 90 day guar. Always open.
G. M. S. FINANCE CORP.
4635-37 Washington-blvd.

AUBURNS—8S, 1932-'31 CUST. DE LUXE sedans and convertibles; 6 wire whls.; side mts.; low as $475; your car down pay., bal. 12-24 mos.; 7 day driv. trial. Open eves.
3939 Washington-blvd.
G. N. C. Financing in U. S. and Canada.

AUBURN—6'S, 1932-'31 CUSTOM SEDANS, radio, trunk, side mts., convertible coupes. See these beauties. Priced low as $475. Trade; 12-18 mos. on bal. Open eves.
2435-37 S. Michigan-av.

AUBURN—1932 8 CUSTOM DE LUXE SEdan; 6 wire whls., fender wells, prac. new; fully equip.; rare buy at $575. Terms. 7 day driving trial. S. & G. Auto Finance.
4635-37 W. Madison-st.

AUBURN—1932 STAND. COUPE, 5 WOOD whls., perfect; reposs.; sacrifice for $550. PEOPLE'S FINANCE CO., 2919-27 Madison.

BUICK SEDAN.

1929 Master 6 that we recommend as the outstanding Buick purchase in Chicago. It performs as though it had a new motor and the appearance is flawless; very fully equipped. Spec. priced, $395. STUDEBAKER SALES, 26th and Michigan.

BUICKS—'33'S AND '32'S; USED; 4 DR. 5 pass. de luxe sedans; 6 wire wheels; side mts., new type ventilation; just like new; reposs. Sacr. for as low as $785. Your car as dn. paymt. Bal. 12-24 mos. 7 day driving trial. 90 day guarantee. Always open.
G. M. S. FINANCE CORP.
4635-37 Washington-blvd.

BUICK—'31 9 CONV. COUPE DE LUXE; loads of extras; hardly used. Cost $1,590. Reposs., sacr. for $495. Your car down payment, bal. 12-24 mos. 7 day driving trial.
3939 WASHINGTON-BLVD.
G. N. C. Financing in U. S. and Canada.

BUICK—'31 BIG 8 ROADSTER DE LUXE; rum. seat; 6 wire whls.; sd. mts.; chrm. covrs.; driv. lts.; cost $2,250; sac. for $545; car down pay., bal. 12-24 mo.; 7 day drv. trl.
3939 Washington-blvd.
G. N. C. Financing in U. S. and Canada.

BUICK—'31 DE LUXE 8 SEDAN; 5 PASS.; 6 wire whls.; side mts.; chrm. covrs.; htrs. Cost over $2,450; reposs.; sacr. for $595; car down pay., bal. 12-24 mo.; 7 day drv. trl.
3939 Washington-blvd.
G. N. C. Financing in U. S. and Canada.

BUICK—1930 5 PASS. SEDAN, ORIGINAL throughout, unusual buy at $350. Guar. Trade. 12-18 months on bal. Open eves.
2435-37 S. Michigan-av.

BUICK—1931 MODEL 8-64 ROADSTER; 6 wire wheels, new tires. A beautiful maroon car in perf. cond. Guar. by Chrysler Dealer. Priced to sell at $545. Terms. Trade. Marquardt Motor Co., 3236 Jackson-blvd.

BUICK—1931 SPORT COUPE, $325; RUMble seat; fully eqpd.; guaranteed; terms, trade. PETERSEN'S. Open eves. till 10.
2419 S. MICHIGAN-AV.

BUICK—'31 CUSTOM DEL. RDSTR. 6 W. w., metal covers; orig. cost $1,395. Now only $495. Terms. trade. Guar. reposs. car.
ILLINOIS FINANCE CO.
4633 W. Madison-st. Columbus 7888.

BUICK—1932 LATEST 5 PASS. DE LUXE coupe, wire wheels, long wheelbase; real buy; $785, terms; guar. S. & G. Auto Fin.
4635-37 W. Madison-st.

BUICKS—'33S, SEDANS AND 5 PASS. COUPE, 4 OF THE LATEST, USED. REAL SAVING TO REAL BUYER. W. TAYLOR, 1132 DIVERSEY-BLVD.

BUICK—'31 STRT. 8 DEL. 4 DR. SED.; 6 W. w. side mts., chrome covers, tire rack. In its orig. new car cond. Very low mileage. Sac. for $495. 1647 S. Crawford. Craw. 1647.

BUICK—'32-67 DE LUXE SEDAN, WIZARD control, used 6 mos. Cost $1,635, take $675. Will arrange terms or trade cheaper car. Residence, 1258 S. Kolin-av.

BUICK—'28 4 PASS. COUPE; LIKE NEW; bright fin.; cush. not soiled; $50 dn. S. Shore Fin. Co., 7424 Stony Isl. Pla. 2772.

BUICK—1929 COACH; NEW TIRES; ALL around condition excellent; $295; terms. JAS. LEVY BUICK CO. 2257 S. Michigan.

BUICK—SEDAN; '28; MUST SELL THIS week. Ask for Mr. Krueger, 2347 S. Mich.

BUICK—'29 4 DR. SEDAN. A BEAUTY; only $225; terms. Kushler, 6330 Broadway.

BUICK—STAND. '28 COACH, $125, $50 down, bal. $2.50 wk. 2234 S. Michigan.

BUICK—'30-58 COUPE; MSTR. 6, 124 IN. w. b., $445. 6935 Stony Isl. Fair. 0205.

CADILLAC—1931 V-12 DE LUXE SEDAN, wire whls., side mts. Also '31 V-8 Town Sedan, white wall tires fully eqpd. One '29 de luxe model left; wr. whls., sd. mts.; $595. Guar. Tms., trd. Petersen's. Op. eves. till 10.
2419 S. MICHIGAN-AV.

CADILLAC—'32 V-8 CUSTOM SEDAN; LONG whlbse.; 6 wire whls.; side mts.; cost over $3,750; reposs.; sacr. for $1,975; your car down pay., bal. 12-24 mos.; 7 day driv. trl.
3939 Washington-blvd.
G. N. C. Financing in U. S. and Canada.

CADILLAC—1929 CLOSE COUPLED TOWN sedan; trunk, etc.; excel. tires; paint and mech. cond. perfect; priced below the market for quick sale, $495. J. A. Lavery Motor Co., Ford Dealer, 6127 Cottage Grove.

CADILLAC—REAL '31S, V16-12-8S. FINEST ASSORTMENT IN TOWN. PRICES BELOW VALUE. ALSO '30 TOWN SPORT SEDAN, TRUNK, $750. F-E-L-Z. 1132 DIVERSEY. WELL. 7802.

CADILLAC—TOWN SEDAN, '29; RUNS AND looks like new; good tires; for quick sale $325. Mr. Spencer. Franklin 9400.

CHEVROLET—'31 COACH. MOTOR. TIRES. finish A-1. $265. Terms. 1109 N. Clark.

CHEVROLET—SED., '30; BEAUT. COND.; fine bargain, $225. 2522 S. Michigan-av.

CHEV.—CPE.; RUMBLE; '27; GOOD RUN.; must sell, $25. Mr. McBride, 2522 S. Mich.

USED AUTOMOBILES FOR SALE.

Bankers' Foreclosure

Selling out entire stock of Guaranteed Repossessed Cars MUST SELL AT ONCE.

7 DAY DRIVING TRIAL WITH EACH CAR.

12 to 24 Months to Pay.

'33 Chevrolet Coupe, 6 w. w.; used....$495
'33 Plymouth 4 door sed., 6 w. w., used 495
'32 Auburn 12 Sedan, 6 wire whls...... 795
'32 Buick De Luxe Sedan, 6 w. w....... 675
'32 Chrysler 5 pass Coupe 6 w. w...... 650
'32 Pontiac De Luxe Sedan............ 595
'32 Auburn Convert Cpe. 6 w. w....... 575
'32 Auburn De Luxe Sedan 6 w. w...... 550
'32 De Soto 5 pass. Sedan, 6 w.w. 495
'32 Chevrolet Sedan, 6 w. w........... 385
'32 Plymouth 4 door Sedan, 6 w. w.... 375
'31 Nash Sport Coupe, w. w........... 325
'31 Nash Sport Roadster 6 w. w....... 295
'31 Chevrolet Conv. Spt Coupe, w. w... 295
'31 Packard 5 pass. Sedan, 6 w. w...... 850
'31 La Salle 5 pass Sedan 6 w. w...... 695
'31 Buick Sedan; long w base; 6 w. w. 495
'31 Chrysler light 8 Sedan 495
'31 Buick Sport Coupe 375
'31 Hupmobile 6 cyl. Sedan, 6 w. w... 295
'31 Graham 4 door Sedan, 6 wire whls. 295
'31 Hupmobile Sedan, De Luxe, 6 w. w. 295
'30 Chrysler 77 4 door Sedan 375
'30 Hudson 6 Sedan, 4 door, 6 w. w.... 295
'30 Nash 5 pass. Sedan, 6 w. w. 275
'29 Cadillac Town Sedan 395
'29 Willys-Knight 4 door Sedan........ 185

50 MORE TO PICK FROM.
Tax Warrants Accepted.

2810 W. MADISON-ST.

OPEN EVES. AND SUNDAY UNTIL 10.

FORDS—RECOND. AND GUARANTEED AT

DEMPSEY'S

LATE 1932 V-8'S.
Tudors, Fordors, Coupes, Victorias.
$375 TO $450.
OTHER MAKES AT BARGAIN PRICES.
Authorized Ford Dealer for 17 Years.
2300 MADISON-ST., Cor. Oakley-blvd.

CHEVROLET SEDAN.

1931, with side mounts and many convenient extras. Finished a striking light green. Actually driven only a very short time. You'll make a substantial saving at our price of $295. Calumet 6492. STUDEBAKER SALES, 26th and Michigan.

CHEVROLET 1931 COACH.

Excellent condition every way. Bargain, $225. Terms arranged. We trade.
HEALY MOTOR SALES.
7150 Stony Island-av. Hyde Park 0035.

CHEVROLET — 1931 COUPE; LIKE NEW car every way. Full price, $245. Only $45 down, balance easy. No indorsers.
5710 BROADWAY. LONGBEACH 1252.

CHEVROLET—'32 COUPE, ALMOST BRAND new. Fender well; good tires. $365. Terms. Ray Tennes, Ford Dlr., 2451 N. Sacramento.

CHEVROLETS—'29, '30, '31, '32 SEDANS, coaches, coupes cheap. 6501 N. Western.

CHEVROLET—'29 SEDAN; NEW TIRES; $125, trade, terms. 2234 S. Michigan.

CHEVROLET—'29 COUPE, NEW TIRES, $95, trade, terms. 2234 S. MICHIGAN.

CHEVROLET—'28 COACH; O. K. MECHAN.; $50, trade, terms. 2234 S. Michigan.

CHEV.—CPE., RUMBLE, '31; POSITIV LIKE brand new; barg. $285. 2347 S. Michigan.

CHEVROLET — 1933 COACHES, COUPES, sedans; used; Big sav. 6501 N. Western.

CHEVROLET—'31 SEDAN; 6 WIRE WHLS. $325. 1101 Chicago-av., Evanston.

CHRYSLER—6 '32 4 DR. 5 PASS. DE L. sedan; automatic clutch, free wheeling, floating power, 6 w. w., side mts., chrome tire covers, spotlight; cost $1,290; looks and runs just like new; reposs. Sacr. for $595. Your car as dn. pay. Bal. 12-24 mos. 7 day driv. trial. 90 day guar. Always open.
G. M. S. FINANCE CORP.
4635-37 Washington-blvd.

CHRYSLER COUPE.

1929 model 75, with spacious rumble seat and many extras; finished a smart cobalt blue. The lines are very smart and the motor has plenty of speed and power. It's a winner at $295; terms. Open eves. Cal. 6492. STUDEBAKER SALES, 26th and Michigan.

CHRYSLER—1932 SEDANS 4 DOORS, 6 and 8 cyl. de luxe models wire and wood whls.; priced as low as $595 for cars that sold up to $1,875. Four left. Guaranteed. Tms. Trd. Petersen's. Op. eves. till 10.
2419 S. MICHIGAN-AV.

CHRYSLER—8, '32 CLOSE COUPLED IMP. sed.; long whlbse.; 6 wire whls.; chrm. covers; cost $2,800; reposs.; sac. for $985; car dn. pay., bal. 12-24 mos.; 7 day driv.trl.
3939 Washington-blvd.
G. N. C. Financing in U. S. and Canada.

CHRYSLERS—REAL '32, FLOAT. POWER. 2 IMPERIAL SEDANS, $1,075. 1 DE LUXE 5 PASS. COUPE, $780. 2 DE LUXE SEDANS LOW AS $680. MUST BE SOLD. COMPARE THESE CARS AND PRICES.
F-E-L-Z, 1132 DIVERSEY. WELL. 7802.

CHRYSLER—'32 8 CUSTOM DEL. SPLIT windshield sedan, 6 w. w., metal tire covers; many other extras; orig. cost $1,895; now only $695, tms., trade; guar. reposs.car.
ILLINOIS FINANCE CO.
4633 W. Madison-st. Columbus 7888.

CHRYSLER—1932 8 DE LUXE SEDAN; 6 wire whls.; side mts., heater, chrome tire covers; $695. S. & G. Auto Finance Co.,
4635-37 W. Madison-st.

CHRYSLER—6 DE LUXE SEDAN, C. M. model, latest 1931. V shaped radiator, 6 w. w., sidemounts, chrome covers; mechanically perfect. Guaranteed. Only $445. Easy terms. INDEPENDENCE FINANCE, 2700 Madison.

Chrysler 1929 Sedan, $245.

A car like new, its a buy!
Tom Harrigan, Inc., 452 Madison, Oak Park.

CHRYSLER—COUPE '29; NO. 1 COND.; white wall tires, radio, heater. Must be seen to apprec. 3124 Kilbourn.

CHRYSLER—70 '27 SEDAN, ONLY $75; trade, terms. 2234 S. MICHIGAN.

CORD—8 '31 5 PASS. CUST. BLT. SEDAN; 6 w. whls., side mts., chrome tire covers, heater, beaut. black finish; orig. cost $3,375; just like new; reposs. Sacr. for $685. Your car as dn. pay. Bal. 12-24 mos. 7 day driv. trial; 90 day guarantee.
G. M. S. FINANCE CORP.
4635-37 Washington-blvd.

CORD—STRAIGHT 8 1931 CONVT. SEDAN; 6 wire whls.; sd. mts.; world of extras; cost over $3,400; reposs.; sac. for $695; car down pay., bal. 12-24 mo.; 7 day dr. trl.
3939 Washington-blvd.
G. N. C. Financing in U. S. and Canada.

CORD—'31 SED.; CUSTOM DEL. 6 W. W. Pearl Essence paint. 2 spotlts., htr., radio and many other extras. Orig. cost $2,335. Sell for $795. Tms., tr. Guar. rep. car.
ILLINOIS FINANCE CO.
4633 W. Madison-st. Columbus 7888.

DE SOTO—LATEST 1932 4 DR. DE LUXE sedan; wire wheels; prac. new; rare barg. $565. Terms. S. & G. Auto Finance Co.,
4635-37 W. Madison-st.

DE SOTO—SEDAN, LATEST '32. MUST SELL, $595.
J. RODGERS, 1132 DIVERSEY-BLVD.

DODGE—8 DE LUXE '32 SEDAN; FLOATing power; 6 w. w.; sd. mts.; chrm. covrs.; trk.; cost over $1,485; sacr. for $545; your car in pay., bal. 12-24 mo.; 7 day driv. trl.
3939 Washington-blvd.
G. N. C. Financing in U. S. and Canada.

DODGE—6 CYL. SED., '32; LIKE NEW; tremendous saving. 2347 S. Michigan-av.

DODGE—CPE., '30, PRICED LOW TO SELL immediately; $155. 2347 S. Michigan-av.

DODGE—SEDAN, '29, LIKE NEW; GOOD tires; htr.; beaut. car; $95. 4421 Malden.

DODGE—"8" SED., '32; EXECUTIVE'S CAR Retiring from bus. 2522 S. Michigan.

DODGE—6 SED., '28; GD. SERVICEABLE car; take $75. Mr. Craft, 2522 S. Michigan.

The Tribune does not knowingly accept automobile advertising which misrepresents the year of the car. If you wish to confirm the year model of a used car advertised in its columns, secure the serial number (which determines the year model) and telephone the Tribune, Superior 0100, Local 328, for verification.

USED AUTOMOBILES FOR SALE.

NOW CADILLAC OFFERS

An even larger assortment of used cars, priced from $65 up, since Cadillac is selling the popular

NEW OLDSMOBILE 6's and 8's

Below is a list of cars taken in trade. They have been Conditioned in Cadillac's Factory Branch New Car Service Division. Make an early inspection—Day or Evening.

Auburn 88 Sedan; 5 pass. 1929......$195
Buick 25-5 Pass. Sedan, now only.... 95
Buick 48, '27 Victoria Coupe....... 85
Buick 46 Coupe; 2 pass. 1930...... 375
Cadillac 341A '28 Cpe., 5 pass...... 395
Cadillac 314 '27 Cust. 5 Pass. Cpe.... 125
Chrysler 77 Sedan; 5 pass. '30...... 395
Chrysler 8 Sedan; 5 pass. '31...... 545
Ford 4 Dr. 5 Pass. Sedan, '31...... 300
Ford Tudor Sedan, 1930.......... 185
Ford 2 Pass. Coupe, '31......... 225
Franklin 5 Pass. Sedan, 1929...... 345
Hudson 8 Coupe; 2 pass. 1931...... 395
Hudson 1927 Coach, now only....... 65
Hupmobile 8 Coupe; 5 pass. 1931..... 395
La Salle V-8 328 '29 Conv. Coupe..... 545
Lincoln V-8 '28 5 Pass. Sed.; 6 w. w.. 445
Lincoln V-8 '28 7 Pass. Sed.; 6 w. w.. 445
Nash 8 97 Ambass. Sedan; 6 w. w., '31 695
Nash 8 72 Cpe.; 2-4 pass.; 6 w. w., '31 495
Oakland Sport Conv. Cpe., '31...... 425
Oldsmobile 2 Sed., 5 p., 6 w. w., '32.. 650
Oldsmobile 5 Pass. Sedan; w. w., '31.. 495
Oldsmobile Bus. Coupe; 6 w. w., '31.. 450
Oldsmobile Conv. Cpe.; 6 w. w., '31... 445
Oldsmobile 5 Pass. Sedan, 1930...... 335
Oldsmobile 5 Pass. Sedan; 6 w. w. '30. 375
Oldsmobile Conv. Cpe.; 6 w. w., '30... 345
Packard Cust. 8 '29 Sedan......... 445
Packard Std. 8 '29 Club Sedan...... 445
Pontiac 5 Pass. Sedan, 1931....... 375
Pontiac Coupe; 2-4 pass., 6 w. w., '32.. 545
Studebaker Pres. Brgham., 1930..... 445
Studebaker Dict. Coupe; 2-4 pass., '30.. 275
Studebaker Comm. Sed.; 5 Pass., '28.. 165

EASY G. M. A. C. PAYMENT PLAN.

Cadillac Motor Car Co.

CENTRAL SHOWROOM.
2258 S. MICHIGAN-AV.
UPTOWN SHOWROOM.
5201 BROADWAY.

FORD T.—'27 SED., $18; CHEV. '28 4 DR. sed., $49.50; Elcar '27 sed., $24.50; Nash '27 sed., $29.50. Open eves. and Sunday. City Auto Sales, 1718 S. State-st.

DODGE—8 '32 5 PASS. VICTORIA COUPE; free wheeling, floating power, wire whls.; beautiful black finish; cost $1,370; looks just like new; reposs.; sacr. for $585. Your car as down pay., bal. 12-24 mos. 7 day driv. trial. 90 day guarantee. Always open.
G. M. S. FINANCE CORP.
4635-37 Washington-blvd.

DODGE—'32 SEDAN WIRE WHLS., FULLY eqppd. Also Sport Coupe, wire whls., $335. Guar. Tms. trd. Petersen's. Op. eves. till 10.
2419 S. MICHIGAN-AV.

ESSEX 1932 COUPE.

Terraplane model, exactly like new car, only $425. Terms arranged. We trade.
HEALY MOTOR SALES.
7150 Stony Island-av. Hyde Park 0035.

ESSEX—CHALLENGER SPORT COUPE, '29, rumble seat, radio given free, only $115, 1-3 down, bal. $3 wkly. 2234 S. Michigan.

ESSEX—TOWN SEDAN, 1930; NEED CASH; $165. Mrs. Larkin, Euclid 3771 W.

ESSEX—COACH, '28; GOOD COND.; $65. trade, terms. 2234 S. MICHIGAN.

Ford V-8s, Late 1932s

Terms or trade. 90 day guarantee.
ALL MODELS IN STOCK.
Lowest prices in Chicago.

LITSINGER

Edward R. Litsinger, Fred G. Litsinger, Wilbur C. Smith.
913 to 925 W. Jackson-blvd. Always open.
Chicago's Largest Auth. Ford Dealer.
Over 40,000 Certified Owners.

FORDS FORDS

1932 Std. V-8 Tudor, perf........$100 down
1932 V-8 De Luxe Coupe......... 115 down
1932 V-8 De Luxe Fordor......... 145 down
1931 Convertible Cabriolet .... 75 down
1930 Sport Coupe, rumble seat...... 64 down
1930 Town Sedan, like new......... 70 down
GLENN E. HOLMES, INC.,
30 W. Lake-st. 30 E. Lake-st.

Ford—'32 Floor Samples

All Models, $375-$450.

50—'20s-'31s—all body styles to choose from. FRIES-MALWITZ, Authorized Dealer. 4101 Irving Park-blvd. We Never Close.

FORD ROADSTER.

1932 Sport model with rumble seat and many nice extras. This is a snappy looking car with nifty appearance. It's a wonderful Roadster bargain at $325. Terms. STUDEBAKER SALES, 26th and Michigan.

FORDS—1928-'29-'30-'31-'32 ROADSTERS, phaetons, sport coupes, standard coupes, 2 doors and 4 doors at ridiculously low prices. 50 cars to choose from. Terms. Nelsen-Hirschberg Authorized Ford Dealer. 5133 IRVING PARK-BLVD.

FORD 1932 VICTORIA

ONLY DRIVEN A FEW MILES. RADIO EQUIPPED. SOLD AT A SACRIFICE BY LINCOLN PARK BUICK, 3217 N. Ashland.

FORD STATION WAGON—MODEL A, USED only 3 mo. in the year; low mileage; excel. cond.; ideal for business and pleasure. See it; Barg at $275. Lawn. 4600. Speedway Mfg., 1834 S. 52d-av., Cicero.

FORDS—1932-1931-1930

Coupes and Tudors. Priced for quick sale. Terms. trade. Authorized Ford Dealers. 2550 S. MICHIGAN-AV. CALUMET 0420

FORD—V8 DE LUXE 1932 TUDOR SEDAN, black finish. Driven so little will pass for brand new car. Must sell; sacrifice for $395. Guaranteed. Terms to suit. MILLER MOTORS, 4444 IRVING PARK.

FORDS—100 1929, 1930 1931, AND 1932s. All models and types. Priced to sell at once. See our bargains before you buy. 20 OTHER MAKES $25 AND UP. LAWDER BROS., 6900 VINCENNES-AV.

FORD 1929 SEDAN, $85.

TOM HARRIGAN, INC.,
452 Madison-st., Oak Park. Austin 1220.

FORD—1931 2 DR., LIKE NEW........$215
Ford 1931 Roadster 185
Ford 1932 De L. V 8 Coupe........... 385
M. J. KELLY. 4445 W. MADISON.

FORD — 1932 DE LUXE TUDOR SEDANS and 1931 Town sedan; sac. for $265 up; your car as down paymt., bal. 12-24 mos. PEOPLE'S FINANCE CO., 2919-27 Madison.

FORD—'31 CONVERT. SEDAN. FENDER wells, trunk rack. New appear. Only $295. Ray Tennis, Ford Dlr., 2451 N. Sacramento.

FORD—'32 V-8 CABRIOLET. OVERSIZED 6 ply tires. New car cond. Used little. $445. Ray Tennes, Ford Dlr., 2451 N. Sacramento.

FORD—1930 TUDOR, EXCEL. CONDITION. Complete equip. $150. 1647 S. Crawford.

FORDS—'29-'30-'31-'32 SEDANS, COACHES coupes, cheap. 6501 N. Western-av

FORD—1930 TUDOR; LIKE NEW; $138 Terms. Trade. Levy's, 724 Milwaukee.

FORD—1931 TUDOR; EXCELLENT CONDItion throughout, $235. 1107 N. Clark-st.

FORD—TOWN SEDAN 1931; SPTLT., WINT. front; other extras, $295. 2522 S. Michigan

FORD—LATE 1930 COACH, LIKE NEW, for $165; A1 cond. Van Buren 9551.

FORD—DE LUXE 1931, PLENTY OF EXT. Eqptmt., barg., $195. 2522 S. Michigan.

FORD—TUDOR, LATE '32; DRIV LITTLE; like brand new; $395. 2347 S. Michigan.

FORD—'29 COUPE, GOOD SHAPE, $35 down, bal. 12 mos. 2234 S. Michigan.

FORD—'28 TUDOR, GOOD CONDITION, $99. trade, terms. 2234 S. MICHIGAN.

FORD—1931 TOWN SEDAN, SLANTING windshield; $210. 8622 Commercial-av.

FRANKLIN—SED.; '27; WOND. CAR AT A very low price. $125. 2522 S. Michigan.

GRAHAM SEDAN.

1931. It's the last word for beautiful appearance and sparkling performance. Has many costly extras. For today, $245. STUDEBAKER SALES, 26th and Michigan.

GRAHAM—8 SPORT COUPE, 6 WIRE, RUMBLE SEAT; LATEST, STYLISH, LIKE NEW '33. USED. MUST SELL. MAKE OFFER. ED WEAVER, 1132 DIVERSEY.

GRAHAM—LATEST '31 4 DR. DE LUXE sedan, 8 cyl., 6 w. w., hot wat. htr. A real barg., $495. 6811 S. Halsted. Alw. open.

GRAHAM-PAIGE—SEDAN, '29, 8 CYLINder; 6 wheels; out of storage; $200 or best offer. Call Delaware 3892.

GRAHAM PAIGE—SPORT SED.; '28; A beauty; barg.; $145 Mr. Laz. 2347 S. Mich.

HUDSON COUPE.

1929 sport model with rumble seat and very good rubber. The finish is bright and shiny and the upholstery appears unworn; dandy performance; many extras. It is a steal at $245; terms. Cal. 6492. STUDEBAKER SALES, 26th and Michigan.

HUDSON—8, 1932, DE LUXE SEDAN; 5 pass.; wire whls.; Startix; ride contr.; free whlg.; cost over $1,345; sacr. for $695; car dn. pay., bal. 12-24 mo.; 7 day driv. trial.
3939 Washington-blvd.
G. N. C. Financing in U. S. and Canada.

HUDSON—6 COACH; 1929; ORIG. OWNER sac., $150; fine shape. 5043 Broadway.

HUPMOBILE SEDAN.

1931 Century 8, with wire wheels, side mounts, etc. From bumper to bumper this Hupp spells class with a capital C. Has magnificent performance. It looks and runs like a $1,000 car, but our price is only $575. Tms. Cal. 6492. Open eves. STUDEBAKER SALES, 26th and Michigan.

HUPMOBILE—DE LUXE 8 SEDAN; MOD H; 1932; ride contr.; 6 w. w.; sd. mts.; free wh.; cost $1,875; reposs.; sac. for $695; car dn. pay., bal. 12-24 mo. 7 day driv. trial.
3939 Washington-blvd.
G. N. C. Financing in U. S. and Canada.

HUPP—'27 SEDAN, NEW TIRES, $65, $10 down, $2 wkly. 2234 S. MICHIGAN.

USED AUTOMOBILES FOR SALE.

BOY! OH BOY! OH BOY! IT'S GRAND

They tried Terraplaning — they shot away from every other car at the spotlight — like a prince on a holiday —

and here are some of the trade-ins which came to us in almost new condition.

'31 Ford Convertible Coupe $275
'30 La Salle Fleetwood Sedanette....... 695
'31 Hupp Light 8 Sedan 475
'31 Chevrolet Convertible Coupe...... 295
'31 Ford Victoria Coupe 295
'29 Graham-Paige 8-27 Sedan 275
'30 Auburn 8-95 Sedan............... 295

BUTLER MOTORS, Inc.,
TWO STORES.
Open Evenings and Sunday.
Hudson, Essex Terraplane Distributor.
2457 S. Michigan-av. Victory 7600.
1901 Ridge-av., Evanston. Univ. 7400.

400 REPOSSESSED CARS

ALMOST GIVEN AWAY

Make Your Own Terms.

'33 STATE LICENSE FURNISHED.
'33 Buick Sedan; used; alm. new....$1,025
'32 Nash Sedan; same as new car... 485
'32 Dodge Coupe; rumble seat, etc.... 425
'32 Chevrolet 6 Sedan; like new...... 395
'32 Chevrolet 6 Coach; perfect....... 350
'32 Ford De Luxe Tudor Sedan....... 365
'31 Chrysler De Luxe Sedan, side mts. 395
'31 Pontiac Conv. Coupe, side mounts. 325
'31 Oakland De Luxe Sedan; low at.. 290
'31 Plymouth Sedan; reduced to...... 235
'30 Buick 57 Sedan; side mts....... 395
'30 Oldsmobile De Luxe Sedan........ 285
'30 Chrysler Coupe; rumble seat...... 225
'30 Pontiac Sedan; side mts......... 195
'29 Buick Master Sedan; now only.... 265
'27 Chevrolet Sedan; now only........ 25
200 FORDS AND CHEVROLETS of all body styles, '28 to '32 models, must be sacrificed from $20 up.
90 DAY WRITTEN GUARANTEE.
Your car as first payment. Always open.
WALTON FINANCE CORP.,
940-958 MILWAUKEE-AV.

LA SALLES! LA SALLES!

Just released from storage.
GENUINE 1930S, 1929S, 1928S.
Conv. Vict. coupes, 5 and 7 pass. sedans.
$165 UP.
GUARANTEED; 12-24 MOS. TO PAY.
6030 Cottage Grove.
AMERICAN FINANCE COMPANY.

LA SALLE—V-8 LATEST 1931 DE LUXE sedan; 6 wire whls.; side mts.; radio; 2 hot wat. htrs.; chrm. covrs.; rad. grill; cost over $3,100; reposs.; sacr. for $895; car down pay., bal. 12-24 mos. 7 day drv. trial.
3939 Washington-blvd.
G. N. C. Financing in U. S. and Canada.

LA SALLES—REAL 1932 SEDANS; 2 LEFT. CLOSING OUT; USED. MAKE OFFER. TOWN SPORT SEDAN, '32. 1 LEFT OVER AND '31S IN SEDANS. 5 PASS. COUPES, TOWN SEDAN AND FLEETWOOD CONVERTIBLE SEDAN. PRICED LOW AS $750. WARRANTED. F-E-L-Z, 1132 DIVERSEY. WELL. 7802.

LA SALLE—1927 SEDAN 5 PASS.; GOOD cond.; barg. 2243 S. Michigan. Cal. 6200.

LINCOLN PHAETON.

1928. This is one of the finest open car buys offered in town. It was owned by a wealthy family who gave it the best of care. Has side mounts, tonneau windshield, driving light, trunk rack, heater, etc. Expensive leather upholstery. Finished a smart robin's egg blue. Actually worth considerably more than our special price of $395. Terms. Cal. 6492. Open eves. STUDEBAKER SALES, 26th and Michigan.

LINCOLN—V-8 1930 4 DR. 5 PASS. CUST. blt. sedan; beaut. blue black fin., 6 tires, natural wood whls., orig. cost $5,875. Just like new. Reposs. Sacr. for $785. Your car as dn. pay. Bal. 12-24 mos. 7 day driving trial. 90 day guarantee. Always open.
G. M. S. FINANCE CORP.
4635-37 Washington-blvd.

LINCOLNS—V8, REAL '32. CLOSING OUT ABOUT ½ COST. V8 CUSTOM 5 PASS. COUPE AND SEDAN; LATEST LONG WHEEL BASE. '31; 6 WIRE, ETC. HARDLY DRIVEN. COST TO $5,200. MY PRICE LOW AS $1,350. F-E-L-Z, 1132 DIVERSEY. WELL. 7802.

LINCOLN—'32 SEDAN, WIRE WHLS. FULly equipped; free wheeling; almost new. Also '31 Town Sedan, wire whls., side mts., and Special Town Sedan at $795. Guar. Terms, trade. Petersen's. Open eves. till 10
2419 S. MICHIGAN-AV.

LINCOLN—LATEST 1929 7 PASS. LIMOUsine; 6 wire whls., 2 fender mounted; in wonderful condition. $495. Guaranteed. Terms. Trade. Petersen's. Op. ev. till 10.
2419 S. Michigan-av.

LINCOLN—'30 7 PASS. SEDAN CUSTOM DE luxe; 6 w. w. This car can't be told from new. Orig. cost $4,975. Now only $695. Terms. Trade. Guaranteed. Repossessed car.
ILLINOIS FINANCE CO.,
4633 W. Madison-st. Columbus 7888.

LINCOLN—1930 DE LUXE TOWN SEDAN; 2 windows; 6 wire wheels, side mts.; like new; barg. $695, tms. S. & G. Auto Finance.
4635-37 W. Madison-st.

LOCOMOBILE—1929 SEDAN, CUSTOM DE Luxe; latest series 8-90; a real $5,200 car at only $295. HURRY! Terms or trade. Fitzpatrick, 6555 Cottage Grove. Mid. 4200

MERCEDES-BENZ—CONVERTIBLE COUPE, 1930, cost $10,500, sacrifice to close estate. Car can be seen at 6625 Dorchester.

NASH—1932 5 PASS. BROUGHAM, MODEL 990, 8 cyl.; the dark blue duco finish; looks like new; the careful usage the car has had is reflected in the clean upholstery and excellent mechanical condition; equipment consists of trunk, 6 wire wheels, side mounts, metal tire covers, heater, etc. Drive it yourself, give it a hard test, then use your present car as the down payment and we will arrange easy terms on the balance. Specially priced for today.
WEST SIDE BUICK SALES CO.,
4666 Washington-blvd.

NASH 8 SEDAN.

1932 De Luxe model with wire wheels, side mounts, etc. When we say this Nash looks and runs like new we really mean it. The finish sparkles and the upholstery looks entirely unused; motor is 100%. Only $785; terms. Cal. 6492. STUDEBAKER SALES, 26th and Michigan.

NASH—8 '32 4 DR. 5 PASS. DE L. SEDAN; wire whls., free wheeling, ride control; cost $1,595. Just like new; reposs.; sacr. for $695. Your car as dn. pay. Bal. 12-24 mos. 7 day dr. trial. 90 day guar. Alw. open.
G. M. S. FINANCE CORP.
4635-37 Washington-blvd.

NASH—'32 BIG 8 SEDAN; 6 WIRE WHLS.; side mts.; chrm. covrs.; trunk; cost over $2,350; reposs.; sacr. for $695; your car down pay., bal. 12-24 mos.; 7 day dr. trl.
3939 Washington-blvd.
G. N. C. Financing in U. S. and Canada.

NASH—'32 SED.; 6 WHLS.; LIKE BRAND new; little mileage; $350. 2522 S. Michigan.

NASH—'28 SEDAN, ONLY $95, $40 DOWN, $2.50 wkly. 2234 S. MICHIGAN.

OLDSMOBILE—8 1932 4 DR. 5 PASS. DE luxe sedan; 6 w. whls., side mts., whitewall tires; free wheeling, ride control. Cost $1,390. Reposs. Car is just like new. Sacr. for $695. Your car as dn. pay. Bal. 12-24 mos. 7 day driv. trial. 90 day guar. Alw. op.
G. M. S. FINANCE CORP.
4635-37 Washington-blvd.

OLDSMOBILE—'31 6 CONV. COUPE; RUMB. seat; 6 w. w.; sd. mts.; chrm. covrs.; driv. lts.; cost $1,285; reposs.; sacr., $425; car dn. pay., bal. 12-24 mos.; 7 day driv. trl.
3939 Washington-blvd.
G. N. C. Financing in U. S. and Canada.

OLDSMOBILE—1932 DE LUXE SEDAN—Wire wheels; prac. new; sacr. for $575. Terms. 90 day guar. S. & G. Auto Fin. Co.,
4635-37 W. Madison-st.

OLDSMOBILE—1931 DE LUXE COACH, perfect condition throughout. Only $75 down, balance easy. No indorsers.
5710 BROADWAY. LONGBEACH 1252.

OLDSMOBILE—1930 CABRIOLET; EXCELlent condition; $45 down. No indorsers.
5710 BROADWAY. LONGBEACH 1252.

OLDSMOBILE—1931 SEDN.; WIRE WHLS. $375. 1647 S. Crawford. Crawford 3311.

OLDS—'29 SEDAN; NICE AND CLEAN; for cash $125. Owner. Austin 9666.

PACKARD—ARE YOU LOOKING FOR A real sport car? Well, we have it and is it snappy! A Packard '28 phaeton, 6 wheels, tonneau windshield, positively beautiful. Chauffeur driven. Today only $395 delivered. Gambill Motor Co., 2230 S. Michigan.

PACKARD—ROADSTER, '29 MODEL; CUStom 8, 640 series; reconditioned in the Packard shops; paint looks new; new top, rumble seat, 6 w. w., radiator screen, cowl lights; it's easy to own this fine car; $595. PACKARD, 2357 Michigan-av. Calumet 7400.

PACKARD—8 CLUB SEDAN, SIDE MTS., ETC. LIKE NEW. REAL '31. COST ME $3,100. MY PRICE $890. FULLY WARRANTED.
J. JOHNSON, 1132 DIVERSEY-BLVD.

PACKARD—'28 CONV. COUPE, SPLENDID cond.; real barg.; $195. 2347 S. Michigan

PACKARD—'28 CLUB SED.; CHAUF. DRIV. Like new; exceptional, $245. 2347 S. Mich.

PACKARD—7 PASS. SEDAN, '29, LIGHT 8, $350. 5327 N. Christiana. Jun. 0277.

USED AUTOMOBILES FOR SALE.

Banker's Sale

MUST LIQUIDATE

UNREDEEMED

Guaranteed Repossessed Cars
Tax Warrants Accepted
Must Be Sold This Week.

1933 De Soto sedan, wire whls., used..$695
1933 De Soto spt. coupe, used......... 595
1933 Plymouth sedan, wire whls. used. 495
1932 Dodge 6 sedan, wire wheels...... 495
1932 Nash 8 sedan, wire wheels....... 475
1932 Plymouth sedan, wire wheels..... 375
1932 Olds. conv. coupe, 6 wire whls.... 650
1932 Graham 8 sedan, 6 wire wheels... 495
1932 Chrysler spt. cpe., 6 wire wheels.. 485
1932 Plymouth spt. cpe., rumble seat.. 445
1932 Pontiac spt. coupe, wire wheels.. 495
1932 De Soto sedan, 6 wire wheels.... 395
1931 Chevrolet sedan, air wheels...... 325
1931 Olds. spt. coupe, wire wheels..... 395
1931 Auburn 8 sed., 6 w. w., free whlg. 395
1931 Hup. 8 sedan, 6 wire wheels..... 475
1931 Pontiac sedan, like new......... 295
1931 Buick light 8 coupe............. 395
1931 Nash 8 sedan, pract. new........ 395
1931 Chevrolet conv. spt. coupe....... 295
1931 Buick 8-87 sedan, w. w......... 585
1931 Olds. sedan 350
1931 Hudson spt. cpe., 6 w. w........ 395
1930 Buick [Marquette] sedan 295
1930 Plymouth coupe, like new 165

12 to 24 Months to Pay.
75 other cars to choose from.

Warehouse—Salesroom

3327 MILWAUKEE

AT CRAWFORD. OPEN EVES. AND SUN.

FRANKLIN

The Ideal Car for ALL-WEATHER DRIVING.
THOROUGHLY RECONDITIONED.

1931 Sedan, 5 pass., w. w., radio.$1,075
1930 Brougham, w. w., s. mts....... 895
1930 De Luxe Sed., 5 p., 6 w. w.... 850
1929 Sedan, 5 p., 6 w. w., s. mts.... 595
1929 Coupe, 4 pass., rumble seat.... 550
1928 Sedan, 5 and 7 pass........... 395

Other Makes in Remarkable Condition,
PRICES $150 AND UP.

1930 La Salle Convertible Coupe.......
1929 Packard, large 8 De L. Club Sed...
1931 Hupmobile 8 Sedan, new tires.....
1930 Studebaker Pres. 8 Bro., 6 w. w....
1930 Nash 8 Sedan, 7 pass., s. mts.....
1930 Studebaker Dictator Sedan........
1929 Studebaker Pres. 8 Coupe, 6 w. w..
1929 Auburn 8 Sedan, 6 wire wheels.....
1928 Pierce-Arrow Sedan, mod. 36.......
1928 Buick Sedan, 7 pass.............
Many others in serviceable condition as low as $45.

LIBERAL TERMS AND TRADES.

Franklin Factory Branch

2000 S. Michigan-av. Victory 2000.
OPEN SUNDAYS AND EVENINGS.

$20—DOWN—$20

ANY CAR FROM $100 TO $1,500.
Auburns, Buicks, Nashes, Oldsmobiles, Plymouths, Fords, Hupmobiles, Chryslers, Chevs., Cadillacs, Pontiacs. We positively will deliver any of the above late '30 '31, '32 cars for $20 down, bal. in 18 months. Also 3-7 pass. Sedans suit. for taxi service. I. A. C. FINANCE CO., 2022 N. California.

P-A-C-K-A-R-D-S

BIG SALE STILL ON.
Only 16 cars left to be sold.
1926 to 1932 Sedans, Club Sedans, Coupes, Limousines, Phaetons, Conv. Coupes, etc.
BEST BARGAINS IN TOWN.
Liberal Trades. Terms to Suit.
HILL MOTOR SALES, Auth. Packard Dlr., 640 Madison-st., Oak Park. Austin 2100.

PACKARD—CUSTOM 8 PHAETON 745 '30 model; this car has received more than usual good care, every inch of the mileage it has traveled and represents from a mechanical and appearance standpoint a more practical value than a brand new car. Has 6 wire wheels, white wall tires, driving light, trunk rack; cost originally $5,200. Now, $950. PACKARD, 2357 Michigan-av. Calumet 7400.

PACKARD—1930 5 PASS. COUPE; HAS wood wheels, side mounts, heater, spotlight and other extra equipment; a quality car in first class condition; priced exceptionally low to sell at once; small down payment, easy terms on balance; 7 day driving trial. Your car as down payment.
WEST SIDE BUICK SALES CO.,
4666 Washington-blvd.

PACKARD—'31 STD. 8 4 DR. 5 PASS. DE luxe sedan; 6 wire whls., side mts., chrome tire covers, heater; beautiful blue black finish; looks and runs like new. Cost $2,975. Reposs.; sacr. for $785. Your car as down pay., bal. 12-24 mos. 7 day driving trial.
G. M. S. FINANCE CORP.,
4635-37 Washington-blvd.

PACKARD—'32 STR. 8 4 DR. 5 PASS. DE Luxe sedan; wire whls., auto clutch and starter; cost $3,475; looks and runs like new; driven very little; reposs.; sacr. for $1,385. Your car as down pay., bal. 12-24 mos. 7 day dr. trial; 90 day guar. Alw. op.
G. M. S. FINANCE CORP.,
4635-37 Washington-blvd.

PACKARD

Late 1930 740 Custom Sedan $525
Late 1932 513 Custom Sedan 2,100
Litsinger Motor Company,
913 to 925 W. Jackson-blvd. Always open.
Over 40,000 Satisfied Owners.

PACKARD—8, '31 CONVERT. COUPE; 6 w. whls.; side mts.; rum. seat; chrm. tire covers; cost $2,900; reposs.; sac. for $745; car dn. pay., bal. 12-24 mo.; 7 day drv. trl.
3939 Washington-blvd.
G. N. C. Financing in U. S. and Canada.

PLYMOUTH—'33 USED COUPE; FULLY equipped; run very little; looks and runs just like new. Reposs. Will sacr. for $495. Your car as dn. pay. Bal. 12-24 mos. 7 day driv. trial. 90 day guarantee. Always open
G. M. S. FINANCE CORP.
4635-37 Washington-blvd.

PLYMOUTH—SEDAN, LATEST 1933, 4 DR. Used. Has all latest equipment. Unconditional guarantee. Cost $656. Our price, $545. Very easy terms. INDEPENDENCE FINANCE, 2700 Madison.

PLYMOUTH—'32 2ND SERIES COUPE; white wall tires. Pract new car. $425 Tms. Ray Tennes, Ford Dlr., 2451 N. Sacramento.

PLYMOUTH—1933 COACH; LATEST MOD.; used; big savings. 6501 N. Western-av.

PLYMOUTH—COUPE; RUMBLE; LATE '32. Float. p.; htr.; etc. $345. 2522 S. Michigan.

PLYMOUTH—COACH, 1932, FLOAT. PW.; new Bosch radio, $325 cash. Jun. 3938.

PONTIAC COUPE.

1930, with wire whls., side mounts, etc. It was driven very little and we gave it a thorough "going-over" in our own shop. If you are figuring on spending $250 and up for a gd. Coupe you'll find this Pontiac is the very thing for only $225; terms. Cal. 6492. STUDEBAKER SALES, 26th and Michigan.

PONTIAC—1932 6 CUSTOM DE LUXE SEdan, 6 w.w.; free whlg., ride control; can't be told from new; sac. for $545. tms., trade; guaranteed repossessed car.
ILLINOIS FINANCE CO.
4633 W. Madison-st. Columbus 7888.

PONTIAC—1930 DE LUXE 4 DOOR SEDAN, 6 wire wheels, side mounts, etc. An excellent car at $285.
PONTIAC DEALER. 3807 Lawrence-av.

PONTIAC—COACH, '30; CONDITION IS EXceptional $185. OLIVER, 2522 S. Michigan.

REO—ROYAL 1933 SPORT COUPE, USED; wr. whls., side mts.; orig. cost $2,975. Also wire whl. sedan, sd. mts. at $975. 3 left. Guar. Tms. trd. Petersen's. Op. eves. till 10
2419 S. MICHIGAN-AV.

REO—1932 ROYAL 5 PASS. COUPE, 6 w. w.; radio; sell for $895.
ILLINOIS FINANCE CO.
4633 W. Madison-st. Columbus 7888.

ROLLS-ROYCE—SPORT SEDAN, LATEST TYPE, LOW BODY, HARDLY RUN. $14,000 VALUE FOR $1,500.
J. JOHNSON, 1132 DIVERSEY-BLVD.

ROLLS-ROYCE—4 PASS. SPORT PHAETON, $600. 6625 Dorchester. Hyde Park 9092.

ROOSEVELT—SPORT 1930 SEDAN; 6 W. W., A1 cond.; barg. for cash. Laf. 2083.

STUDEBAKER SEDAN.

1931 Commander 8, 5pass., 4 dr. De Luxe model that is a real beauty. It's finished an attractive color, has practically new tires and the upholstery is luxurious; equipped with wire wheels, side mounts, trunk, etc.; has free wheeling and safety glass throughout. We sincerely say that this is one of Chicago's most outstanding auto values at only $595. Liberal terms. Calumet 6492. STUDEBAKER SALES, 26th and Michigan.

STUDEBAKER—'31 PRES. 8 4 DR. 5 PASS de luxe sed.; 6 w. whls., side mts., chrome tire covers, heater. Free wheeling. Cost $2,570. Reposs. Sacr. for $595. Your car as dn. pay. Bal. 12-24 mos. 7 day driving trial. 90 day guarantee. Always open.
G. M. S. FINANCE CORP.
4635-37 Washington-blvd.

STUDEBAKER COUPE.

1931 Dictator 8 with roomy rumble seat. We claim that the finish, upholstery, tires and motor are like new, and you'll agree with us if you see and drive this car. For quick sale, $395; liberal terms. Cal. 6492. STUDEBAKER SALES, 26th and Michigan.

STUDEBAKER—8, '32 COMM. SEDAN; LIKE new; 6 w. w.; sd. mts.; chrm. tire cvrs.; cost over $1,875; reposs.; sacr., $695; your car dn. pay., bal. 12-24 mos.; 7 day driv. trl.
3939 Washington-blvd.
G. N. C. Financing in U. S. and Canada.

STUDEBAKER '32 COMMANDER REGAL Sedan—6 w. whls., 2 side mts. metal covers. Orig. cost $1,975. Our price $575. Guar. Tms. Trd. Petersen's. Op. eves. till 10
2419 S. MICHIGAN-AV.

STUDEBAKER—LATEST '31 PRES. 8 DELX Regal Sed. 6 w. w., sd. mts., chrome cvrs., radio, hot w. htr. Hardly driv. Cost new $2,390. Now $575. 6811 S. Halsted.

STUDEBAKER—SEDAN, '29; FINE COND.; barg., $95. Mr. Hegelmeier, 2522 S. Michigan

STUDEBAKER—6 '30, W. W., GD. TIRES. A1 thruout; sac. for $245. Juniper 8057.

SOLUTION TO AN EASY COMBINATION

It would have been *impossible* for Fellows to have *hastily* dialed a number in the *dark*. *Try it!*

HASTE TRIPS UP ITS OWN HEELS, FETTERS AND STOPS ITSELF.—SENECA.

USED AUTOMOBILES FOR SALE.

STUDEBAKER—'31 PRES. 8 SED., $590. Nash Dlr., 7158 Stony Island. Dorch. 2309.

STUTZ—LATEST 1928 5 PASS. DE LUXE coupe; 6 wire whls., 2 fender mtd.; originally cost $6,000. Our price for quick sale, $200. Must be seen to be appreciated. Guar. Tms. Petersen's. Open eves. till 10.
2419 S. Michigan-av.

WILLYS—'31 DE LUXE 8 SEDAN; HARDLY used; 6 w. whls.; side mts.; chr. covers; h. w. htr.; cost over $1,485; sac. for $395; car down pay., bal. 12-24 mos.; 7 day dr.trl.
3939 Washington-blvd.
G. N. C. Financing in U. S. and Canada.

AUTOMOBILE LOANS.

A complete and confidential service on Auto Loans so convenient as to appear NEW but it is the same service that we have been giving our clients for the last 14 years. At legal rates and longer terms. DEAL at Inland's office, you are assured complete privacy, no embarrassing investigation, no endorsers. Legal rates are charged by this strong company. Under state supervision.

Inland Investment Plan,
CHICAGO MOTOR CLUB BLDG.
11th fl., 66 E. So. Water. Ran. 7990.

WE ARRANGE FOR

Immediate Cash

Loans to Unemployed

PAYMENTS CUT—MORE CASH ADVANCED

Gordon Finance Brokers

LEGALLY LICENSED BROKERS
2211 S. Michigan-av. Victory 3505.

YOU PAY LESS

for money borrowed from us

Let Us Prove It

WELFARE CREDIT CO.,
14 E. JACKSON-BLVD. WAB. 0780.

FOR AUTO LOANS OR INSURANCE—MAX LEWISON, LICENSED BROKER. 2320 MICHIGAN-AV. CALUMET 2976.

LEGAL RATE AUTO LOANS. UNDER STATE SUPERVISION. LEWIS E. BOWER Inc. 59 W. Wacker-dr.

LEGAL RATES—STATE SUPERVISION. MAJESTIC INVESTMENT CORPORATION, 105 W. Monroe-st. Randolph 4364.

AUTOMOBILES WANTED.

WE BUY LATE MODEL CARS FOR CASH
RAY TENNES,
2451 N. Sacramento at Milwaukee.

CASH FOR YOUR CAR.

Any make—Highest prices paid—no red tape. Wilson, 449 Madison, Oak Park.

WANTED AT ONCE—
50 CARS FOR CASH.
6811 S. Halsted. Always open. Went. 2727.

CARS WANTED FOR CASH—All makes. Highest prices paid. SEE US BEFORE SELLING. 6146-48 Cottage Grove-av. Midway 8861

WANTED—100 USED CARS. ALL MAKES AND MODELS, SPOT CASH. QUICK ACTION, VAN BUREN 3200. 2810 W. MADISON-ST.

WANTED—WILL PAY SPOT CASH FOR all cars you can bring. All makes, models.
2419 Michigan-av. Vic. 6240

FULL VALUE FOR YOUR AUTO. CASH IMMEDIATELY.
1930 Irving Park-blvd Buckingham 0588

PRIV. PARTY WANTS FORD OR CHEV. coach. No dealer. Address L F 34, Tribune.

HIGHEST PRICES PAID FOR CARS AND trucks. 7019 S. Halsted. Radcliffe 0989.

WANTED—LATE MOD FORD CARS. BRING your car—get cash. 1111 N. Clark-st.

WANT MOST CASH FOR YOUR CAR? SEE Stone, 4329 N. Western-av. Longbch. 5789.

WE PAY MORE CASH FOR YOUR CAR; we pay off mtgs. 3431 Madison. Ked. 2115.

BRING CAR, GET CASH; HIGHEST PRICES. 5665 W. Lake-st. Or call Aus. 2042.

HIGHEST CASH PRICE FOR YOUR LATE model car. 4620 W. Madison. Man. 5800.

WTD.—50 LATE AUTOS FOR CASH. 3327 Milwaukee, at Crawford. Pens. 2726.

GET THE MOST MONEY FOR YOUR CAR or truck. Phone, we come out. Cal. 3074.

MOTOR TRUCKS.

300 Ford, Chev. Trucks.

CHICAGO'S LARGEST TRUCK DEALERS. '29-'32 models; almost given away. All type bodies; easiest trms. 90 day writ. guarantee. 940 TO 958 MILWAUKEE-AV.

FORD PANEL, 157", W. B. DUAL TIRES. Job absolutely perfect, $490. $100 down or trade. Fully guaranteed. Litsinger, 925 W. Jackson. Always open.

FORD 1930 TRUCK—1½ TON STAKE; ALSO 1930 Indiana stake truck; both like new; at only $275 each. Hurry! Terms or trade. Fitzpatrick, 6555 Cottage Grove. Alw. op.

FORD—MODEL A PICKUP ROADSTER. Tires and motor in A-1 cond. Bargain $95. Ray Tennes, Ford Dlr., 2451 N. Sacramento.

FORD—'31 1½ TON CHGO. STAKE BODY Truck. Perf. cond. thruout. $350. terms. Ray Tennes, Ford Dlr., 2451 N. Sacramento.

'31, '32 FORDS, 157 AND 131 IN. WHEELbase, dual whls., stake and express bodies. B. & W. Auto Sales, 827 W. 35th. Yds. 6080

AUTOCAR BARGAINS—VARIOUS MAKES AND SIZES AT NEW LOW PRICES. 1716 W. PERSHING-RD. VIR. 0210.

TWO 2½ TON MACK A-1, 1 DUMP, 1 stake; solid tires, $250 ea. Pen. 8084

AUTO CREDITS FOR SALE.

CHEVROLET $200 CREDIT. BEST OFFER. Address A E 188, Tribune.

$200 CHRYSLER CREDIT FOR $25 OR used car. Call Juniper 6886.

BEST OFFER TAKES $90 CREDIT ON Chevrolet. Address B 211, Tribune.

SACR. $155 CREDIT ON PLYMOUTH OR De Soto, cheap. Ph. Greenleaf 8085

AUTO TIRES.

FIRESTONE — REMODELED PASSENGER and truck tires, $2 and up. National Tire Co., 1841 S. State-st. Calumet 4492.

NEW U. S. ROYAL TIRES AND TUBES 2d; save to 50%; passenger and trucks. SERLIN TIRE CO., 1400 S. Michigan-av.

GARAGES—FOR SALE AND TO RENT.

FOR RENT—104X120 CORNER GARAGE, near Loop; no posts. Haymarket 3160

AUTO ACCESSORIES, REPAIRING.

NEW SHIPMT. PERF. CIRCLE RINGS, 10C each. Froehling, 741 N. Wells. Sup. 9752.

MOTOR TRUCKS TO RENT & WANTED.

PANEL OR STAKE BODY TRUCKS, ¾ TO 1½ ton capacity, for rent without driver; low sales. Phone Wabash 0602.

RADIOS, SUPPLIES AND SERVICE.

ALL NEW 1934 ELEC. AUTO RADIOS. Lower prices; original factory guar.; noiseless installation and 1 yr. service free. Any old radio in trade. See improved 1 unit 1934 R. C. A., Philco, G. E. Others at cut rates. $2 week. Standard only $14. Only at 5661 Madison. Open eves., Sunday.

New 1933 Autoradio, $18.95

PERFECTONE, INC.
Open Sun., eves. 2005 S. Michigan-av.

9 TUBE SPARTON, CONSOLE MODEL; originally $385. Now $39.50, complete with tubes. LYON & HEALY, 243 S. Wab.

ZENITH 9 & 10 TUBE BEAUT. CONSOLE, $29.50 compl.; autom. tuning. 506 W North, 4121 W. Madison, 6343 S. Halsted.

SILVER MARSHALL 6 TUBE AUTO RAdio, all elec., $19.75. 601 Washington.

G. E., MAJESTIC, PHILCO, CROSBY, AUTO sets, new and used. Bargs. 24 N. Wells-st.

AUTO RADIOS—NEW 1934 ELEC. STD.; real barg., E. Z. terms. 825 W. Washington.

AUTO RADIOS — PHILCO TRANS CUT rates. Terms. 712 S. Wabash. Web. 3675

7 TUBE MAJESTIC AUTO RADIO; ALL electric, $19.75. 29 E. Wacker. Dea. 3460.

AUTO RADIOS—ALL STANDARD MAKES, from $18.75 up, installed. 601 W. Randolph

Service, Repair, Etc.

$1—COMPLETE RADIO SERVICE—$1. Lincoln 8854. Work guar. Englwd. 4449.

50C—RADIO SERVICE—50C. Any place; work guar. ALBANY 2898.

$1 RADIO SERVICE WORK GUARANTEED. S. & R. RADIO SERVICE. Dor. 0927.

COLLECTIONS.

COLLECTIONS ANYWHERE—NO COLLECtion, no charge. Turn due or past due accounts into real money. Cash for notes and mortgages. Lake Shore Audit Co. 612 N. Michigan-av. Superior 1072

COLLECTIONS EVERYWHERE — NO COLlections, no charge; cash for notes, mortgages and accounts. United Mercantile Service, 140 N. Dearborn. Central 8466.

HOME FURNISHINGS.

(See Also Household Appliances.)

Furniture and Dept. Stores.

Chicago Furniture Mart.

Carload of Factory Samples, ½ Cost.
$100 Bedr. Suites..$49 | $23 Oak Bkf. Set..$12
$ 65 Dining Rm..$29 | $25 Lounge Chs.$9.75
$145 Parl. Suites..$57 | $34 Studio Cou's.$16
$ 60 Mah. Col.Din.$29 | $20 Sol. Wal Bed.$ 9
1100 S. Wabash, Wab. 3959. Open Sun. 11-4

Central.

$110 TAKES LUXURIOUS FURN. OF 5 RMS. Or will sep. Inc. $265 parlor set, $225 wal bedrm. set, $150 din. rm. set, rugs, radio, etc. Ask for Mrs. Grey's lot in Associated Storage. 2200 Cottage Grove. Eves. to 8:30 p. m.

FOR REAL ORIENTAL RUG VALUES SEE Tafeljian, 29 E. Madison, R. 300. Ran. 9019.

South Side.

Storage Sale

IMPORTED RUGS
$10-$15-$20-$25
ORIENTAL PERSIAN PATTERNS.
HIGH GRADE FURNITURE.

$125 FRIEZE PARLOR SET $25.00
85 AMERICAN ORIENTAL RUGS 10.00
125 IMPORTED 8X10 RUGS 15.00
150 IMPORTED 9X12 RUGS 20.00
175 IMPORTED 9X12 RUGS 25.00
125 WALNUT BEDROOM SETS 29.50
100 WALNUT DINING ROOM SETS .. 22.00

Nelson Storage Co.
6910 Cottage Grove
OPEN EVES. TO 10. SUNDAYS TO 5.

SELLING OUT
OUR ASHLAND-AV. STORE.
ONLY 30 DAYS LEFT!

Entire stock of furniture, stoves, rugs at less than wholesale cost. Liberal terms.
$79 2 piece living rm suites....$19.95
$79 3 piece bedroom suites...... 24.50
$22 Odd wood beds 4.98
$10 Steel beds 2.45
$ 9 Coil springs all sizes........ 3.05
$55 Axminster 9x12 rugs 16.75
$ 8 50 lb mattresses 3.95
Goods Held for Future Delivery.
GENERAL FURNITURE CO.,
5012 S. Ashland.
Open Mon., Tues., Thu. Sat. till 10 p. m.

Auction Sale Tonight

5926 S. HALSTED-ST.
$100,000 STOCK OF FURNITURE—RUGS—RADIOS.
GOODS ON INSPECTION ALL DAY.
SALE STARTS AT 7 P. M.

FROM RICH HOME.

Beautiful imported rugs, Chinese-Oriental patterns, $15-$20-$25. Luxurious parlor, dining, and bedrm. sets, $30; worth much more. Inspection all day and eve. See WINNER authorized agent. 8228 MARYLAND-AV. Avalon Studio.

HIGH GRADE 4 RM. OUTFIT, COMP., $85; incl. beau. par. suite worth new $250, wal. din. set worth $200; new gorg wal. bedrm set, worth $135; new gen. oriental rug, worth new $150; brkfst. set etc., $85 for all. Will sep. Mrs. Smythe, Lot 91. Asso. Stor., 2200 Cottage Grove. Eves. to 8:30 p. m.

IMPORTED RUG SALE—$10, $15, $20.
$125 Frieze Parlor Set...........$25
200 Imported Rugs.................$25
275 Heavy Imported Rugs..........$30
Also Par., Bedr., Din. Sets, $25. Op. ev., Sun. RAPP STORAGE, 5746 S. ASHLAND.

YOUR CREDIT IS O. K.

20 MONTHS TO PAY.
STORAGE parlor, dining and bedroom sets, $14.50; rugs, $4. Open eves. and Sunday. ENG. STORAGE, 6145 S. HALSTED

4 ROOMS STORAGE FURNITURE..$59.50
$100 parl. set..$19 | $125 dining set..$24
$110 bdrm. set..$21 | $150 parlor set...$27
$85 Wilton rugs..$12 | $109 elec. radio..$12
Normal Stor., 6121 S. Halsted. Op. eve., Sun.

STORAGE FURNITURE.

$75 parlor set....$15 | 2 pc. bedrm. set..$12
$65 din. rm. set..$15 | Rugs ....$5 up
Rhodes Storage, 6047 S. Halsted. Eves. Sun

MUST SAC. GORG. 12 R. HOME, INC. DUN. Phyfe din. set, baby gr. piano, love seat; hi grade par. set, $35; imp. rug, cost $100, $25; gold dishes, cost $175, $45; modernistic bedrm. set. Marx Studio, 5036 Ellis. Drex. 4548.

I MUST SAC. HI. GRADE FURN. 5 RMS.—6 mos. old; sep. gor. parl. set, $35; din. bedrm. sets; Oriental rugs. So. Shore Studio 7754 East End-av., 1st, near Stony Island

WILL SELL FOR CHARGES—9x12 imported rugs, $15 and $25. Parlor set, $30, walnut bedrm set, $25. NELSON STORAGE, 6910 COTTAGE GROVE

UNCLAIMED STORAGE SALE—4 ROOMS, complete, $99.50; only $15 cash, your own terms. Kessel Bros., 4312 Cottage Grove-av. Open Tuesday, Thursday, Saturday evenings.

LEFT OVER RUGS—ALL SIZES, ALL COLors; real bargains. Hotel carpet, 50c-75c yd. ENGLEWOOD CLEANERS, 5119 S. HALSTED-ST., Tues., Thurs., Sat. till 9.

4 ROOMS FURNITURE—AT SACRIFICE, must sell immediately, leaving for Cal. 1306 E. 54th-st., 3d apt.

STORAGE FURNITURE BARGS.—GRAND and upright pianos for sale. Available Warehouse, 7732 Stony Island. Open till 9.

RECEIVER'S SALE—GORG PAR., BEDRM., din. sets; rugs, $10 up; imp. rugs, $20 up. 6222 S. Ashland, 2d, 3d flrs. Op. eves., Sun.

CPL. WILL SAC. GORG. FURN., 4 RMS., used few mos., inc. D. Phyfe din. rm. set, rugs. Edel Studio, 7044 Chappel. H. P. 4069.

STORAGE SPECIAL—FURN., RUGS, DOM., Impt., for bal. due. Eves 10 p. m.; Sun. 5 p.m. DUNN BROS. STOR. 6714 Cottage Gr.

STORAGE SALE—PARLOR SET $20; DIN. rm. set $18; bedrm. set, $25; rugs, etc. Atlas Storage, 6140 Cottage Grove, ev., Sun

FOR UNPAID STORAGE CHARGES—4 RMS. storage furn., $49.50 cash. Will separate. Kessel's Warehouse, 4034 S. Michigan-av.

WIDOWER'S IMMEDIATE SACR.—GORGEous $200 parl., din., bedr. set, $35; rugs, $10. Park Studio, 1400 E. 76th-st., c. Dorch.

CARPET, USED, BARGAIN, 35C-60C. OPEN eves.-Sun. 732 E. 47th-st. Kenwd. 7681.

SEE "RUG CLEANING" FOR GREAT offer! Klever Shampay, 4633 Cottage Grove.

JOYCE BROS. STORAGE — UNCLAIMED furn., rugs for charges. 5711 S. Halsted.

North Side.

BIG STORAGE SALE.

IMPORTED RUGS $15-$20-$25-$30-$35
ORIENTAL PERSIAN PATTERNS.
$225 2 PC. PARLOR SUITE $25
Lounge chrs., davenports, studio couches, tables, commodes, at great reductions. H. B automatic electric dishwasher very reas.
IN EDLER STORAGE,
5820-26 N. CLARK-ST.
OPEN EVES. TO 10; SUNDAYS TO 6.

STORAGE SALE

$125 fine 2 piece parlor set...........$30
185 IMPORTED 9X12 RUGS............$15
225 IMPORTED 9X12 RUGS............$20
200 walnut bedroom sets..............$35
195 dining room sets..................$30
Nelson Bros.' Storage Co.,
6310 BROADWAY
Open eves. to 10 p. m.; Sunday till 5 p. m.

KANE STORAGE CO.

SALE UNCLAIMED FURN.—RUGS.
Imported Rugs, $15-$20-$30
CHINESE AND PERSIAN PATTERNS.
200 Used Rugs, $7-$12.75.
PARLOR, BEDRM., DINING RM. SETS, $15
2034 LINCOLN-AV.
OPEN EVES. TO 9:30 SUNDAYS TO 5.

EXHIBITION SAMPLES.

DIRECT FROM GRAND RAPIDS.
ALL NEW—BELOW WHSE. COST.
$200 Luxurious down filled sofa......$65.00
$ 75 down filled lounge chair.........$27.50
$175 8 pc. Hepplewhite din. rm. set..$69.50
$150 3 pc. Satin Wood bedrm. set....$75.00
Odd chests, vanities, chinas, dressers, tables, buffets, lounge chairs, twin beds.........$6.75
Warehouse, 201 E. Ohio, 2d fl. Del. 9020.

RUGS—STORAGE—RUGS.

GENUINE IMPORTED RUGS
ORIENTAL AND PERSIAN PATTERNS!
$5, $12, $19, $25.
7 PC. DINING SETS $185 VALUE.........$29
Twin Studio Couches, with 3 pillows, $10
3531 N. CLARK-ST.
OPEN DAILY TO 10 SUNDAY TO 6 P. M

$5 DOWN

20 MONTHS TO PAY, IMMED. DELIV.
9x12 imported rug, free pad $29
Parlor, bedroom, dining suites $39
3 room outfit, all new $99
UNUSED WORLD'S FAIR SAMPLES.
STORAGE FURN. SALES.,
543 W. North-av. Open to 10 p.m., Sun. to 5.

RUGS—UNCLAIMED

$8.50, $10, $15, $20.
American Orientals Wiltons, Axminsters, Broadlooms. DIVERSEY 6310.
IMPERIAL CLEANERS, RUG DEPT.,
2123-33 Lincoln-av. Open eves. to 9:30

MAXWELL CO. FCTY LIQUIDATORS, selling Chgo stock of 4 furn. fact. 22 dinr., 11 bedr., 24 livr suites, studio couches. $8.40, 72 inspr. matt., 14 9x12 Wilton Broadlm rugs; all new goods less than mfg. cost. Whse., 325 W. Ohio. Del. 3033.

Unclaimed Storage Sale.

9x12—GENUINE IMPORTED RUGS—8x10 SELLING FOR STORAGE CHARGES
High grade parlor and dining suites.....$29
NORDSTROM & McGUIRE STORAGE CO
2735 LINCOLN-AV. Op. eves. Sun. to 6

FURN. MART SAMPLES—AT ½ COST. 2 pc. liv. rm. sets, $27.50; wal. din. rm. sets, $35; 3 pc. wal. bedr. sets, $18-$55; tw. studio couches, $9.50; tw. beds, $5; innsp. matt., $5; wal. oak dinette sets, $19.50; 60 pcs. 154 E. Erie. Del. 9203. Open eves.

REPOSSESSED FROM HOTEL CONTRACT—Twin studio couches, innerspring matt., $11.95; living rm., bedrm. and din. rm. suites from $24.75 and up. Wallen Fine Furniture Co., 3302-10 N. Clark-st. Bit. 2339

WILL SELL FOR CASH — $50,000 NEW furn.; parlor, din. bedrm. sets, $29; imp. rugs, $15-$25. In Remer Storage, 5822 N. Western-av. Open daily 9 p. m. Sun. 5 p. m.

SACRIFICE BEAUT. FURN. 4 ROOMS; IMport. rugs. Flat 11 des. 5257 Winthrop.

HOME FURNISHINGS.

Northwest Side.

STORAGE SALE

$113 BEAUT. FRIEZE PARLOR SET...$29
175 IMPORTED RUG 14
200 IMP. PERSIAN RUGS............. 20
169 3 PC. WAL. BEDROOM SETS..... 21
125 WAL. DINING SETS.............. 19
OAK DINETTE....$9 STUDIO COUCH..$9

2894 MILWAUKEE

OPEN EVENINGS AND SUNDAY.

FURNITURE MART SAMPLES BELOW whlse. cost; 3 pc. bedrm. set, $17; 2 pc. liv. rm. set, $24; 7 pc. din. rm. set, $25. Beds, dressers, chests, $6. Insprg. matt., $5. Whse., 1728 N. Damen. Bru. 8990. Op. eves.

$250,000 FURN. STOCK DIRECT TO PUBlic at 75% saving; full sets and odd pieces. HOMER BROTHERS, 3053 W. Grand-av.

GENUINE IMPORTED 9X12 RUG......$25 ORIENT., CHINESE, PERS., NEW PAT. ALWAYS OPEN. NTL., 2433 IRVING PARK.

NEED CASH, SAC. FINE FURN. 6 RM. house inc. rugs, radio, stu. couch, desk. sep. Logan Studio, 2263 N. Kedzie. Bel. 8554

5 PC. OAK BRKFST. SET, EX. LVS.; TWIN bed; satin sprds.; 13 tube radio. Jun. 0364.

West Side.

BIG STORAGE SALE.

Beaut. Par. sets, $29; bedrm. sets, $25; din. rm. sets, $35; imp. rugs, all sizes; tables; dinette sets, chairs, etc. Must sell this week.
4444 W. MADISON.
TUFT'S STORAGE CO., OPEN EVES., SUN.

FACTORY SAMPLE SALE.

$90 Par. Sets....$29 | $125 Din.Rm.Sets $35
$150 Par. Sets....$49 | $125 Bedrm. Sets $35
9x12 Rugs...$10-$16 | $200 Oak D'te Set $10
Showrm., 4535 Washington-bl., op. eves. Sun.

4 ROOMS STORAGE FURNITURE...$69.50
$100 parlor set..$29 | $125 dining set..$27
$110 bedrm. set...$29 | $150 parlor set..$39
$ 85 Wilton rugs..$19 | $150 elec. radio.$12
Addis Furn. Co., 1817 Madison. Op. eve., Sun.

$350 ORIENTAL RUG, 9x12, $25; MUST sell. 311 S. Springfield-av. Kedzie 0352.

RUGS—DOMESTIC IMP., ORL. $12.50 UP. Burke's Storage, 4332 Madison. Open eves.

SAC. 6 RMS. ELEGANT FURN., RUGS, etc. Recently purchased. 5535 Jackson-bld.

2 FULL SIZED MAHOG. BEDS AND DRESSer in good cond. Columbus 5505.

HOME FURNISHINGS WANTED.

FAIRFAX 2835.

Call McLauchlan. Highest cash prices for used furniture, rugs, etc. No amount too large or too small. We call anywhere.

KENWOOD 1272.

CASH FOR FURNITURE, RUGS, RADIOS, ETC. ANY AMOUNT. CALL ANYWHERE.

PHONE KEDZIE 1300.

Best cash prices for used fur., rugs, stoves, elec. radios. Homan Furn. Prompt service.

CALL CRAWFORD 3850 FOR HIGHER cash prices on furniture, rugs, etc. We call anywhere. Spaulding Furniture Co.

HIGHEST CASH PRICES PAID FOR FURN., stoves, rugs, radios. We call anywhere. Madison Furn. Store. Van Buren 1807.

CALL ROCKWELL 0901—HIGHEST CASH prices paid for furn., rugs, stoves, radios. We call anywhere. Ogden Furniture House.

CALL DREXEL 9303 AND GET HIGHEST cash prices for your furn., rugs, STOVES. CALL ANYWHERE. OAKLAND FURN.

CALL NEVADA 1150 — HIGHEST CASH prices paid for furn., rugs, stoves. WE CALL ANYWHERE. ACME FURN. HOUSE.

CALL SEELEY 3376 FOR HIGHEST CASH prices on any furniture, rugs, washing machine, radios. We call anywhere. Brown.

HYDE PARK 3197—GET MORE FOR YOUR furniture, radio, rugs. Cash at once.

NEED FURNITURE AND RUGS — WILL pay good prices. Englewood 3753.

KEDZIE 0263—STARTING BUSINESS. WILL pay more cash for used furn., rugs.

HIGHEST CASH PRICES PD. FOR FURN., rugs, stvs., radios. Call anywh. Lin. 1360.

HOUSEHOLD APPLIANCES.

WASHER BARGAINS.

Used Thor, $19; Maytag, $21; Coffield, $14; new washers, $29.50; terms, $1 per week.

WURLITZER'S,

329 South Wabash-av. Wabash 1560.
OPEN EVENINGS.

AIRWAY CLEANER, NEW MODEL. GOOD condition; will consider any reasonable offer. Phone State 0575.

BRAND NEW ROYAL VACUUM CLEANers; complete with att. in orig. cartons, $29.50. 1214-18 N. Wells-st. Lin. 8118.

BRAND NEW PREMIER VAC. CLEANERS—Ball bearing mtrs. Direct from fact. at only $17.50. 2722 W. Division, Bruns. 1847.

RENT A MAYTAG WASHER AND SAVE MONEY. SEELEY 7466.

ALL MAKES VACUUM CLNRS., $9.95 AT our factory, 1214-18 N. Wells. Lin. 8118.

25 ELEC WASHERS; PERF. COND.; $10-$12-$15. Op. eves. 3448 North-av. Alb. 0140.

Electric Refrigerators.

KELVINATOR.

LATE MODEL AND RECONDITIONED.
$39.50.

Large selection standard makes, 1933 models. No matter what your refrigerator needs are we can save you money.
1407 DEVON-AV. Open EVES., SUN.

NORGE-1541 Devon-NORGE

Act now. Positively only a few of these brand new 1932 models left at sensationally low prices. Lowest terms. Fully guaranteed. Do not wait. See these today. Open evenings and Sunday, 10-2.
1541 DEVON-AV.

STEWART WARNER

Floor Samples, All Sizes.
BRAND NEW 1933 MODELS.
Direct factory delivery and guarantee.
While they last at sacrifice prices.
Small down payment and long terms.
712 W. Jackson-bl. Open Evenings, Sunday.

KING KOLD REFRIGERATORS.
SAVE MONEY! BUY FACTORY DIRECT.
New improved models; expertly built. Economical operation. Phone Canal 3289. 3 YEAR GUAR.; $55 CHGO. DELIVERY. COR. 23D AND SO. WESTERN-AV. OPEN EVENINGS AND SUNDAY.

LOWEST PRICES.
LARGEST VARIETY.
STANDARD MAKES.
FACTORY GUAR.
Sacrifice reposs. and new 1932 models. $35 up. Open eves., Sunday. 1954 W. 35th-st.

$48.50! $48.50!

Used electric refrig.; nationally known makes; these boxes are priced to sell, as we need the room. Thor Electric Shop, 4025 Madison. Sacramento 0400. Open eves.

REPOSSESSED, LIKE NEW, FRIGIDAIRES, Copel., Kelv., etc., below mfg. cost. All sizes. Porcl. boxes. Ideal for stores, apts., etc. Many at $22.50. 220 W. Huron, Op. Sun.

NORGE—LAST CHANCE 1932 FLOOR SAMples at sacrif.; tax warrants at cash value. 4634 N. Western. Open eves., Sunday.

FLOOR DEMONSTRATORS AT ½ ORIG. price. See Mr. Gridewell, 6136 S. Halsted.

5 FT. FRIGIDAIRE, SLIGHTLY USED, $49. Brand new refrig., $69. 6403 S. Halsted-st.

WANT USED ELECTRIC REFRIGERATOR, about 6 cubic ft. Radcliffe 1031.

BARTER AND EXCHANGE.

AUTO REPAIR., 1ST CLASS IN EXCH. FOR wash. machine, radio, furn., clothing, dental work, or anything of value. Pensacola 1137.

TRADE FINE DIAMOND RINGS FOR CAR, '29 or later. Priv. Rogers Park 9338.

GAS, BAR-B-Q EQUIP. AND FIXT., COMPL., want light '31 sedan. Div. 7294.

WANTED—AUTO, GASOLINE LAUNCH, OR cash for 1 coin operated phonograph in exc. cond. Wm. Ganly, 1030 N. Avers.

WTD.—GRAND PIANO FOR MY ½ ACRE on North Shore. Cost me $1,750; clear title. Address N B 83, Tribune.

CLOTHING, FURS, ETC.

SLIGHTLY USED GEN. EAST. MINK COAT, taken in trade. Price $150. Shown on request. Miller & Co. 166 N. Michigan-av.

DRESSES, SUITS, 16-18; REAS. JACOBS, 3530 Lake Shore-dr. Lake View 3222.

BEST PRICE PAID FOR HIGH GRADE used clothing. Lin. 5900. Apt. 220.

BRING YOUR MEN'S CLOTHING. HIGHest prices. Also sell. 650 Madison.

TERMS OF SUBSCRIPTION OF THE TRIBUNE.

Orders for mail subscription must be accompanied by remittance to cover.

Rates for Illinois [outside Chicago], Indiana, Iowa, Michigan, and Wisconsin:

Daily, without Sunday, one year, $5.00; six months, $2.50; three months, $1.25; two months, $1.00; one month 50 cents.

Daily with Sunday one year, $12.50; six months, $6.25; three months, $3.15.

Sunday only, one year, $7.50; one month, $1.00.

Rates for subscription in postal zones 3 and 4 [measured from Chicago], outside of Illinois, Indiana, Iowa, Michigan, and Wisconsin:

Daily, without Sunday, one year, $7.50; one month, $1.00.

Sunday only one year, $7.50; one month, $1.00.

Daily and Sunday one year, $15.00; one month, $2.00.

Rates for subscription in zones 5, 6, 7, and 8 [measured from Chicago], Canada, Mexico, and foreign:

Daily, without Sunday, one year, $12.00; one month, $1.50.

Sunday only, one year, $7.50; one month, $1.00.

Daily and Sunday one year, $19.50; one month, $2.50.

Give postoffice address in full, including county and state. Remit by express money order, draft, or in registered letter at our risk to The Tribune Company, publishers, Tribune Square, Chicago.

MEMBER OF THE ASSOCIATED PRESS.

The Associated Press is exclusively entitled to the use for republication of all news dispatches credited to it or not otherwise credited to this paper, and also to the local news published herein.

All rights of republication of special dispatches herein also are reserved.

Farley to Open World Fair—Shooting Reveals Bomb Nest in Cicero—Milk Strike Is Called Off

[TRIBUNE Photo.]

FARLEY TO OPEN WORLD FAIR ON MAY 27. The entrance to the Social Science building on Northerly island as it appeared yesterday. The grounds abound in unique statues of this nature. (Story on page 1.)

[TRIBUNE Photo.]

FIND ARSENAL AND BOMB NEST IN CICERO HOUSE AFTER SHOOTING. Left to right: Policeman Jack Sobczak, Sergt. George Comerford, and Chief Michael Solar examining the guns and explosive found at 3228 54th court, Cicero, after shooting of Charles Conroy. (Story on page 3.)

[TRIBUNE Photo.]

MOUNT MACHINE GUNS AT PRISON WHERE MILK STRIKERS WERE PLACED. Milwaukee National Guardsmen deputized by Shawano county setting up machine guns on the roof of a tool shed at the Shawano jail, where scores of pickets were held after battles on roadways before strike was called off. (Story on page 1.)

[TRIBUNE Photo.]

WHERE SHOOTING DISCLOSED BOMBERS' NEST. Exterior of bungalow at 3228 54th court, Cicero, believed to have been the hideout of gang responsible for May day blasts in Chicago. (Story on page 3.)

BATTLING POISON. Agnes Remsik, Chicago girl fighting for life in Detroit hospital. (Story on page 22.)

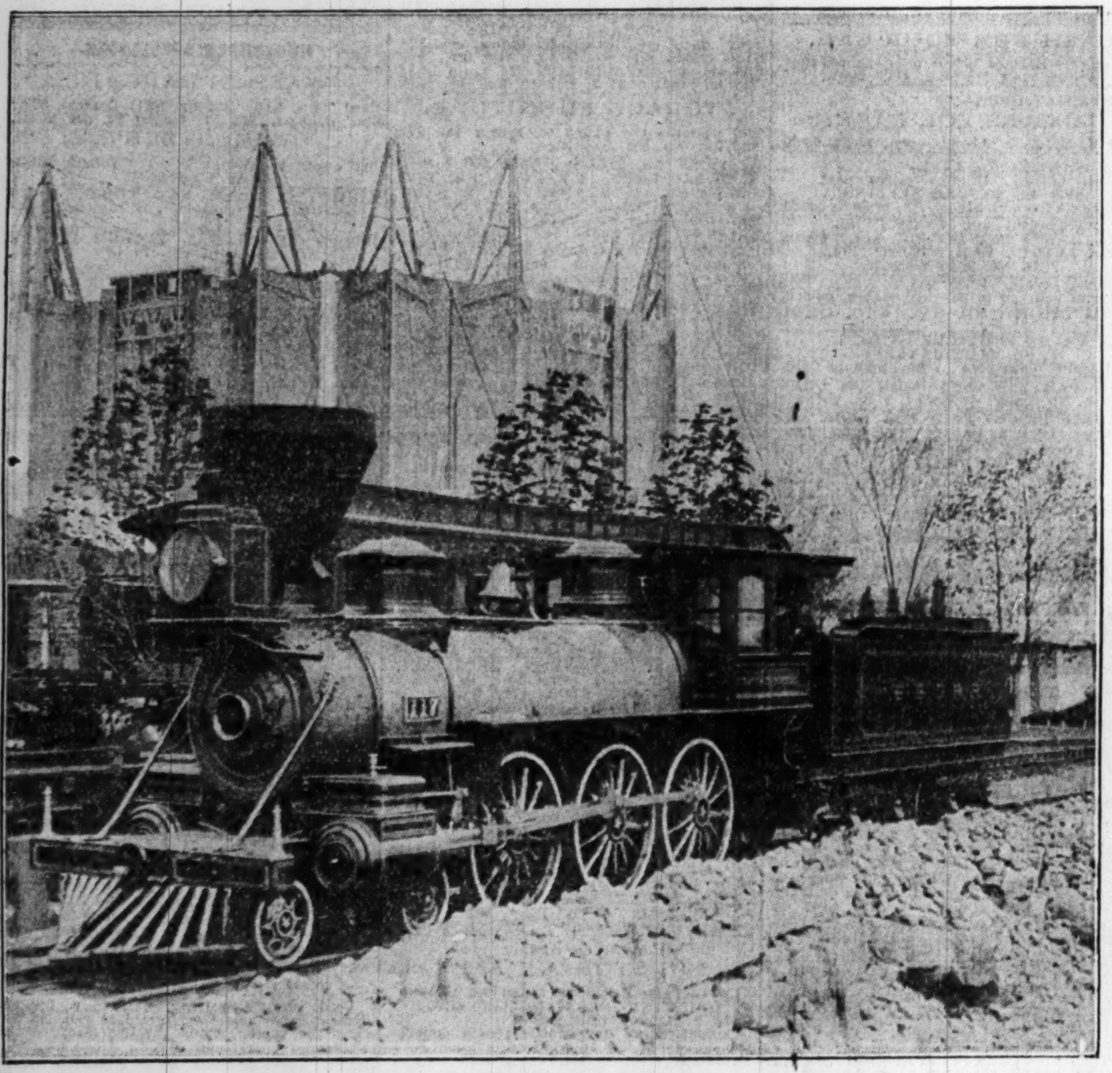

[TRIBUNE Photo.]

HISTORIC LOCOMOTIVE ARRIVES AS A CENTURY OF PROGRESS EXHIBIT. The Perkins, Baltimore and Ohio engine used in 1863, on the grounds yesterday. The Travel and Transport building, which will house many exhibits of this nature, is shown in the background. (Story on page 1.)

[TRIBUNE Photo.]

SOUGHT BY POLICE. James Morton, pal of Charles Conroy, hunted in bomb discovery. (Story on page 3.)

[TRIBUNE Photo.]

ALSO HUNTED. William Evans, suspect in bombings after discovery of Cicero arsenal. (Story on page 3.)

FOUND WOUNDED. Charles Conroy, shooting victim in Cicero house where explosive was found. (Story on page 3.)

GETS PRISON TERM. Axel Peterson, who threatened Mrs. J. A. Patten, pleads guilty. (Story on page 18.)

[Associated Press Photo.]

NEW FRIENDS FOR A LONDON PENGUIN. Two grandsons of the emir of Katsima, in northern Nigeria, strolling with a penguin when they visited a London zoo recently with their grandfather.

[TRIBUNE Photo.]

SEE FIGHT BETWEEN R. O. T. C. AND REDS. Left to right: Rear Admiral W. T. Cluverius, President Walter Dill Scott, and Capt. Guy Davis reviewing Northwestern naval parade which ended in battle. (Story on page 15.)

[TRIBUNE Photo.]

LILACS CHEER PATIENTS IN HOSPITALS. Rita Sarris, a patient, and Nurse Margaret Williams with some of the lilacs sent by The Tribune yesterday to the Women's and Children's hospital. (Story on page 22.)

[TRIBUNE Photo.]

NEW ENVOY AND WIFE SAIL FOR ITALY. Breckenridge Long, who was once an assistant secretary of state, and Mrs. Long strolling on deck of liner before departure from New York on Wednesday.

[TRIBUNE Photo.]

FAIR PRESIDENT ADMIRES TRIBUNE STICKER. Rufus C. Dawes, president of A Century of Progress, pointing to World Fair sticker placed on first auto assembled in General Motors building. (Story on page 5.)